Weather
Partial Clearing
Cool

Victoria Daily Times

87th Year, No. 302 ★★ VICTORIA, B.C., MONDAY, JUNE 7, 1971

TODAY'S NEWS TODAY
Classified 386-2121
Telephone 382-3131
10 CENTS DAILY
20 CENTS SATURDAY

TORIES LURE EX-MINISTERS

TORONTO (CP) — Robert Stanfield, national leader of the Progressive Conservative party, says he intends to ask former Liberal cabinet ministers Paul Hellyer and Eric Kierans to join his party.

There was no immediate comment from either Hellyer or Kierans. Kierans is sitting as a Liberal backbencher and Hellyer is an independent-Liberal.

Province Urges Pension Shift

OTTAWA (CP) — A proposed amendment to the federal government's constitutional powers in the field of old age pensions will be one of the topics at the Victoria federal-provincial conference, Prime Minister Trudeau said today.

He told the Commons that an amendment proposed by one province is being considered by the federal government and the other provinces.

Despite opposition questions, he declined to name the province which proposed the amendment or to give details on the amendment beyond saying it would change Section 94 (a) of the British North America Act.

Section 94 (a) permits the federal Parliament to make laws on old age pensions but also states that no federal law shall affect the operation of a provincial law in that field.

Opposition spokesmen, evidently assuming the amendment was proposed by the government of Quebec, asked the government to restate its position on federal-provincial jurisdiction in the field of income support and social services.

Mr. Trudeau said he will repeat at the conference federal objections to any proposals that would prevent the federal government using money from the wealthier provinces to aid the poorer ones.

WON'T SAY

But, in response to a question from Opposition Leader Robert Stanfield, Mr. Trudeau declined to say specifically whether the federal government will oppose the proposed amendment.

Mr. Stanfield asked whether the government would oppose the change to Section 94 (a) and would take the same position it did in its white paper on income security.

Mr. Trudeau said yes to the second part of the question, but said only that the possibility of approving the amendment would be discussed at the conference.

He said the amendment had been circulated among provincial governments two months ago but none has yet indicated agreement with it.

The prime minister said he could give the House neither the text nor the substance of the proposed amendment because of an agreement that all conference papers are to be confidential.

He assured New Democrat Leader David Lewis that any agreement reached at the conference would be submitted to Parliament.

Social Credit Leader Real Caouette, noting that Prime Minister Trudeau and Quebec Premier Bourassa met Sunday, asked whether Section 94 (a) was discussed at the meeting and whether any additional power granted to Quebec would also be granted to other provinces.

Mr. Trudeau said he did not want to give details of the discussion but if an amendment was passed the federal government's stand would be that all provinces should be on an equal footing.

The difficulty with the proposed amendment, he said, lies in the federal government's feeling that certain federal powers are necessary

Continued on Page 2

HEADY WAY of wearing traditional gown and mortar board but still getting in his contemporary licks is demonstrated by one graduating student at Simon Fraser University convocation who wears international peace symbol up top. (CP Wirephoto)

Cosmonauts Man Soviet Space Lab

AIR DEATHS MOUNT IN RASH OF CRASHES

A rash of air accidents across the U.S. has seen a mounting death toll over the last three days.

On Sunday the death of a stunt pilot brought to six the number of pilots killed in air show or air race accidents since Saturday and today 29 people are feared dead after a Convair hit a power line while coming in to land at New Haven, Conn. See both stories on Page 2.

★

Link-Up Successful After Sunday Launch

By JAMES R. PEIPERT

MOSCOW (AP) — In a step toward building orbital space stations, the Soviet Union's manned Soyuz 11 linked up today with the space laboratory Salute launched seven weeks ago and three cosmonauts went aboard.

The two craft together formed a vehicle 60 feet long and 12 feet in diameter weighing 25 tons, Tass news agency said. Its volume was given as 3,521 cubic feet.

Station 'Functioning'

"A Soviet manned orbital scientific station is functioning," the agency reported.

Reuter news agency quoted Tass as saying only two of the three-man crew entered Salute. But it adds that the two craft are linked by a connecting tunnel and that crew members are able to go back and forth without difficulty.

The linkup climaxed a chase through space lasting more than 25 hours. Soyuz 11 streaked into orbit Sunday morning and began pursuing Salute, launched April 19.

The rendezvous, linkup and transfer was a key manoeuvre which must be perfected if the Soviet Union is to carry out its high-priority goal of building a permanent orbiting space laboratory.

Soviet space scientists envision a network of such space stations circling the earth and manned by crews which could be relieved by transport rockets. The rockets would dock with the station, link up and transfer the crew through airtight passageways.

Like Hub of a Wheel

Stations like Salute could serve as the cores of such stations and the transport rockets could link up to them like spokes to the hub of a wheel.

Soyuz weighs 7¼ tons and Salute 17¾ tons.

Soyuz 11 was the second Soviet spacecraft to dock with Salute. April 24, three cosmonauts aboard Soyuz 10 linked up with the station for 5½ hours, undocked and returned to earth. The Soviet press reported no attempt to transfer cosmonauts.

In Washington, Dr. James C. Fletcher, administrator of the National Aeronautics and Space administration, described the manning of the Soviet space station Salute as a major milestone in the exploration of space, and wished the cosmonauts "every success in their mission."

Civilian Goes First

Moscow television reported that the first man in today's linkup to make his way into Salute was Viktor Patsayev, the crew's 37-year-old civilian test engineer.

Patsayev is a specialist in the docking mechanisms and systems or orbital stations. He trained with Nikolai Rukavish-Nikov, the test engineer aboard Soyuz 10.

The second man to go aboard was Vladimir Volkov, the flight engineer. At 35, he is the youngest, but most experienced, of Soyuz 11's crew.

Volkov was one of the "heavenly seven" cosmonauts—as the Soviet Press called them—who were crews of the multiple Soyuz 6, 7 and 8 missions in October, 1969.

The last man to go aboard was the mission commander, Lt.-Col. Georgy Dobrovolsky, 43, a rookie in space.

Two-Stage Docking

Tass said the docking at 10:45 a.m. (12:45 a.m. PDT) during Salute's 789th orbit of the earth was carried out in two stages.

"During the first stage," Tass reported "Soyuz 11 was automatically brought to a distance of 100 metres to Salute. Further approach was performed by the cosmonauts. (A hundred metres is about 300 feet.)

"After Soyuz 11 was docked," Tass continued, "the vehicles were rigidly mechanically coupled and their electrical and hydraulic communications were connected."

Tass added that Salute consists of compartments fitted out with equipment and systems for controlling its flight and position in space. It also contains life support systems for the cosmonauts.

Dobrovolsky "reported that the cosmonauts feel well and have started fulfilling the planned flight program," Tass said.

The agency called the linkup and transfer of cosmonauts "an important step ... in developing space techniques and manned flights."

Help Science, Economy

"The use of the new space complex—orbital stations with transport ships to service them—opens broad prospects for further studies and the utilization of outer space in the interests of developing science and the national economy," the agency said.

The Soyuz-Salute vehicle is the heaviest Soviet craft to orbit in space. The heaviest before this was the Soviet Union's unmanned Proton scientific satellite sent up in 1968.

Salute, however, is not the permanent space station that is the goal of the present Soviet program. It is orbiting too close to the earth and eventually will burn up when it drops into the earth's atmosphere. A permanent station would have to go into a higher orbit to enable it to circle the earth indefinitely while alternate crews come and go.

"Solved for the first time was the engineering and technical task of delivering a crew to an orbiting scientific station by a transport ship," said Tass.

Moscow television, in a film of the launch, showed the cosmonauts inside their cabin, one of two in the craft. The crew members were seen lying on their backs, their hands folded in front of them.

Ground control asked Dobrovolsky: "How do you feel?"

The commander replied: "excellent, excellent."

Was Fighter Pilot

The Soyuz 11 commander was a fighter pilot when chosen for the Russian space program. He was turned down by the navy before joining the air force.

Dobrovolsky was described by a fellow cosmonaut as a "persistent and stubborn man who always achieves his aims."

The three cosmonauts are married, Dobrovolsky and Patsayev with two children, Volkov with one son.

Soyuz 11 is the Soviet Union's 18th manned space flight and its purpose, Tass said, "is to continue comprehensive scientific and technical studies in joint flight with the Salute orbital scientific station."

The last experiment, April 23-25 by Soyuz 10, was an abbreviated mission which Soviet sources admit fell

Continued on Page 2

Cartwheeling Jet Leaves 49 Dead

LOS ANGELES (AP) — A jetliner carrying 49 persons cartwheeled "like a shooting star" into a mountain region and exploded after a collision with a U.S. marine jet fighter. The only known survivor was one of the two crew members aboard the military plane.

"It may take two or three days to get all the bodies out," said Dr. James Kono of the Los Angeles County coroner's office.

All the bodies will have to be brought out by helicopter in separate baskets, he said, because the "closest we can land the helicopters is 800 yards from the crash scene."

The Sunday night crash of the Hughes Air West DC-9 was the worst civilian plane disaster in California history. And it was the first crash in the United States of a scheduled airliner in more than a year.

The radar interception officer of the marine F-4 Phantom jet parachuted to safety after the in-flight collision east of here.

He was the only reported survivor, but a helicopter pilot later reported sighting a parachute which he believed to be that of the pilot of the F-4. It was sighted near the wreck of the fighter plane.

Nine bodies were spotted from helicopters in the wreckage of the twin-engined airliner, which crashed into a deep gorge in two pieces and was still smouldering hours after the disaster.

WRECKAGE SCATTERED

Wreckage was spread over a mile-square, tree-studded area. Fire officials and sheriff's deputies who flew over the wreckage said they were convinced no one aboard the DC-9 could have survived.

Gary Butters, 17, a Duarte high school student, rode his motorcycle into the mountains to where he said he could see the jetliner wreckage. He saw no signs of survivors.

The gorge is too narrow to land a helicopter, officials said.

REVOLUTION will come in Quebec unless the economic situation improves, former Union Nationale cabinet minister Jean-Noel Tremblay told a party rally Sunday. "There are people under cover, hidden, who are only waiting to revive what happened last October," he said, referring to FLQ kidnappings.

NEWS BRIEFS

$250M Loan Urged

WASHINGTON (Reuter) — Treasury Secretary John Connally called on Congress today to give the government authority to guarantee $250 million in loans to the ailing Lockheed Aircraft Corp. of the United States.

Crash Kills 2

FORT NELSON (CP) — Two men were killed Sunday when a light aircraft crashed at Mile 395 of the Alaska Highway. Their names were withheld.

INDIA BORDER SEALED BUT STILL THEY COME

Times News Services

CALCUTTA — In a desperate bid to stem the flow of cholera-spreading refugees, Indian security forces Sunday sealed off a stretch of the frontier with East Pakistan, but their efforts to contain the human flood were only partially successful.

Calcutta itself was faced with the possibility of one of the greatest plagues of modern times, as doctors warned that if the disease gets a foothold in the teeming metropolis of 7.5 million nothing will stop it.

Despite police cordons thrown around the city, disease-ridden refugees from the fighting in East Pakistan already have set up a camp just inside the city limits.

At the moment the threat appears deceptively small — of the 12,000 refugees who have crowded on to open ground in a new housing development in northern Calcutta, only six have been sent to hospital with cholera.

So far, the only known deaths inside the Calcutta camp are two small children suffering from exhaustion and malnutrition, but doctors warned that they already are dealing with 300 cases of cholera and gastroenteritis.

ESTIMATE 8,000 DEATHS

Well-informed diplomatic sources have estimated that 8,000 refugees have died of cholera as they trekked across the border from East Pakistan into India.

The virulent Asiatic strain now rampant along the

Continued on Page 2

GANDHI
... fears plague spread

Workers Press Pension Bid By Tying Up New York Traffic

NEW YORK (CP) — Angry city employees engineered a huge traffic tieup during the morning rush hour today and threatened to shut down the entire city of eight million if the New York state legislature does not approve a pension plan.

The employees left open 28 of the 29 drawbridges across the Harlem River that separates Manhattan Island from the Bronx and abandoned city trucks on roadways in key spots.

Jammed traffic was backed up across the Hudson River into New Jersey and into Long Island and northern Westchester County.

"The entire city could be shut down," threatened an aide of Victor Gotbaum, executive director of District Council 37 of the State County and Municipal Employees Union. The union represents 120,000 of the nearly 400,000 city employees.

A pension plan approved by the city or all its employees last year gives employees with 20 years service half-pay pensions. Full-pay pensions would be paid after 40 years.

The state legislature, which has to approve much of the city's financial arrangements, has refused to go along with this and was still debating it today.

Mayor John V. Lindsay announced the union action as "outrageous, irresponsible and illegal," and moved for a court injunction.

Gov. Nelson Rockefeller said through a spokesman that "the totally irresponsible disruptions in New York City, affecting the convenience and safety of millions of citizens in the metropolitan area, can only have a strongly adverse reaction in Albany."

In the past, Rockefeller has been critical of pension plans that provide for half pay after 20 years of service.

Frustrated motorists stranded behind open bridges were handed leaflets reading: "This strike comes to you through the courtesy of Gov. Nelson Rockefeller."

MOON CAR which will take three trips across the lunar surface during the Apollo 15 mission which begins July 26 gets test drive by astronauts James Irwin and David Scott at the lunar training area at Kennedy Space Centre in Florida. (CP photo.)

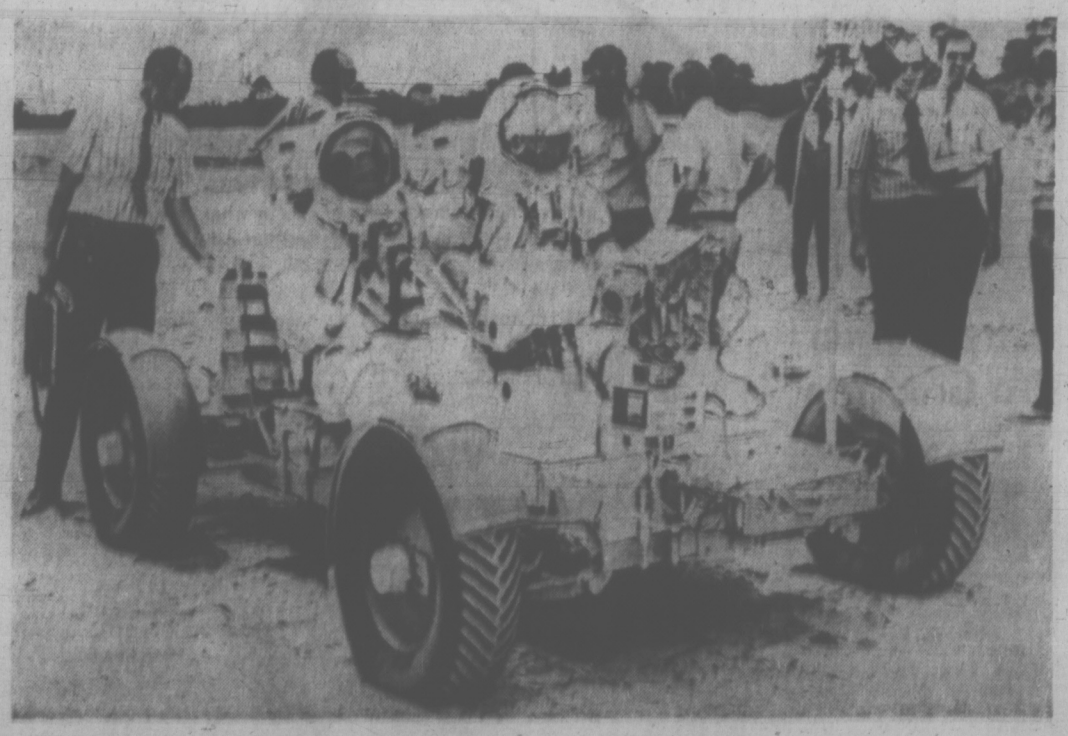

INDEX

	Page
Births, Deaths	22
Classified	22, 32
Comics	35
Cowichan, Duncan	6
Entertainment	16
Family Section	20, 21
Finance	8, 9
Prairie News	15
Sports	10, 12
TV, Radio	23

If they git many more astronauts workin' up there everybody down here is goin' t' hev t' wear a hard hat.

★ ★ ★

At least th' West Pakistanis are tryin' t' keep th' East Pakistanis from catchin' cholera—but it's th' hard way.

★ ★ ★

Mister Kierans an' Mister Hellyer ain't likely t' join th' Tories. They're too far out already.

Plane Hits Power Line; 29 Toll Feared

NEW HAVEN, Conn. (AP) — An Allegheny Airlines plane with 31 persons aboard hit a power line, ripped through some summer cottages and crashed into marshland near Tweed-New Haven Airport today.

Some reports put the death toll as high as 29.

James Malarky, airport manager, said 29 persons were killed, and Yale-New Haven Hospital said it was certain at least 25 were dead.

The Convair 580 hit the utility line as it approached Tweed-New Haven Airport in hazy fog, struck five beach cottages near the end of the runway and then crashed in two big pieces, Malarky said.

Allegheny said 28 passengers, including two infants, and a crew of three were aboard the regularly-scheduled flight 485, which originated in Washington, D.C.

Police said it was believed most of the cottages were vacant.

Allegheny headquarters in Pittsburgh at first said 29 persons were aboard but the passenger list later was revised upward to include two infants.

The plane flew from Washington, to New London, Conn., and was to have continued on to Newport News, Va., following the stop at New Haven.

Most of the bodies were found still strapped in their seats in the burned fuselage.

A hospital spokesman said two men and a woman were admitted after the crash, and the woman was listed in satisfactory condition.

No condition report was immediately available on the men.

Air Show, Race Mishaps Claim Six

PLAINVILLE, Conn. (AP) — A stunt pilot was killed Sunday afternoon at an air show here when the biplane he was flying took a nosedive and crashed into a sand pit just beyond the airfield where the show was taking place, police said.

The crash brought to six the number of pilots killed in the United States in air show and air race accidents in the last two days. The deaths occurred in three separate locations.

Police identified the pilot as Gilbert Gillette of New Haven. They said he was an experienced stunt pilot and had participated in the airshow here last year.

Gillette, owner of an auto body shop in New Haven, was killed immediately, police said.

In Cape May, N.J., Saturday, four Second World War-style navy planes were involved in two aerial collisions within minutes of each other at the National Air Races. The planes crashed, killing all four pilots.

The dead were identified as Richard Minges, 34, of Fayetteville, N.C.; Victor Baker, 43, of Glendale, Calif., a lawyer; Edwin Snyder, 47, of Jacksonville, Fla., an electrical engineer, and Joseph Quinn, 39, of Saugus, Calif., a fireman.

And in North Kingstown, R.I., Saturday, J. W. Fornof, 46, of Houma, La., was killed when his propeller-driven plance crashed during an air show at Quonset Point Naval Air Station.

. . . SPACE LAB

Continued from Page 1

short of its objectives. Tass reports on that mission suggested one of the cosmonauts may have had trouble with weightlessness. Some sources, without elaborating, said the problem was mechanical.

Alexei Yeliseyev, Soyuz's 10's flight engineer, said docking with Salute was like "pulling into a railway station."

Soyuz 11 was launched at 7:55 a.m. (12:55 a.m. E.D.T.). Its orbit ranged between 115 and 155 miles above the earth.

The official announcement of the launch was not made for nearly two hours, and a group of young space amateurs at a British high school reported the flight before Tass did. The tracking station built by boys at Kettering grammar school in the Midlands picked up the signals from Soyuz 11 just 10 minutes after the launching.

Docked in Stages

Tass said Soyuz 11 docked with Salute in two stages. First it was brought automatically within 100 yards of the satellite, and then the cosmonauts brought the two together.

The linkup was accomplished at 10:45 a.m. (3:45 a.m. EDT).

"Solved for the first time was the engineering and technical task of delivering a crew to and orbiting scientific station by a transport ship," said Tass.

It reported that after the two vehicles docked, they were "rigidly mechanically coupled and their electrical and hydraulic communications were connected.

"Then the cosmonauts checked the air tightness of the compartments and the station's onboard systems, the parameters of the microclimate in the compartments of the docked spacecraft, opened the hatches of the airtight passage linking them and entered the scientific station through it."

Five Main Jobs

Tass listed five main tasks to be carriee out by ghe three cosmonauts:

1. "To check and iest the design, units, onboard systems and equipment of the orbital piloted station.

2. "To try out the methods and automatic equipment for navigation, as well as the station's orientation and systems of controlling the space complex when manoeuvring in orbit.

the station's orientation and systems of controlling the space complex when manoeuvring in orbit.

3. "To study geological and geographical aspects of the earth's surface, atmospheric, formations, the snow and ice cover of the earth, with the aim of developing methods of using this data in the solution of economic tasks.

4. "To study physical characteristics, processes and phenomena in the atmosphere and outer space in various ranges of the spectrum of electromagnetic radiation.

5. "To conduct medico-biological studies to determine the possibilities of performing various jobs by the cosmonauts in the station and to study the influence of space flight factors on the human organism."

. . . INDIA

Continued from Page 1

border is fatal unless tackled immediately.

It is mainly spread by contaminated water, a major fear now that the monsoons are on their way to Calcutta, a city which suffers severely from inadequate sewage facilities. Other carriers include flies and infected food.

The fever begins with a short incubation period followed by abdominal pain, severe vomiting and diarrhea. Even in this age of medical miracles, the grim fact is that 70 per cent of victims will die unless treated almost instantly.

Many doctors regard with horror the possibilities of disaster if the disease gets a grip inside the city, which has a population of 3.5 million with another four million in the 400 square mile metropolitan area.

The sweltering capital of West Bengal is the nation's commercial centre and outlet to the world, second largest metropolis in India and at the same time one of the world's poorest and most overcrowded cities.

. . . PENSION

Continued from Page 1

to redistribute wealth. Federal policy, as stated in the December white paper on income security, was that it was in the national interest that the federal government maintain some jurisdiction in that field.

Mr. Lewis, saying he was pleased to know that Mr. Trudeau had consulted the Quebec government, asked whether the prime minister had held direct discussions with other provincial governments.

Mr. Trudeau said he had held such direct discussions.

Mr. Lewis asked for assurance that the federal government would not agree to any amendment that would destroy the possibility of national standards in old age security and other social security matters, even if it agreed to giving some province special powers in the field.

Mr. Trudeau said that was the federal government's position and it might not even go as far as approving special powers.

Earlier, the prime minister tabled the agenda for the constitutional conference.

The agenda said merely that there will be discussions on the constitution and on social policy. The other three of the five items were listed as opening proceedings, other business, and closing proceedings.

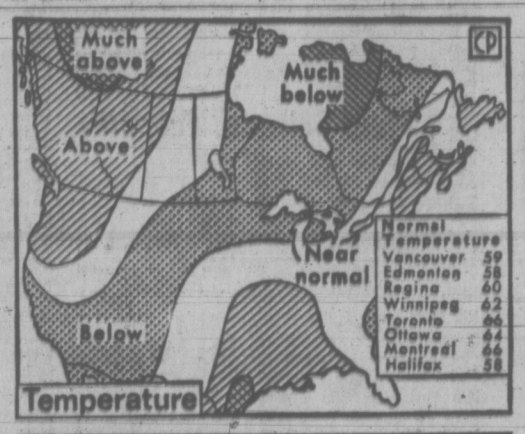

HOTTER WEATHER is ahead for British Columbia according to 30-day forecast from U.S. weather bureau. Light to moderate precipitation will accompany the above-normal temperatures. (CP Wirephoto)

Missing Wagner Daughter: Staying With a Girlfriend

MONTREAL (CP) — While police were searching across Quebec province this weekend for Johanne Wagner, 16-year-old daughter of former Quebec justice minister Claude Wagner, she was staying with a girlfriend.

She returned to her home at 10:30 p.m. Saturday when she heard of the search launched to find her, police said.

Police began looking for Miss Wagner after she vanished shortly before noon Thursday from the convent school which she attends.

She had not told her parents where she had intended to go and had asked her father, now a sessions court judge, to pick her up at a corner store at 3 p.m. Thursday afternoon.

"She came in by herself and all is well now," Mr. Wagner said Saturday. "We are very relieved and very happy."

IS ELDEST CHILD

Johanne is the eldest of Judge Wagner's three children. He has a son Richard, 14, and another, Christian, 10. The Wagners were married in 1953.

Mr. Wagner, a fluently bilingual lawyer, won recognition as a crusading Crown attorney and a judge before he entered politics in 1964.

During his two years as Quebec justice minister he earned a reputation as a tough crime-fighter.

He came second to Robert Bourassa, now premier, in the Liberal party leadership contest in January, 1970.

Following the leadership campaign, he was reappointed to the bench and said that he would withdraw from politics rather than compromise his principles.

"I would like now to enjoy a quiet life with my family," he said in an interview shortly after the convention.

Former Pressman Dies at 80

Funeral services were held in North Vancouver today for Sid Vernon, 80, one of the most respected pressmen in the newspaper industry.

When he retired as superintendent-foreman or Victoria Press in early 1962, Vernon looked back on more than 50 years in the trade.

He was foreman with the Daily Colonist for many years in the old building on Broad. It was Vernon who was responsible for installing the new press when Victoria Press moved into its Douglas Street building in 1951.

Before joining the Colonist, Vernon had served as foreman with the Vancouver World, the Winnipeg Free Press and the Vancouver Evening Press.

He died in North Vancouver Saturday after a lengthy illness.

He is survived by his wife, Millie; a son, Jack, and his family, all of North Vancouver, and a daughter Mrs. Bert (Betty) Denning of Victoria.

CAPITAL SCENE

Mike Connors will speak to the Kiwanis Club of Saanich, Tuesday at 6:15 p.m. at the Red Lion. Connors, recently involved with the stretching of the new ferries, will speak on New Ships for Old.

The Victoria Lions meet Tuesday at the Den, Century Inn, at 5:30 p.m. for a regular meeting.

The Kiwanis Club of Victoria will hold it's club election Thursday in the Empress Hotel at 12:10 p.m.

City Woman To Graduate

Brenda Lonsbury, Victoria will be one of nine students receiving their masters of science degrees at the University of Oregon Medical School commencement ceremonies, Friday.

Her major field of study was medical psychology.

Dr. Robert Clark, president of the university, will confer the degrees at the Civic Auditorium in Portland.

Miss Lonsbury is the daughter of Mr. and Mrs. James A. Lonsbury, 195 Maddock.

Slim Down Overweight!
Lose Pounds of Ugly Fat Without Excessive Dieting Hunger

DROP IN DRY SPONGE

New Easy Tablet
Helps Allay Hunger on Principle of Sponge in Water

Wate-OFF Tablets help retard dieting hunger by counteracting the sense of taste and by giving a feeling of fullness. As you reduce calorie intake, you should lose weight and look slimmer.

7 Days Test At Our Risk Offer

Ask for the Wate-OFF Plan today. Only $3.95 for 60 Wate-OFF Tablets with dietary suggestions included. You be the judge. Be satisfied by 7-day home trial or return remaining tablets to store for money back. So why be fat? You'll feel fitter, look younger, when you let the Wate-OFF Tablets Reducing Plan help slim you down to your best weight and clothes size. Ask at your drug store for Wate-OFF today.

ANOTHER GOOD REASON TO BUY Pinto

WINS BRAKING CONTEST

WASHINGTON—Ford's Pinto with disc brakes is ranked first in brake effectiveness among all American-made autos according to consumer information submitted to the National Highway Traffic Safety Administration.

In the prescribed performance test from 60 m.p.h. without locking the brakes, the Pinto with disc brakes reportedly stops in a maximum of 176 feet.

SEE AND TEST DRIVE TODAY **$2258**

PETER POLLEN FORD

"Victoria's Sales Leader"

YATES AT COOK 384-1144

memo to advertisers

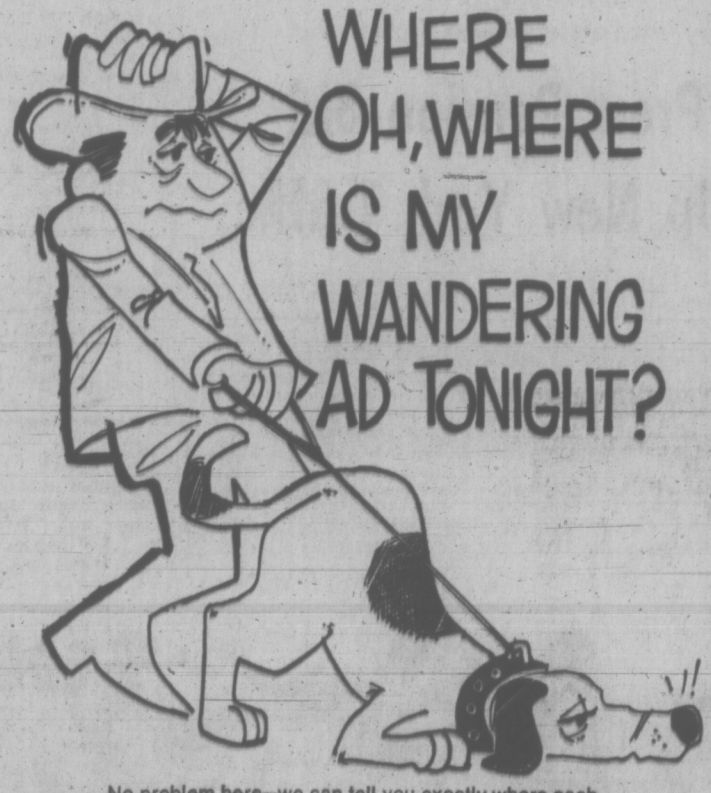

No problem here—we can tell you exactly where each copy of this paper is purchased. And our ABC audit report assures this paid circulation is all wool and a yard wide.

No need to wonder about the full measure we promise.

But, if you do, just ask for proof, verified by the Audit Bureau of Circulations.

VICTORIA DAILY NEWSPAPERS

The Audit Bureau of Circulations is a self-regulatory association of over 4,000 advertisers, advertising agencies, and publishers, and is recognized as a bureau of standards for the print media industry.

AUDITED PAID CIRCULATION ABC

Mon.-Tues. Specials at SAFEWAY

Canada Safeway Limited

Ground
Shoulder
Beef, Safeway Guaranteed Quality, lb. **79c**

Alpha or Lucerne
Canned Milk
Evaporated, 15 fl. oz. tin
6 for $1.00

Bel-air
Orange Juice
Frozen, Concentrated, 6-oz. tin
5 for $1.00

Empress
Peanut Butter
Homogenized, for Sandwiches, etc. Mason Jar or Freezer Jar. 16-oz. jar **49c**

J Cloths
All Purpose Towels Pkg. of 12 **49c**

French Maid
Bleach
For laundry Needs 64 fl. oz. btl. **39c**

David's
Biscuits
Chocolate Chips 16-oz. pkg. **49c**

Delmar
Margarine
Economical for Cooking or as a Spread — 1-lb. pkg.
5 for $1.00

Prices Effective June 7th and 8th In Victoria and Sidney
WE RESERVE THE RIGHT TO LIMIT QUANTITIES

SAFEWAY
CANADA SAFEWAY LIMITED

STEPPING OUT in style, the band of the Rainbow Royal Canadian Sea Cadet Corps goes through its paces at the corps' annual inspection Sunday. (William E. John photo.)

Cadets Look Good

Canada's highest ranking armed forces' officer on the west coast visited the oldest sea cadet corps in British Columbia Sunday and approved of what he saw.

Rear-Admiral Richard Leir, commander maritime command Pacific, told the Rainbow Royal Canadian Sea Cadets Corps: "You look good, but you nearly always do."

Leir, who had served in the corps in his boyhood, was inspecting officer at the corps' annual inspection, which drew a crowd of hundreds at the Navy League's headquarters on Robert.

The cadets put on quite a show for their predecessor, going through their evolutions with the expertise that has often won them top national honors.

This was the corps' 53rd annual inspection and one that marked the end of the sea cadet officer career of its commanding officer, Lt.-Cmdr. Douglas Casey.

Casey, who served with the corps for 14 years, seven of them as commanding officer, officially handed over the reins to his former executive officer, Lieut. Bill Conconi.

He was given an emotion-packed send-off. Drawn on a gun-carriage by his officers, Casey was cheered by the lines of cadets as he left the parade grounds for the last time.

The corps' band proved itself as adept at sports events as at music, winning the honors of top division in athletic events.

Its drum-major, P.O. James Braden, scored a double win, receiving both the shooting award and the Captain's Cup for outstanding deportment and courtesy.

The Women's Auxiliary Barometer for the most outstanding cadet went to PO Andrew Lunn.

Two other cadets received double honors. OC Scott Williams was awarded the Navy League Cup for most efficient ordinary cadet and the sportsman's award. AC Peter Hertzberg received both the Krueger Memorial Award for most efficient able cadet and the Academic Cup for academic excellence.

HMCS Malahat's trophy for the most efficient leading cadet went to LC David Hunt. AC Glen Couldwell received the Bandsman's Award.

Fraser division was judged to be the most efficient division in the corps.

Skagit Deal 'So Bad' Sommers Wouldn't Sign

VANCOUVER (CP)—Provincial Liberal leader Pat McGeer told the International Joint Commission Saturday that the 1953 agreement with Seattle City Light and Power Co. to flood the Skagit Valley was so bad that a former British Columbia forests minister refused to sign it.

McGeer was one of 14 groups and individuals presenting briefs on the final day of the two-day IJC hearings. Hearings had previously been held in Bellingham, Wash., into City Light's plan to increase the height of Ross Dam by 122 feet.

The raising of the dam in Washington State, south of Hope, would flood an additional 5,400 acres of B.C.'s Skagit Valley, 100 miles southeast of Vancouver on the U.S.-Canadian border.

McGeer said former minister Robert E. Sommers would not sign the contract in 1953, because he thought it was unfair to B.C.

Contacted at his Parksville home, Sommers verified McGeer's statement and said that he tried getting a "50-50 deal" with City Light, but they wouldn't go along with it.

Sommers said he thought that B.C. should be entitled to 50 per cent of the electricity generated from any water storage within B.C.

When City Light wouldn't agree to the proposal, he refused to sign the agreement, he said.

"I felt that a 50-50 proposition was proper," he said.

PRECEDENT

Sommers also said that since the Columbia River Treaty was being proposed at that time, he felt that to settle for less would set a precedent.

The present forests minister, Ray Williston, signed the agreement with City Light in 1967 for a $35,000 yearly rental fee.

McGeer said he estimated the potential of B.C.'s income under a 50-50 scheme at more than $620,000 annually.

"This is about 18 times the amount signed for by the present government," he said.

OPPOSE FLOODING

McGeer told the commission that the vast majority of British Columbians are against the flooding.

He said that they "are prisoners of the past" and that it is because of their anger that the IJC hearings were being held.

The majority of those opposed to the flooding were not environmentalists, but users of the valley as it now exists, he claimed.

FINAL DECISION

In his summation at the end of the hearings, Douglas Burns, the U.S. government counsel, said that only the U.S. Federal Power Commission had the authority to revoke the 1942 agreement.

The IJC now has six months in which to bring in a report on the Skagit, with their recommendations, to both the U.S. and Canadian governments.

Three Die In B.C. Accidents

By THE CANADIAN PRESS

At least three persons died accidentally during the weekend in British Columbia, two in drowning accidents.

Twelve-year-old Johnny Yang of Vancouver drowned Sunday afternoon when he fell off the United Grain Growers Dock in Vancouver. His sock became tangled in his bicycle sprocket and he went over the edge of the dock.

A man believed from the Vancouver area was missing and presumed drowned Sunday when he failed to return from a fishing trip on Stave Lake near Mission, about 50 miles east of Vancouver. Divers were to resume the search for his body today.

Nineteen-year-old Dixie Ballard of Valemount died Sunday when a car left the Yellowhead highway three miles west of McBride near the B.C.-Alberta boundary 150 miles east of Prince George.

Forces Recommended

EDMONTON (CP) — Judge Redmond Roche of Montreal said Sunday he believes Canada should have compulsory military service.

"It would build a sense of responsibility and discipline," he said in an interview. "Young people in this country will become better citizens if they serve in the armed services."

Judge Roche, Dominion president of the Royal Canadian Legion, is in Edmonton for the 27th bi-annual meeting of the Legion's Alberta command.

The Hearing Aid That Lets You

HEAR WHAT YOU WANT TO HEAR!

DirectionEar MARK 100 BY MAICO

MAICO's remarkable new DirectionEar MARK 100 with exclusive Linear Array Dephaser microphone has offered hundreds of people the most dramatic hearing improvement they have ever known: "selective hearing", with less background noise, unique directional ability, and improved speech understanding.

COMPARE! Whatever aid you wear now — however well you think you hear — *we challenge you to COMPARE!* A simple 10-minute demonstration may reveal to you BETTER HEARING than you've ever known! Send coupon today for no-obligation demonstration.

MAICO Most Respected Name in Hearing

R. O. Munson & Co.
Phone 383-2436
732 Fort St.

I want to try MAICO's 'Mark 100'
Name
Address
City State
Zip Phone

Austere Parliament Leaves Tourist Droves Undeterred

By DAVE McINTOSH

OTTAWA (CP) — Is Parliament Hill becoming too austere and formal for the ordinary visitor?

There are long lineups to get into the Centre Block of the Parliament Buildings.

There are some arbitrary restrictions on dress.

There is no place to obtain a soft drink and a sandwich. There are few benches on the lawns.

Toilets are scarce and far between and the two main ones intended for use by tourists are not even in the Centre Block. They are in the West Block, from which visitors are barred, and have to be approached from outside the building.

The big crowds and attendant security problems tend to fray the tempers of some of the protective staff so that the latter are sometimes abrupt in their dealings with the public.

STILL THEY COME

But despite the cramped conditions, the visitors keep coming — in droves.

Probably one million tourists or more will rubberneck through the Centre Block this summer.

Once Parliament adjourns, probably June 30, there will be more room for tourist movement and the worst of the crush will be finished.

Officials say they would like to do more — a lot more — for the visitor. But the problem is space.

They would like, for instance, to show the tourist some films about Parliament Hill while he waits to take the Centre Block guided tour. But there is no room for this.

MPs ANNOYED

MPs are becoming more and more annoyed, in fact, that the government can find money for huge, spanking new buildings for the civil servants of the external affairs, defence, transport and other departments but not a cent for a new building on Parliament Hill for offices, parking and a dining room.

Instead, some MPs are going to be shoved, many against their will, into a still-to-be-renovated Confederation Building next door to Parliament Hill.

Many of Parliament's rules of procedure leave some tourists agape with boredom.

Most tourists flock to the Hill for the daily question period which normally comes soon after the 2 p.m. Commons opening.

But instead of the expected snappy repartee, the tourist may be treated to an involved debate on a point of order or a laborious exchange on some obscure government announcement.

On a possibly more exciting level, the Commons protective staff is decidedly cool toward hot pants and other articles of clothing it deems not to be in good taste.

In the last month at least two young ladies were escorted from the public galleries for wearing shorts which came to about the same thigh level as miniskirts and seemed no more risque.

EXPORT "A"
Canada's Finest
FILTER
Cigarette
REGULAR AND KINGS

For June Birthdays

always... pearls

Make your choice from birthstone jewellery. Delightful range of rings, necklets, earrings or perhaps a bracelet — ideal gifts that will be treasured throughout the years to come.

The experienced staff at Francis' are always on hand, if you need them, with helpful advice on selecting the perfect June birthday gift. Come in and see our selection.

Cultured pearl necklets, From $30
Cultured pearl earrings, From $5
Cultured-pearl bracelets, From $15
Cultured pearl rings, From $9.95
Pearl drops, From $5

Convenient Terms Available
Open 9:00 'til 5:30, Monday to Saturday
9:00 'til 9:00 Friday

F. W. FRANCIS LTD.
1684 Douglas Street Phone 384-7611
(Kitty Corner from the Bay)
Free Parking in the Fisgard Civic Parkade

Display Your Merchandise in Newspaper Advertising

Win 10-speed bikes

and shape up with Dairyland shapely foods!

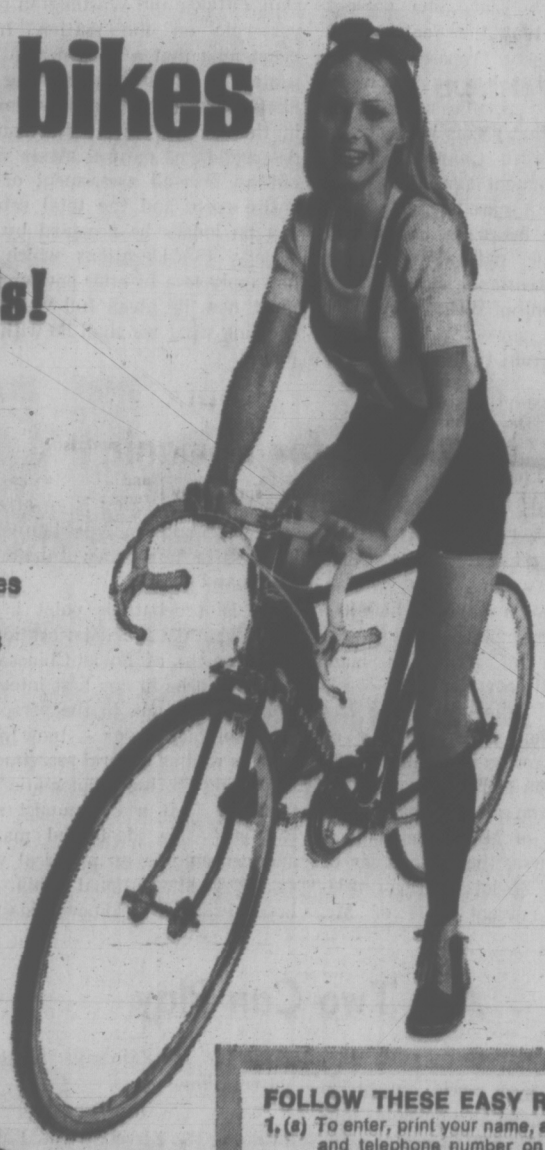

20 Bikes to be won!

Stay in trim, stay nice and slim! Let Dairyland help you get that way — with shapely foods that can help control curves, with a 10-speed Iverson bike that's easy to win! Just read the rules you see here. And the Dairyland shapely foods you see here are all made from our famous fine quality Milk — so you know they're the best you can choose!

Dairyland: for over 50 years, the 100% B.C. owned dairy that offers so many good dairy foods that are so good for you.

Delicious Yogurt
Most popular of all the dairy foods! Choose from nine fresh fruit flavours, each one delicious! And remember: Dairyland Yogurt has only 2% butterfat. So enjoy it as a snack, for lunch, as dessert, or a breakfast eye-opener. Great!

Taste-tingling Sherbet
The different dessert! The perfect dessert! Because Dairyland Sherbet is not-too-sweet, not-too-filling, so many people prefer it to any other dessert. Ideal for topping off any meal, from a light lunch to a state dinner. Choose Orange, Lemon, Lime, Raspberry, Pineapple — delicious flavours, each and every one!

Nutritious Cottage Cheese
Without doubt, here's your quickest meal-maker. And your economical source of important protein. Available so many ways: 2% Cottage Cheese, or Pineapple Salad or Chive or Fruit Salad Cottage Cheese. Our Country Style has the popular small curd. Enjoy it often!

C-o-o-l Ice Milk
It isn't ice cream—but it looks like it! It isn't milk, but it's made from our fine quality milk. Dairyland Ice Milk is the fabulous frozen dessert for people who like to eat lots of ice cream but want to watch how much they eat! Vanilla and Neapolitan, you'll like both!

Our Popular 2% Milk
Here's the truly popular Dairyland Milk: 2% butterfat Partly Skimmed Milk. Adults enjoy it — at least a glass a day. Mothers give it to growing youngsters, too, for Dairyland 2% Milk has Vitamin D added. And Dairyland, you know, was the first dairy in Canada to add vitamins to fine quality Milk.

Skim Milk
Preferred by weight watchers and calorie counters, it's the milk that gives you the proteins and minerals body nourishment needs plus Vitamins A and D. Dairyland constant quality control maintains our high quality standards for this important Milk.

Dairyland

Division of Fraser Valley Milk Producers' Association

FOLLOW THESE EASY RULES

1. (a) To enter, print your name, address, and telephone number on the official entry form or plain piece of paper and mail together with any part of a package from any one of:
   Dairyland 2% Cottage Cheese
   Dairyland Yogurt
   Dairyland 2% Milk
   Dairyland Skim Milk
   Dairyland Ice Milk
   Dairyland Sherbet
   (b) OR together with a plain piece of paper on which you have printed DAIRYLAND and the name of any one of the Dairyland products listed above to:
   Dairyland "Shape-Up,"
   P.O. Box 9950
   Vancouver, B.C.
2. Submit as many entries as you wish but mail each entry separately. Entries must be postmarked by midnight, June 30th, 1971.
3. There are 20 10-speed bicycles to be awarded. All will be awarded.
4. A selection will be made on July 7th, 1971, by an independent judging agency from all of the entries received. Selected entrants in order to win must first answer correctly a time-limited skill testing question.
5. Winners will be notified by mail.
6. Contest open to all B.C. residents, except employees of FVMPA.
7. All entries become the property of FVMPA. All prizes must be accepted as awarded; no substitutions will be made.
8. This contest is subject to all federal, provincial, and local laws and regulations.

Victoria Daily Times

Established 1884

Published every afternoon except Sunday by the Times Publishers, Limited, 2631 Douglas Street, Victoria, B.C. Second-class mail registration No. 0625. All undelivered copies and notices respecting changes of address are to be sent to the above address. The Canadian Press is exclusively entitled to reprint the local news published herein.

STUART UNDERHILL, Publisher

BRIAN TOBIN, Editor — GORDON BELL, Managing Editor

MONDAY, JUNE 7, 1971

Struggle for the Skagit

THE JURISDICTION OF LAST week's meetings of the International Joint Commission was not confined merely to deciding how much environmental damage may be done to Canadian territory by the proposed flooding of the Skagit Valley, according to Mr. John Fraser, the lawyer for the Run Out Skagit Spoilers Committee of Vancouver. The commission, he says, should be considering the main question of whether the flooding should take place at all.

That is a contentious point of view with which the United States officials do not agree. But there is still a very debatable area in regard to the earlier agreement between Canadian and American interests that the Ross Dam could be raised to permit a larger reservoir and further backing of the water on to the Canadian side of the boundary.

The controversy, insofar as the IJC is concerned, will no doubt end in decisions on legal grounds, but two facts stand out in the welter of argument which has surrounded the Skagit Valley power problem for more than a year. The present situation is that the Seattle City power authority proposes to proceed with what it says is a valid agreement to permit raising the dam level. What seems incredible is that the British Columbia Social Credit government agreed to reimbursement of a mere $35,000 a year for what may mean the drowning of a picturesque natural valley of priceless recreational value to the lower mainland of B.C. Against this amount, the power which Seattle will receive from the raised dam is said to be worth $151,000 a year under provincial Water Act tariff rates.

The second fact, however, is the real answer to the whole controversy. The increased power output to be derived from raising the Ross Dam — in fact the entire production of the completed dam — would be a drop in the bucket in comparison with the total power needs of Seattle and the adjacent area in the fairly near future. This point was raised by the mayor of Seattle when he refused to recommend approval of the plan to raise the dam — although his council over-ruled him. Thus, to spoil the Skagit Valley in order to obtain a relatively small addition of power which will be swallowed up anyway in the enormous future output of conventional thermal plants or nuclear reactors is short-sighted and uneconomic.

Regardless of the IJC's findings as to the environmental damage, there are still hurdles to be surmounted by proponents of the plan. Ottawa and Washington must yet rule on the matter. It is heartening that a good deal of the protest in favor of preserving the Skagit comes from conservationists in the United States. The routine destruction of natural assets without an over-all assessment of the entire costs and the total returns can no longer be accepted by our society. Considerations which did not apply to a frontier environment must now be given full weight in deciding what we shall do with our planet.

New Role for Romania

WHEN HE EMERGED INTO the world scene as general secretary of the Romanian Communist Party in 1965 Nicolae Ceausescu took a position which has since become his trade mark: the primacy of Romanian independence and sovereignty. A corollary of the nationalistic line has been emerging since the visit of President Nixon to Romania in 1969 — the position of Romania as a go-between for the great powers.

The visit of Mr. Nixon emphasized, of course, the importance of Romania in Soviet-American relations. The current visit of Mr. Ceausescu to Peking is an attempt to put Romania in a position where it can salve the wounds of the Soviet Union and China.

It is a debatable point in the West whether the deterioration or improvement of Soviet-Chinese relations will be in our best interests. Romania, though, in the person of its ambitious leader — now president as well as general secretary — is putting its best diplomatic foot forward. That a Communist state can set aside ideological matters and concentrate on practical ways to achieve international stability is a hopeful side of world news today.

Any Two Can Play

DISCUSSION OF THE REvaluation of world currencies has now involved an important ally of the West — Japan. There have been rumblings in the West that the Japanese yen should be revalued upwards. Most recently, the United States Assistant Secretary of State for Economic Affairs, Mr. Philip Tresize, said that Japanese money is under-valued.

Premier Eisaku Sato has called these criticisms "interference to the nth degree in our domestic affairs." The Premier, the Finance Minister and the Governor of the Bank of Japan have been telling all comers that there would be no revaluation of the yen. Mr. Sato says ". . . this is not the time."

There can be no doubt that revaluing the currency would affect Japanese exports and could lead to some unemployment. Latest figures indicate the favorable state of Japan's international balance of payments, and the maintenance of prosperity through exports is an important factor in the fortunes of Mr. Sato's government. Despite the Japanese contention that valuation of its currency is strictly an internal matter, the country's role in international trade today, and its rapidly rising volume of exports, gives the country's domestic affairs international importance.

Quantity and Quality

WRITING A FEW DAYS AGO at the height of celebrations over the accord reached between Mr. Heath and Mr. Pompidou which opens the way for Britain's entry into the Common Market, Anthony Lewis, the New York Times correspondent, urged the need for the Market to develop a spiritual dimension as well as a practical one. He said: "The challenge is to the nature of a future Europe. Somehow it must acquire a soul. It must build on its economic institutions to care about other things. It must develop a unity that encourages diversity . . ."

The hesitancy of so many Britons to enter the Market for fear of losing their identity was in Mr. Lewis' mind. This caution reflects an understandable reluctance to risk losing a spiritual heritage in exchange for a more efficient economy.

If the emerging Europe can show the world how to combine great productivity and material prosperity with an increased pride in intangible values, the enlarged Market could become a pathfinder in the world's painful progress from obsession with quantity to the pursuit of quality of life.

". . . I want a balloon without a skin around it . . ."

FROM TORONTO — By HAROLD GREER

Did Politics Win the Spadina Race?

"IF we are building a transportation system to serve the automobile, the Spadina Expressway would be a good place to start. But if we are building a transportation system to serve people, the Spadina Expressway is a good place to stop. It is our determination to opt for the latter . . . The city does not belong to the abutomobile."

Greer

Historic words from Premier William Davis, announcing the government's reversal of an Ontario Municipal Board decision to permit Metropolitan Toronto to complete its partially-built, long-stalled, $237,000,000 Spadina Expressway, a combined super-highway and rapid transit facility joining the northwest suburbs to the city core.

Some $74 millions have already been approved, and $65 millions already spent, on the Spadina, mostly for a spaghetti interchange and a few miles of expressway which go nowhere. This, Mr. Davis confirmed, is money down the drain; the government will not even allow completion to the nearest metropolitan thoroughfare, Eglinton Avenue.

Nor does it matter that most of the Council of Metropolitan Toronto, after exhaustive controversy and debate (and relentless pressure from the "Stop the Spadina" activists), decided to proceed. The provincial government also has its responsibilities, Mr. Davis said, and it could not ignore "the growing evidence and accumulative experience gathered elsewhere on this continent which demonstrates the ultimate futility of giving priority to the passenger car as a means of transportation into and out of cities."

Rapid Transit

Therefore, the government will not allow the Expressway to proceed but will instead encourage the city to put in the rapid transit portion by significantly increasing the provincial subsidy (50 per cent of the rail bed) which has been available for such facilities in the past. The new formula, to be embodied in forthcoming legislation, will be available for public transit programs in other cities as well.

Toronto, in short, is not to be the Los Angeles, nor Ontario the California of Canada. "We must place our reliance," Mr. Davis said, "on means and methods other than those which will encourage and proliferate the use of the passenger car as the basic means of tranportation."

Historic words indeed; how long one has waited to hear them. Popular words as well: the public galleries broke into applause and cheers when Mr. Davis made his announcement in the Legislature. One hesitates to cavil over them.

Too Sudden

Yet cavil one must — the government's conversion to public transit is too sudden, too pious, to be believed. Right though its decision on the Spadina Expressway may be, Mr. Davis revealed no evidence that the government arrived at the decision for the right reasons, or that it has the faintest inkling of what a balanced urban transportation policy should be. Indeed, his answers to reporters' questions suggested that the cabinet, for all its two months of agonizing over Spadina, never even got beyond the politics of the issue.

Both in his formal statement and his informal answers, Mr. Davis pointedly refused to detail the government's objection to the Spadina project. He rested his case on philosophical grounds: "the city is not for the automobile." But this was as valid before as after the government's review; why spend two months agonizing over the monumental file of arguments for or against the Spadina?

In fact, Mr. Davis unwittingly revealed, the government did not angonize over them. If it had, he would have discovered that the Toronto Transit Commission was putting a rapid transit line in the Spadina alignment only because an expressway was also being built and much money in right of way costs would thereby be saved; no study had been made as to where rapid transit should go for maximum passenger service and the TTC admitted that if the Expressway portion was not completed it would want to examine other routes for rapid transit.

Yet Mr. Davis said in reply to a reporter's question that the effect of the government's decision was to kill the Spadina expressway but to support the Spadina rapid transit if the city wished to proceed with just the rapid transit portion.

To kill the Spadina expressway was to kill madness: the thing was in the wrong place, for the wrong purpose. It would have slashed through seven miles of good residential area, including some of the city's best ravines and parkland, to debouch 5,000 cars an hour into a section of the city core which could not possibly handle them. At the other end, it would have played havoc with the feeder roads and collector system, since it runs smack into the fence of the huge Downsview military base and airport.

(If it be asked how Spadina ever got launched in the first place, the story — which no one has ever proved — is that it was promised to Eaton's and Simpson's when the huge Yorkdale shopping plaza, next to the spaghetti interchange, was built).

Yet to say that the Spadina expressway was all wrong is not necessarily to say that some other alignment would be all wrong. Apart from perimeter roads, Metropolitan Toronto has only one north-south expressway now; another one for an area of 85 square miles and over 2,000,000 people would hardly be an abject surrender to the motor car — especially when it is remembered that even a doubling of rapid transit passenger volumes (which borders on the unrealistic) would still leave 85 per cent of Metro's traffic on the roads.

But Mr. Davis said the government did not even consider an alternative alignment for the Spadina expressway; the effect of its decision, he agreed, is that there will not be another north-south expressway in Toronto. The "Toronto of tomorrow", he kept saying, will applaud.

So will Mr. Davis' politicians of today. There are four downtown Toronto ridings, three of them held by cabinet ministers, which might well have been lost to the government if the Spadina had been approved. Almost all of the suburban seats where the expressway was wanted are held by the opposition.

FROM NEW YORK — By JAMES RESTON

Out of Combat Into the Hell of Drugs

THE quickest way for an American soldier to avoid combat in Vietnam and get back home these days is to take to drugs. If he's hooked on heroin, he's finished—finished with fighting, finished with the army, a casualty of the war, finished with everything but the drug habit. This is one of those tragic consequences of war where, in Nikita Khrushchev's vivid phrase, the living may envy the dead. Retiring army secretary Stanley Resor recently testified that between 10 and 15 per cent of the American troops in Vietnam have a serious heroin habit and this is at best an official guess — at least 20,000 and maybe twice that number in the American expeditionary force are now in danger of drug addiction.

Reston

The facts and military regulations of this problem are alarmingly vague. President Nixon has conceded that the problem exists. The military authorities have established a rehabilitation program to deal with it. Extreme cases of drug addiction are compelled to join the program, but the easy way in dubious cases is merely to get the man home and out of the service.

Getting them out of the service at least blurs and disperses the problem. If the soldier wants out and does not volunteer for the drug rehabilitation program, the veterans' hospitals are not full of addicts, but the soldier is thrown back on his own with an expensive habit he cannot cure or afford.

Divided as the nation is about the war, confused as it is about past and present war objectives, the country ought to be able to agree about rescuing the men who were drafted into the battle, and giving them the health and jobs essential to a decent life. This is not being done now. Rehabilitation and employment centres are being established, the problems of the veteran drug addict and the unemployed veteran are recognized in Washington, but the sick and unemployed casualties of the war are not being dealt with effectively.

One of the major drug problems of the American soldier in Vietnam is that heroin in southeast Asia is strong, easy to get and take by smoking, rather than by needle, and cheap. It eases the agony of combat, and promises home-leave if it gets beyond control. But hooked on this powerful, cheap stuff in Vietnam, a discharged veteran in any normal American community, has neither the means of curing the habit nor affording the habit, without stealing.

The Nixon administration has not been indifferent to the menace of drugs in America. It has tried to get at the problem at the source. It has used its political and economic power to cut off the supply of drugs in Turkey, Lebanon and elsewhere in the Middle East. It has worked effectively with the Pompidou government in Paris to break up the processing of drugs in Marseilles and elsewhere in the Mediterranean. It has trebled the number of agents watching the drug trade across the Mexican border and through customs at the international airports in this country, and it has poured federal money and manpower into breaking up the drug peddlers in this country.

Ineffective

But in Vietnam, where it has much more control over both the peddlers and the soldiers, the Nixon administration has not been effective. In Saigon, at least it has much more authority than it has used to attack the source of drugs, to intervene in the drug corruption, which reaches into the highest levels of the Saigon government, and to insist that the American soldiers, who are the casualties of the war-drug culture, go into the drug-rehabilitation program.

More than that, the administration has not co-operated in a serious, private examination of the Vietnam drug problem with the Congress. Nobody on Capitol Hill expects the president to approve public hearings on the question, but serious men in the Congress, both critics and defenders of the president's Vietnam policy, have urged him, without success, to get at the facts of drug addiction among the soldiers, and co-operate in legislation to deal with the drug casualties of the war.

This is so serious a problem that, unlike most political issues in Washington, it is beyond politics. Both parties, all factions for and against the Nixon policy of "winding down the war," agree on the human tragedy of drug addiction among the soldiers in Vietnam, and the dangers of sending them back home before they are cured, but this is what is happening. To save their lives by avoiding combat, many of the Americans in Vietnam are ruining their lives by drugs, and being sent home to families and communities that have no means to cure or even understand the tragedy of their returning sons.

(C) 1971 The New York Times News Service

DENNIS THE MENACE

'LISTEN, ALICE... HE'S JUST FAKING BECAUSE HE KNOWS YOU'LL JUMP ON ME! HONEY, LISTEN A MINUTE...."

Looking Back

From the Times of June 7, 1911:

London — The Whitsuntide holidays gave a brief respite to the coronation preparations which are now being resumed with increased energy. London, so far as the route of the procession is concerned, is becoming unrecognizable in its garb of new paint, decorations and scaffolding for stands and pillars for street adornment.

For the great coronation ceremonies tribunes have been erected with a seating capacity of 80,000 persons. The prevailing colors of decorations are blue and gold.

Letter

Intolerant

The presence of the Hare Krishna people on the streets of Victoria says one immediate thing about the city — that it is a tolerant place.

Or it was, because we now see that the merchants of the 700 block Yates are complaining about the antics of the Hare Krishna group (probably because "it's bad for business"), and the merchants have written to the mayor. Mayor Courtney Haddock, siding immediately with the merchants, who are not called upon to justify their stand, calls the religious group "skinheads." One can only wonder what language Mayor Haddock has for the church-bell ringing Anglicans, or those fine long-haired citizens, the Sikhs.

A great thing about Victoria is its diversity of peoples, including the Salvation Army who ring bells on the street at Christmas, the Victorian Day celebrants who delightfully stopped traffic with their costumes and singing, and the young man we see from time to time at the corner of Yates and Douglas who calls upon passersby to "repent"!

Intolerance leads to intolerance. For instance, should I continue to shop in the 700 block Yates? — B. J. Pauls, 3945 Margot.

Need Broadening

It would appear that many people in Victoria are in need of a little broadening experience such as travel through various countries of the world by means other than the "Red Carpet Circuit", before the city gets labelled as being one of narrow-minded bigotry.

The Hare Krishna sect do no harm, add a dash of color and amusement to the Victoria scene, and provide an indirect tourist attraction.

Incidentally the term "Skin-head" has been used for some time in England, for a particularly vicious group of anti-social behavioured youths. — J. E. Booth (Mrs.), 953 Hampshire.

Mining Waste

In your story of June 4 on the Dison Company's operation the employees interviewed have presented a misleading picture of the situation. The method of disposal proposed was not the same as that allowed for Utah Mines since the latter carry their effluent out to deep water.

The interviews also imply that the company will not now be able to operate. This is nonsense at this stage: the company can now propose disposal either to deep water or to land and it seems unlikely that the extra expense involved in either case will prevent economic operation of the mine — certainly it cannot be said yet that it will. In any case, standards for protection of the environment must come first and Mr. Venables is to be commended for upholding them. — Elton A. Anderson, Vice-President, Federation of B.C. Naturalists.

Making Commune Work

By HAYNES JOHNSON

'They value their privacy and independence'

SANTA CRUZ MOUNTAINS, Calif. — Eden West didn't last long here high up in the redwood forest. It was a commune of nudists that finally went broke. Some of the members moved to Canada, leaving behind a mess, including eight stripped automobiles and assorted debris.

Other communes have come and gone throughout these mountains. They have fallen from their vision of an idealistic, simpler, sharing life into the mundane human problems of jealously, resentment, tension and frustrations.

Genesis, the successor to Eden West, is different from them all. It is working. For some, it might even become a model of the future.

Strong Ideals

"I feel sorry for communes that start out with strong ideals and then shove people into too small a place to work or live, even if they are all saints," says Ken, tall, lean and bearded, the man who created Genesis nearly three years ago.

"I think it's better to start out with an idea that a community will evolve. If you don't make such utopian expectations, you have less problems.

"We avoid meetings like the plague. We had some in the beginning to decide some kind of structure. We decided basically we wanted a leaderless structure. We gave everybody the veto. We are not democratically run. Everyone should have the security of knowing nothing can be imposed on him by many others. We would rather stop progress than force the will of the community on someone."

In Genesis, people live apart in separate houses scattered across these 18 acres. They value their privacy and their independence. They do not cook or share meals together except twice a month when everyone gathers at someone's house.

Common Projects

Instead of one large family all thrown together, they are many families of husbands and wives and children, most of whom have been there since the commune's early days.

Each person works at common projects — constructing or repairing a house, attending to the vegetable garden or goats and chickens — but they also earn money in nearby Santa Cruz at a bookstore or a school.

They are, indeed, like some early American community starting our fresh to create a new and better life. Their lives centre on neither drugs nor political ideology.

As Ken says, "politically and religiously, we're neutral."

Their backgrounds are varied: Wayne is a former high school math teacher. Dave works for a lumber yard and is a skilled carpenter. Kathleen is a grade school teacher. Barry is an artist, earning his master's degree. Michael built boats and is a union carpenter. Jan is an x-ray technician. Needa is a musician. Emily is a dental hygienist. Kay works in ceramics. Pattie is writing a book on natural childbirth methods, and delivers babies throughout the mountains.

Ken, 40, has been an art teacher and book designer. He retains the keen look of the commercial fisherman he once was.

Now they are all working together in a common project that promises them financial independence. They are constructing dome-style homes made of plywood and plexiglass for sale to lower income families in this region.

"I'd rather see this style prevail than a proliferation of trailer courts," Ken says. "The point is that land can be used to be productive for people, and for other things than putting concrete on it."

While they shun ideology and political rhetoric, they all have a distinct philosophy concerning their lives and their country.

"The highest idea in my mind when I came here was to learn to live with other people," says Michael, a carpenter who at 28 is the second oldest member of the group.

Quality Poorer

"I was the product of a society that tends to emphasize the individual in terms of economics and other aspects, and that society doesn't seem to be working very well any more. The quality of life seems poorer and poorer.

"So I wanted to find out if it was possible to live with a fairly large number of people and still maintain a sense of freedom. Here, I find the way we do things encourages me to enter into the give and take. I guess it seems to me that the decision making that we see all around us in this country is no longer leading to decisions that most of the people would take.

"It's like voting. I will still continue to exercise my privilege to vote, but the trouble is we don't vote on the real issues that concern most people. I will continue to vote, but with less and less hope. Democracy itself seems tyrannical in that our resources, our time, our very lives are conscripted by the government."

Like the rest, Michael is finding it possible to live on much less — and live in a style he finds better. Before he came here, he was living on an income of $1,000 a month. Now, he exists on $200.

"The major difference in life style," he says, "is the way you spend money: for commuting to your job every day, for the uniform you wear, whatever kind it is, for the meals you eat out, and for all the incidentals that add up without your realizing it. It's that cost of work that we're cutting out."

Together, each family pays about $25 a month rent for their land, plus a share of the utilities and common expenses. His wife, Jan, 25, who is pregnant, sees their life as more rewarding.

Value Privacy

"We were skeptical at first, but I think raising a child here will be a good thing," she says. "We can wake up tomorrow and change our minds and leave. We have no sense of being tied here. What we do have is a sense of a very personal feeling. We value our privacy very much, and it hasn't been abused, and that surprised us.

"My parents (from West Palm Beach, Fla.) came to visit us at Christmas time and they were appalled," she went on. "They think this is poverty. My father said, 'Why do you want to live like migrant workers?' And they're upset because we're going to have the baby here.

"They are typical middle-class people. Two cars, color TV and organ. They've worked very, very hard and have succeeded and they can't understand why I would want to go backward, as they see it."

Create Own Style

Ken was walking back toward his house through the redwoods and the scattered fields of poppies when he said:

"I think people are missing the point, because they confuse money with real wealth. They spend a lifetime working for a future that never comes. Here you do have an opportunity to create your own style. How do you define real wealth? Real wealth is something we have in abundance. We eat better, we breathe better air, we live in more beautiful surroundings, with people we like and respect. That's real wealth to me."

It isn't, as he knows, some Eden hidden away in the mountains. But it is, for him and for the others, a beginning.

(The Washington Post)

'Sadat Has Become Truman of Mideast'

By DAN GILLON
New Statesman

President Anwar Sadat

CAIRO — When Nasser died and Anwar Sadat became President of Egypt, his chances of survival for more than a few months were regarded as slight.

The possibility that he would do anything more than toe the Nasser line was never even seriously considered.

Now, the pundits who last year were so ready to write Sadat off as a political lightweight are in danger of getting their fingers burned a second time by pronouncing him the undisputed leader of Egypt.

In a trice the mild and ineffectual 'stop-gap' has become the Harry Truman of the Middle East.

In fact, Sadat was never just a yes-man. The really surprising aspect of his choice as Nasser's successor was that in the months immediately before Nasser's death Sadat was one of the few people in the presidential inner circle who made no secret of his opposition to the President's apparent willingness to yield Egyptian sovereignty to Russia.

●

When Nasser returned from Moscow in July 1970 and announced his decision to accept the Rogers peace initiative, Sadat made it clear to Nasser that he could no longer fulfil his function of explaining the government's policy to the people.

He opposed the Rogers initiative because he considered that Nasser's acceptance had been forced on him by the Russians — not because he rejected the idea of a political settlement to the conflict with Israel.

Sadat's contact with the people at grassroots level had led him to the conclusion that the mass of Egyptians longed for a settlement which would enable the regime to go back to the promise of its early years when the development of Egypt's economy and social and political reform, not the war with Israel, had been the number one priority.

When he became President, Sadat's greatest handicap was his political isolation. His only hope, if he was to survive politically, was, to establish himself as a popular leader.

He went about his task in a way which appeared at the time a little rash if not actually suicidal — by declaring his willingness to enter into a peace agreement with Israel and a recognition of Israel's right to exist as a sovereign state within the pre-June 1967 borders.

In so doing, Sadat has exposed one of the great myths of the Nasser years — the belief that Nasser was a man who wanted peace and was held back from the pursuit of that objective by a war-crazy people intent on gaining revenge for past defeats. In fact the very opposite seems to have been true.

In a week of political upheaval on a scale unknown in Egypt in nearly two decades, Sadat has succeeded in dismembering the Nasser establishment to an extent which few would have thought possible in so short a time.

The removal of Sabri, Gumma, Fawzi and Co., has made Sadat President in his own right, but it would be rash to suppose that he is now invulnerable to opposition or overthrow. The dismissal of these men was unconnected with any specific issue other than the consolidation of Sadat's own power.

●

The President was able to move as swiftly and ruthlessly as he did because by talking to the Egyptian people of peace abroad and reform at home he had made it impossible for those men who wished to overthrow him to act while it appeared possible that he would succeed.

But the real test of Sadat's position is still to come. The people of Egypt have after all been promised all of this many times before. Sadat has yet to deliver the goods.

There's Work for Brains

By DAVID SPURGEON

One of the greatest ironies of the day is the fact that in Canada we have more highly educated people than we know what to do with.

At fantastic expense, and by deliberate policies, we have trained young men and women for the highest academic degree — the Ph.D — and now we find there will not be enough jobs for them. That is, there may be work, but it will not make full use of their talents and training.

Such a situation confronts us at a time when the problems of society have never been more insistent. Is there no way out of this idiocy? Can we not conceive of new ways in which we can benefit from our investment?

After all, higher education should not be simply vocational training, and if we have taught these young people to think — clearly and independently — and to take new approaches instead of simply following traditional ways, they should be ideally suited to help us out of our present difficulties.

Murray Gell-Mann, professor of theoretical physics at the California Institute of Technology, suggests how this might be done in Physics Today, a publication of the American Institute of Physics.

He said: "It seems to me that right now science and technology are being underutilized in a wide variety of immediate civilian tasks of great social importance, including the development of health care systems, transport systems, fire prevention, product evaluation for consumer protection, housing for the poor, effective and gentle police work, and many others.

★

"None of them is like sending a man to the moon, because in greater or lesser degree they are all involved with social problems, local laws and regulations, political conflicts, and the feelings or preferences of large numbers of individual people. Still I think we should make a beginning of trying to harness science and technology to these tasks, and to employ interdisciplinary co-operation and human rationality in the course of the work. I think, as long as these jobs are being neglected, we cannot speak of any overproduction of scientists and engineers."

A background study written for the Science Council of Canada recently by Dr. Frank Kelly, science adviser, said that probably only half of this year's 14,000 science and engineering graduates will get jobs that will use their talents effectively. The over-supply is expected to continue for at least two years.

Yet Dr. Kelly said there is confusion between "demand" and "need" for such people: "It is, for example, doubtful whether we are producing even half enough educated people to achieve the national goals proposed in the Science Council's Report No. 4."

What Dr. Gell-Mann seems to be saying is that we should not simply be content to satisfy the demand for Ph.Ds, as determined by job openings: we should also look after our national needs, and this might in fact take care of our Ph.D surplus.

He suggests we need more applied science and technology, but of different kinds — technologies that will be less intrusive on the environment and the human individual, counter-technologies that will repair the damage older technologies have done.

(The Globe and Mail)

Use it

We offer you a savings account that pays 5% interest!

Canada Trust
View at Broad. • 382-8111

Are We Really Helping?

By RICHARD J. NEEDHAM
The Globe and Mail

Do you remember those far-off days when the English-speaking world sent missionaries to China, India and all such sinks of ignorance and illiteracy?

We used to sing about it in the Church of England schools I briefly attended, "The heathen in his blindness bows down to wood and stone."

Yes indeed, Bishop Reginald Heber told it the way it was, the whole racial-superiority bit — "Can we, whose souls are lighted with wisdom from on high, can we to men benighted the lamp of life deny?"

That's about finished now. In religious terms, we ourselves have become the heathens, bowing down to wood, stone and Ski-Doos; there's as much missionary work to be done in Toronto as in Timbuctoo. In any case the benighted lands don't want our religion anymore.

But we're still anxious to help them, to bring them the wisdom from on high, which turns out to be foreign aid. External Affairs Minister Mitchell Sharp said in Ottawa the other day that Canada will be spooning out $500-million for this purpose next year.

This is something which irritates me. The missionary thing may have been foolish, but at least it was voluntary. If you wanted to contribute to the enlightenment of the Ethiopians, you did so; and if you didn't want to, you didn't have to.

Foreign aid is different; you're compelled to do it through taxation, whether you believe in it or not. For my own part, I don't believe in it; like any other form of governmental "help", it seems to me a monstrous folly and waste.

(1) You've got the politicians of the "rich" countries deciding which "poor" countries will get how much and for what purpose.

What makes anyone think such decisions are practical or intelligent? Surely we all should know (we in Canada especially) how wastefully and ineptly politicians squander our money.

Again, the money goes not only From but To politicians; foreign governments get it, foreign governments spend it, and I'm not disposed to believe they'll spend it any more honestly than our own government does.

(2) Much foreign aid is "tied"; it must be used to buy specified goods in the country which doled out the aid. For example, Canada's given four African countries a 50-year interest-free loan of $34-million to purchase 88 diesel locomotives from MLW—Worthington of Montreal. These countries could, of course, buy the locomotives much more cheaply from Japan or Germany. The purpose of requiring them to buy the locomotives in Canada is to make work for a few hundred men in Montreal at the expense of the Canadian taxpayers generally; in short, it's aid to Quebec rather than to Africa.

(3) As "help" weakens individuals (once on welfare, always on welfare) so it weakens communities, areas and whole nations. The more assistance they get, the more they want and expect and need. Furthermore foreign aid does not (as is sometimes argued) promote friendship between nations. When one nation "helps" another, the end result is hostility rather than friendship between them; and isn't that the story behind the mutual bitterness of America and China? Read your history books!

I'll grant there are "backward" nations in this world, that wish to go "forward" and that Canada could play a useful part—to itself, as to them— in the process. Here's how we could do it:

(1) We could buy what these nations produce. If it's cheap, so much the better; that should help to bring down our high cost of living. (2) We could sell them what they need at competitive prices — not give it to them, not help them to buy it with special grants, loans, etc., but sell it straight down the line, cash on the barrelhead, no sentiment, strictly business. If our prices are too high for that, we'd better get them down. The "poor" nations can't, and the "rich" nations won't, pay through the nose for Canadian-made goods.

(3) We could invest in those nations if — and only if — there are reasonable assurances of making a good profit. That's the reason foreigners invest in Canada, that's the only reason they should invest here, and that's the only reason Canadians should invest in foreign countries. (4) We as individuals could visit those countries, and encourage their people to visit us—once again, on a business-like basis; no charity, no benevolence, just hopes on either side of obtaining some pleasure, some experience, and maybe some money.

(5) If we as individuals really want to "help" another country, we could simply mail a cheque to its government, or to some international organization (the Red Cross) which operates therein, or to one of its national charities, or to some individual citizen thereof — like the Korean orphans whom individual Canadians have "adopted". What's to stop you from doing it right now?

What made Seagram's Five Star outsell all other brands of whisky in British Columbia?

Your good taste!

It's easy to understand why. Superb blend.
Easy taste and easy to look at.
Plus the Seagram name and quality.
The proof? That's easy, too!

The easy whisky.

This advertisement is not published or displayed by the Liquor Control Board or by the Government of the province of British Columbia

DUNCAN-COWICHAN

(Duncan Office Ph. 746-6181)

Coastline Game 'Roulette'—Groos

Canada and the United States are playing a dangerous game of Russian roulette with their coastlines warns Victoria MP David Groos.

Speaking at the summer meeting of the Society of Naval Architects and Marine Engineers, Pacific Northwest section, Groos said Saturday that if the delicate chain of marine live was disturbed it could mean sunset for the human race.

Speaking on oil pollution of coastal waters, Groos said he believed the United Kingdom had taken a giant step forward by taking on the power to deal with ships beyond the three-mile limit which were polluting their waters.

AGREEMENTS NEEDED

He said that at a recent meeting of his committee Mitchell Sharp had said "the principle of the freedom of the seas is no longer paramount to the rights of coastal states" when asked about oil pollution in the context of the three-mile limit.

Groos said international agreements should be made on the problem. He also said that there should be separate channels for incoming and outgoing ships in the Strait of Juan de Fuca.

"We have to plan, to practise, promote and position our resources ahead of time," he said. "We should earmark men, equipment and materials for those disasters and coordinate men assigned to this not inglorious task."

Cowichan Lake Centennial Story, Pictures On Page 17 Today

Nuclear Test By French Protested

DUNCAN — The Cowichan-Malahat branch of the Society for Pollution and Environmental Control has asked the Canadian government to protest the renewal of atmospheric nuclear testing by France.

President Kurt Horn said he sent a telegram last week insisting that the government protest in the strongest possible language because "these irresponsible tests can only serve to enhance the probability of global suicide.

Forest Fires Dramatically Increased

Forest fires, always a problem in B.C., have made a startling increase this year compared to last year's figures.

An estimated $1,075,300 has been spent so far — $251,400 last week alone — compared with $384,400 in the corresponding period last year.

Hot, dry and windy conditions have kept the hazard high in the Prince George area while other areas of the province have kept their hazard level low or moderate.

Of the $1,075,300 spent so far this year, $942,800 of it has gone to the Prince George area. The figures are released by the B.C. Forest Service in their weekly report.

Still burning, as of Friday were 114 fires, a decrease of 10 from the week before. Largest fire is burning at Kotcho Lake, a remote area east of Fort Nelson. The fire has covered 6,500 acres after apparently being started by lightning.

Prince George area has accounted for nearly a third of the province's 667 fires so far this year.

Bridge Work Endangering Fish?

NANAIMO — Bridge-building activity by the provincial highways department on the Chase River may have endangered the survival of developing salmon fry and steelhead and cutthroat eggs in the river. Members of the pollution committee of the Nanaimo Fish and Game Club have sent a letter to highways minister Wesley Black, accusing his department of violating the Fisheries Act by removing gravel and dumping dirt into the river.

David Narver and Wayne Harling, members of the committee, told Black in the letter:

ARROGANCE

"This action by your department on Chase River was not accidental nor was it done out of ignorance of possible adverse effects. It was undertaken with complete disregard for the consequences and in spite of warning from local officials of the Fish and Wildlife Branch that any siltation of the stream and reservoirs could adversely affect aquatic life."

"Such arrogance of the part of your department makes us extremely angry," the letter said.

The letter charges that a considerable amount of dirt was pushed into the stream about April 22, when a bridge was being replaced over Chase River near Harewood Road. Gravel and rock were also said to be removed from the stream bed a few yards downstream.

Section 33 (2) of the Fisheries Act prohibits dumping deleterious substances in streams frequented by fish.

DEEP-SEA SHIPS IN PORT

(All cargoes are forest products unless otherwise stated. Place names are destinations, not ports of registry.)

Cowichan Bay — Silvercove.

Nanaimo — Vancouver City; Japan Hickory.

Crofton — Stove Caledonia.

Duncan Bay — Rondeggen, Honolulu.

Romanians Defect

PADUA, Italy (Reuter) — Two members of a Romanian sports team have asked for political asylum in Italy, police said Friday. The two men belonged to the Timisoara rugby team which played an exhibition game at Rovigo.

Small Bus Firms Speak Up

A spokesman for Sooke Stages Ltd. says small bus companies around Victoria should have been consulted by those who prepared a brief on a regional transit system for the Amalgamated Transit Union.

Mrs. H. M. Montgomery said the union brief bypassed the experience of people who have operated bus service from downtown Victoria to the Saanich Peninsula and to Langford, Colwood, Sooke and Metchosin.

However she agreed with the ATU that a central, downtown bus depot for receiving and dispatching all local, up-Island and Mainland buses is urgently needed.

"I do think that likely the one company for the area is a good idea, too," she said. The union said all transit should come under the authority of the Capital Regional District.

Mrs. Montgomery said an ATU spokesman quoted by the Times had given incorrect prices for a trip from Sooke to Victoria. It's not 50 cents, she said, but 60 cents with a commuter book or 65 cents without.

She was doubtful about the possibility of frequent bus service from outlying areas of the Capital Region into Victoria. Most small companies she said do not make money on their regular service, so they rely on charters to stay out of the red.

She said even though it can be demonstrated that it's cheaper to ride buses than to own a car, people won't stop driving cars until laws to that effect are enacted.

Duncan B.C. Tel First Aid Team

NANAIMO. — The Duncan division of the British Columbia Telephone Co. first aid team won the right Saturday to represent Vancouver Island in the provincial first aid championships to be held in Vancouver June 26. The competition was held in Nanaimo in conduction with the regional mines rescue competition which was won by Texada Mines Ltd.

Service Held

Churches in the Ucluelet-Tofino area hald a special ecumenical centennial service Sunday at Green Point near Long Beach.

All denominations were represented to hear guest speaker Rev. John Hennessey, O.M.I., from Vancouver.

A picnic lunch followed the service, which was attended by armed forces veterans' groups, Royal Canadian Legion members and troops of cubs, scouts, brownies and guides.

TELL THE WORLD —selectively, the Idealetter way. We print, fold, address, stamp and mail in a hurry. From first idea to final delivery, we'll do it all!
IDEALETTER SERVICES
605 Courtney St. 384-5211
36 Steps from Government Street

Sands
Your Community Funeral Chapels
Dedicated to Service
Victoria 388-5155 388-5156 383-7511
Sidney 656-2932
Colwood 478-3821
Nanaimo 753-2032

Best buy in Seattle. The $13 rooms at the Benjamin Franklin. Call 382-2111.
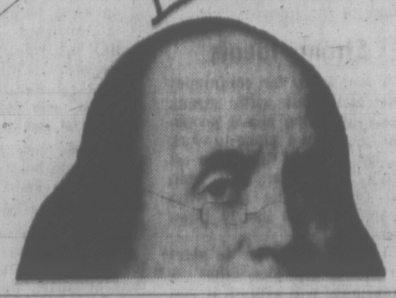
The Benjamin Franklin. A wing of Washington Plaza Hotel.
Fifth at Westlake, Seattle
WESTERN INTERNATIONAL HOTELS

BULKY KNIT SWEATERS
CARDIGAN SWEATERS
INDIAN-PULLOVER SWEATERS
76c ea.
SAVE up to 1.09
LIMITED TIME OFFER
Individual dry cleaners
FREE MOTHPROOFING
For a limited time all garments will be MOTHPROOFED FREE
AN EXTRA INDIVIDUAL SERVICE!
Sanitone Home Pick-up & Delivery 382-9141

The best choice in compacts is more or less Maverick.

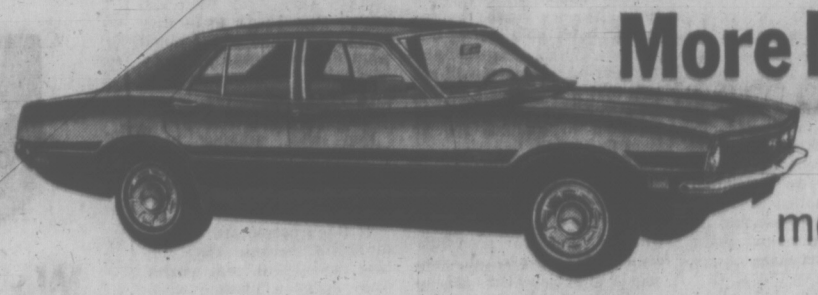
More Maverick $2569.*
The longer 4-door family economy Maverick with more room in the back seat.

Less Maverick $2483.*
For less money. The original peppy little economy 2-door that was an overnight success. Handles like a sub-compact but has more room.

Even more Maverick $2686.*
Maverick Grabber, the jazzy economy compact with the sporty car look.

Maverick offers you choice. Besides our 2-door and sporty Grabber we've added a 4-door model because growing families need more room. We've also added an optional V-8 because some people like a little more power. And since its introduction Maverick has proven to be virtually trouble free. It's a breeze to drive. Parking is a cinch. Maintenance is simplicity itself. That's why your best choice in compacts is more or less Maverick.

The new V-8 Maverick is the lowest priced* V-8 car you can buy.

* Based on manufacturers suggested retail price not including destination charge, preparation and conditioning charge, license, gas and Provincial Sales Tax.

FORD

Now's the time to buy...your Ford Dealer's dealing

Lindsay in Presidential Stakes?

MANCHESTER, N.H. (WP) — New York City Mayor John Lindsay held open the possibility Sunday of being a presidential candidate next year as he made a public appearance in New Hampshire, site of the earliest presidential primary.

In a press conference preceding a commencement address at St. Anselm's College, the independent Republican said he had no "plans at this time" to seek the nomination of either party or do anything but complete his next two years as mayor.

But he conceded, "I don't know what I'm going to do next year. I haven't any idea what course I'll take by way of endorsement of candidates or involvement in the '72 picture on one side or the other."

DOOR OPEN

Lindsay has been urged both to challenge President Nixon for renomination and to switch parties and join the fight for the Democratic nomination. His carefully-worded answers to a flurry of questions about his 1972 plans seemed designed to keep the door open to both possibilities.

Lindsay's speech — assailing the Johnson and Nixon administrations for "escapism and distortion" that has caused a "growing disenchantment with both political parties" — was the first of two New Hampshire appearances Sunday by dissident Republicans.

Rep. Paul (Pete) McCloskey of Calif., told a Concord church forum he will challenge Nixon's renomination in next year's primaries unless U.S. involvement in Indochina has ended.

REFUSES TO SAY

Lindsay praised McCloskey's "fortitude and courage," but declined to endorse his candidacy or predict the outcome of what he termed "his complicated mission."

In 20 minutes of rapid-fire question and answer, the mayor repeatedly refused to say whether he would support Nixon for renomination or re-

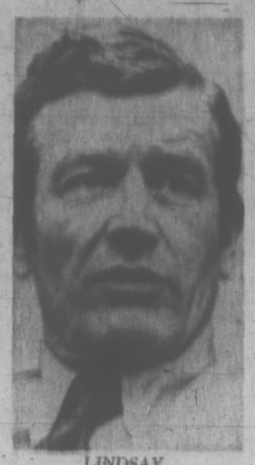

LINDSAY
. . . door open

election, or even if he planned to be a Republican at the time of next year's primaries. He ruled out no option except a third party, which he said could not produce "any lasting result."

Time and again Lindsay said he could not think beyond the current city budget crisis and "the trying summer" that lies ahead.

But the mere fact that he chose to leave the city during that crisis to accept the invitation extended by the students appeared to indicate broader, long-term interest.

The Benedictine College on the outskirts of New Hampshire's largest city has become a favorite-stopping point for presidential hopefuls. John Kennedy and Richard Nixon launched their New Hampshire primary campaigns on its campus, and Sen. Edmund Muskie (D — Maine) was the commencement speaker last year.

LONG ORATION

Lindsay received the traditional salute for liberal presidential possibilities — an editorial blast from William Loeb's Manchester Union-Leader, which called him "a leftist who is all looks and froth with no performance."

The crowd of 2,000 parents and townspeople who heard him address the open-air ceremony on a warm spring afternoon did not interrupt the speech with applause, but they gave with a long ovation at the end of his address. Random comments afterwards ranged from judgments that the talk was "too political" to statements that he was "right on target." One parent commented that "the Democrats ought to grab that fellow."

Lindsay criticized the "distortion and ultimate disavowel of truth" he said had characterized the Johnson and Nixon administrations. He said both presidents' declarations on Vietnam constituted "the most striking case of mistakes and blatant deception in our history."

* * *

Bobby Remembered

WASHINGTON (WP) — Friends, relatives and amirers of the late Sen. Robert Kennedy held lighted candles around his grave Sunday night as they joined in singing the hymn of a folk mass marking the third anniversary of his death.

Led by the slain senator's wife Ethel, between 2,000 and 3,000 persons stood on a hillside in Arlington National Cemetery around the senator's grave as the sun set, darkness fell, and the mass was celebrated.

It was the third time the mass was being held, in the same place, at the same time, on June 6. The senator died in Los Angeles on June 6, 1968, after being shot by an assassin the day before.

The Name Is Assurance
without ostentation but with compassion — keynote for today's need.

McCALL BROS
FUNERAL CHAPELS
1400 Vancouver Street 385-4465

Private Chapel

Spending a minute to talk to Royal Trust about Guaranteed Investment Receipts could be the most profitable thing you do for the next five years.

Our Guaranteed Investment Receipts pay 7½% interest on your deposit.
Both principal and interest are fully guaranteed.
Come spend a minute with us at Royal Trust.
A little time deserves a lot of interest.

Member, Canada Deposit Insurance Corporation.

Royal Trust

Trust Royal Trust. We'd like to do more for you.

Royal Trust Building, 1205 Government Street
Victoria, B.C., 388-4311
Other British Columbia Offices: Vancouver and Kelowna

take home Woodward's buys this week

Stock up this week with buys from Woodward's Mayfair. At Woodward's you'll find selection, quality and value — and that's important when planning your weekly menus.

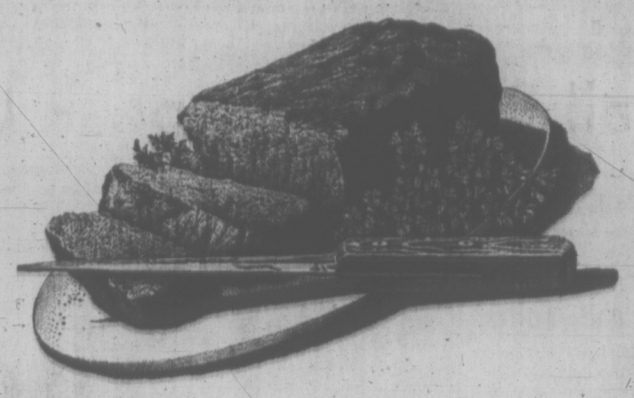

MINCED
Shoulder Beef lb. 79¢

LIBBY'S
Tomato Juice 48 fl. oz. tins ..... 2 for 79¢

SHREDDIES
Cereal 12-oz. carton ..... 35¢

TANG
Orange Crystals 7-oz. pkt. ..... 39¢

HUNT'S
Fruit Cocktail 14 fl. oz. tins ..... 2 for 55¢

Pepsi-Cola 26 fl. oz. bottles ..... 2 for 49¢

GOLDEN YELLOW
Bananas 8 lbs. 1.00

CALIFORNIA NO. 1
Avocados Combine with seafoods ..... 2 for 29¢

B.C. GROWN
Rhubarb Red variety ..... 2 lbs. 25¢

WOODWARD'S BLUEBERRY
Muffins
6 for 45¢

WOODWARD'S CINNAMON
Buns
6 for 35¢

WOODWARD'S SUPREME SOFT
Margarine 1-lb. tub ..... 2 for 69¢

Grocery and Dairy items available June 8 to June 12th. Meat, Produce and Bakery items available June 8th only.

STORE HOURS 9:30 a.m. to 6 p.m. Tues., Wed. and Sat.
9:30 a.m. to 9 p.m. Thurs. and Fri.

Personal Shopping Only. We Reserve the Right to Limit Quantities

TORONTO MARKET TRADING

In addition to Canadian Press stock reports, bond and mutual fund prices, market quotations also are supplied by the following firms or agencies: Investment Dealers' Association of Canada, Richardson Securities, Pitfield, Mackay, Ross and Co., Royal Bank of Canada, Pemberton Securities, A. E. Ames and Co., Annett Mackay Ltd. and Vancouver Stock Exchange.

TORONTO 1:49 P.M. STOCKS
Distributed by CP
Toronto Stock Exchange—June 7

Quotations in cents unless marked $. x—Odd lot, xd—Ex-dividend, xr—Ex-rights, xw—Ex-warrants. Net change is from previous board-lot closing sale.

INDUSTRIALS

Stock	Sales	High	Low	1:49 p.m. Ch'ge	Net
A—B					
Abel Black	800	430	420	430	
Abitibi	11155	37½	7¼	7⅜	— ⅛
Abitibi 7½p	25	48½	48½	48½	
Acklands	250	5¾	5¾	5¾	
Acres Ltd	660	11⅛	11⅛	11⅛	
Acres A pr	250	38	38	38	
Acres wt	200	305	200	305	
Agra Ind	110	58⅛	8⅛	8⅛	+ ⅛
Almca Ind	800	15¼	15¼	15¼	
Alta Gas T	3130	44⅝	43½	43½	— ¼
Alta Nat	250	23	23	23	
Alcan	7565	$23¾	23 ⅜	23⅜	— ⅛
Alcan pr	400	$27	26¾	27	— ⅛
Algo Cent	173	9⅝	9⅝	9⅝	
Algoma St	3701	13⅝	13⅛	13½	— ⅛
Alumin pr	25	17½	17½	17½	
Almin 2p	170	34½	34	34½	
Aquitaine	2284	26¼	26¼	26¼	— ⅜
Argus	100	14	14	14	+1¼
Arcs 250 p	95	32	32	32	— 1
Arcs 200 p	30	31¼	31¼	31¼	— ⅜
Argus B pr	105	32	32	32	
Argus C pr	1270	8¼	8¼	8¼	
Asbestos	326	$35¼	35	35	
Atco Ind	300	7⅛	7⅛	7⅛	— ⅛
All Sugar	300	7½	7⅜	7⅜	
All Sug A	410	15¼	15⅛	15	
All Sug pr	110	16½	16½	16½	+ ½
All Sug w	2100	185	185	185	— 5
Auto El	100	460	460	460	—10
Bank CD	10000	20	20	20	— 1
Bk Mtl	11411	15⅝	15½	15½	— ⅛
Bank N S	3928	25¼	25¼	25¼	
C Gn Nat	300	13⅝	13½	13½	+ ⅛
Barbr-Ell	100	14	14	14	
Barfaco	200	5½	5½	5½	
Bathrst p	125	8½	8½	8½	— ⅛
Beavr Eng	700	7¼	7¼	7¼	+ ⅛
Beaver L	1200	14½	14½	14½	+ ½
Becker B p	250	7½	7½	7½	
Belding L	210	8⅝	8⅝	8⅝	
Belding w	2350	300	275	295	+40
Bell Canad	8076	$47	46½	46⅝	+ ⅛
Bell A pr	226	$32½	32¼	32½	
Black Bros	2295	455	450	455	+ 5
Bovis Cor	4100	215	210	210	
Bow Valy	8700	22⅝	21⅝	22⅛	— ⅛
Bow-Mr pr	25	10	10	10	
Bramalea	1450	410	405	405	— 5
Bramal w	200	265	265	265	+ 5
Brascan	3291	19	18⅝	18⅝	— ⅛
Bright	100	15¼	15¼	15¼	— ¼
Br Am Bnk	100	8½	8½	8½	
BC Forest	230	22½	22½	22½	+ ½
BC Sugar	100	19⅝	19⅝	19⅝	— ⅛
BC Phone	215	64	64	64	
BCPh 4¼ p	25	67½	67½	67½	
BCPh 4½ p	30	65½	65	65	— 1
BCPh 5½ p	35	58⅝	58⅝	58⅝	+1⅛
BCPh 6.15	25	76½	76½	76½	
Brinco	920	5⅞	5⅞	5⅞	
Bruck B	100	8⅝	8⅝	8⅝	
Budd Auto	325	6⅞	6⅞	6⅞	
Burns Fds	1650	$13	12⅞	12⅞	— ⅛
C—E					
Cad Dev	100	8¼	8¼	8¼	
Cad Dev b p	210	$19	19	19	
Calgary P	1175	27½	27¼	27½	+ ⅜
CAE Ind	215	46⅝	46⅝	46⅝	
Calgy 540 p	290	$100½	100¼	100½	+ ½
Campeau	425	405	400	400	— 5
CD Sugar	125	$32¼	32¼	32¼	+ ¼
Can Cem L	88	$42¼	42	42¼	+ ⅜
C Cam L p	175	21	21	21	— ½
Can Malt	330	23½	23½	23½	
C Packrs	765	20⅝	20¼	20¼	
Can Perm	2040	14⅝	14⅝	14⅝	+ ⅛
CSL	25	32	32	32	— ½
CSL pr	300	450	450	450	+ 5
Cdn Brew	330	6⅝	6⅝	6⅝	— ⅛
C Brew Ap	25	30	30	30	
C Brew Bp	35	37	37	37	
C Cable w	100	175	175	175	+20
Cdn Can A	117	5½	5½	5½	
CC Manag	120	13	13	13	
Cdn Equity	250	10⅝	10⅝	10⅝	
CDs Ltd	75	32	31	32	
CGE pr	100	29	29	29	+ ⅜
C Imp Bank	7290	24½	24⅛	24⅜	— ¼
C Ind Gas	2456	10⅞	10⅝	10⅝	— ⅜
CIL	1500	13⅝	13¼	13¼	+ ¼
CP Inve pr	4925	23	22⅝	23	
CP Inve w	3635	350	340	350	
CPR	1747	$43¾	43⅝	43½	— ¼
CPR $3. pr	1400	11⅛	11¼	11⅛	+ ⅛
Cdn Tire A	4655	$36⅝	36½	36½	— ¼
C Util 4½ p	215	58	58	58	
Cdn Tire	525	$37½	37	37	
Canol A p	25	18½	18½	18½	
Capit Div	2700	105	99	100	+ 2
Canron	200	18¼	18¼	18¼	
Cara	100	6¼	6¼	6¼	— ⅛
CDRH Ltd	100	5⅝	5⅝	5⅝	— ¼
Chemcell	2875	485	485	—27	
Chem 175 p	250	20¼	20¼	20¼	
Chrysler	274	30	29⅞	30	
Codville A	100	295	295	295	+ 5
Columbia	500	425	425	425	—10
Columbi p	725	14	13¾	14	
Cominco	3497	$23	22⅞	23	+ ⅛
C Holiday I	375	$11¼	11⅛	11¼	+ ¼
Con Bath p	600	13	13	13	
Con Bldg	2300	145	140	145	
Con Textile	100	5⅝	5⅝	5⅝	— ⅛
Con Distrb	2280	$24½	24⅛	24⅛	— ⅜
Cons Gas	5234	21	20⅞	21	+ ⅛
Con Gas B	125	187	187	187	+ ⅛
Corby B	425	21	21	21	
Cornat Ind	1000	125	125	125	—10
Crwn Life	200	327	26½	27	+ 1
Crwn Trst	210	11¼	11¼	11¼	
Crush Intl	2400	19¼	19	19	
Cygnus A	200	5	5	5	— ⅛
Cygnus B	100	5¼	5¼	5¼	+ ⅛
Dale-R B	200	5¼	5¼	5¼	
Delta Elec	225	160	160	160	
Dist Seag	2735	53	52⅝	53	+ ⅛
Dome Pete	1286	8⅝	8⅝	8⅝	+ 1
D Cirus	200	6⅝	6⅝	6⅝	— ⅛
D Dairies	315	22	22	22	+ ½
Dofasco	1300	25⅝	25½	25⅝	+⅛
Dofasco p	25	78	78	78	
Dom Store	500	11⅝	11⅝	11⅝	
Domtar	2517	15¾	15⅝	15⅝	
D Textile	1215	$17	16⅝	17	
Donlee M	100	37	7	7	+ ⅜
Douglas L	100	230	230	230	
Dupont	2175	15¼	14⅝	15	
DRG Ltd	100	13	13	13	+ ⅛
Dusbarg	200	6¼	6¼	6¼	
Dylex Div	218	6⅝	6⅝	7¼	+ ½
Dylex D A	4075	8⅞	7½	7½	+ ¼
Econ Inv	210	13	13	13	
Eddy Mich	350	13½	13½	13½	— ⅛
E-L Fin	850	7¼	7¼	7⅜	+ ¼
E-L Fin w	1000	280	280	280	
Electro Ind	450	34	33½	33½	—1⅛
Erie D A	250	6	6	6	
F—J					
Falcon	3093	$118	116	116	— 7
Fed Grain	1400	8⅞	7⅝	7⅝	— ½
Fed Diver	200	115	115	115	+ 5
Fleet Mfg	5600	115	110	110	
Ford Cnda	405	90	90	90	
F Seasons	400	$11¾	11¾	11¾	+ ⅛
Fruehauf	250	16¼	16¼	16¼	
Gaz Metr	700	56	5⅞	5⅞	
Gaz M 63w	1000	210	200	200	—25
Gen Distrb	325	16⅝	16	16	— ⅛
Gen Bak	144	$45¼	45¼	45¼	+ ¾
G P Mtg A	100	39	38¼	38¼	+ ¼
Genstar L	442	11½	11½	11½	+ ⅛
Glendale	100	56¼	6¼	6¼	
Glengalr	1055	215	210	210	
Gleng B p	190	340	340	340	
Goodyer	105	$140	140	140	
Gedyear p	210	33½	33½	33½	
Graft G	930	16¼	16¼	16¼	— ¼
GL Paper	1257	16½	16½	16½	
GL Power	100	19½	19½	19½	— ⅛
GN Capital	100	5⅞	5⅞	5⅞	— ⅛
GNGas A p	200	19¼	19¼	19¼	— ⅛
Gt West Int	7510	$6½	6⅜	6½	+ ⅛
Gt W Life	1010	$43¼	43¼	43¼	— ¼
GSW Cl A	154	7⅞	7⅞	7⅞	
GSW Cl B	308	7¼	7¼	7¼	— ⅛
GSW C pr	25	$69⅞	69⅞	69⅞	
Guardian Trst	125	61⅝	61⅝	61⅝	+ ⅛
Gulf Can	3346	23¼	23	23⅛	+ ⅛
Halifax D	500	130	130	130	+ 5
H Group	250	18	18	18	
Hardee	750	110	110	110	+ 5
Hard Carp	300	13	12⅝	13	
Hard Crp A	225	13⅝	13⅝	13⅝	+ ⅜
Harleyle	200	345	345	345	
Harris J S	200	335	335	335	+ 5
Harveys F	400	86	85	86	+ 1
Hawker S	2200	315	310	315	— 5
Hays One	200	10⅛	10⅛	10⅛	
Home A	3075	30½	30	30½	+ ¼
Home B	200	30½	30½	30½	
H Bremor	475	310	310	310	
H Smith pr	50	37½	27½	27½	+ ½
H Bay Co	1725	18⅛	18⅛	18⅛	
HB Oil Gas	1270	45½	45¼	45⅜	+ ⅛
Husky Oil	5450	15⅝	15½	15⅝	+ ⅛
Hunter D	650	6⅞	6⅝	6⅝	
Huron Erl	144	21½	21½	21½	— ⅛
Husky B pr	100	44½	44	44½	+ ¼
Husky A pr	60	44½	44½	44½	
Husky D w	200	730	725	725	+30
IAC	1705	18½	18⅜	18½	+ ⅛
IAC w	610	750	745	750	+ 5
Imasco	1025	19½	19⅜	19½	+ ⅛
Imasco A p	200	465	465	465	+15
Imp Gen	400	5	5	5	
Imp Gen w	2300	190	160	180	—30
Imp Life	50	$152	152	152	+ ½
Imp O	14133	$23⅜	23	23⅛	— ¼
Inc Dis w	200	80	80	80	
Indusmin	240	11⅜	11⅜	11⅜	
Ind Adhes	100	14¼	14¼	14¼	+ ¼
Inglis	460	10⅜	10¼	10¼	+ ¼
Inland Gas	610	12⅜	12⅜	12⅜	
Inland G p	400	14⅜	14⅜	14⅜	— ⅜
In G F	14600	28	26	27	+ 1
Inter-City	340	14	14	14	+ ⅛
Intr Cty w	720	700	695	695	— 5
Intrmetco	200	275	275	275	+15
IBM	127	$326	325	325	—1⅛
I Nickel	11637	38	37⅜	38	+ ¾
Int Util	2500	$44¼	44	44⅛	— ⅛
Int Util A	100	$49⅜	49⅜	49⅜	+ ⅜
Intpr Pipe	800	27⅜	27⅜	27⅜	— ⅜
Inl Pipe w	1175	12⅞	12½	12½	— ⅛
Intpr Steel	900	6⅞	6¾	6⅞	— ⅛
Inv Grp A	3400	8⅛	8	8⅛	+ ⅛
Inv Grp 5 p	400	$20¾	20½	20¾	+ ¼
In Ovrseas	250	215	215	215	
IOs Ltd	700	55	53	55	+ 2
Irwin Toy	225	$13½	13½	13½	
Jefferson	1300	11	10⅞	11	+ ¼
Jockey C	100	460	460	460	
K—N					
Kaiser Re	1175	6⅝	6	6	— ⅛
Kaps Tran	8573	57	6⅞	7	+ ⅛
Keeprite P	500	$13¼	13¼	13¼	+ ¼
Koffler	225	$15	15	15	
Labatt	545	$23¾	23½	23½	— ¼
Labatt pr	575	$24⅞	24½	24½	— ¼
Laidlaw M	200	$12⅜	12⅜	12⅜	
Lallaw A p	400	$13	13	13	
LOnt Sem	500	245	245	245	+ 5
Lau Fin	600	5⅝	5⅝	5⅝	
Lau F 2.00	150	$25⅜	25⅜	25⅜	+ ⅛
Leigh Inst	200	5⅝	5¼	5¼	
Levy A pr	100	6¾	6¼	6¼	— ½
Life Inves	100	6⅝	6¾	6¾	
Lob Co A	200	5	5	5	
Lob Co B	875	5	5	5	— ⅛
Lob G A pr	500	19⅝	19⅝	19⅝	+ ⅛
Lob Inc	258	8	8	8	— ⅛
Lamb M	805	400	400	400	
Maclean H	100	$13¾	13¾	13¾	
Mad Cable	200	5⅞	5⅞	5⅞	+ ⅛
MB Ltd	2304	$25½	25⅛	25⅛	+ ⅛
Magna El	215	310	310	310	
Magnason	400	8⅝	8¼	8⅝	+ ⅛
Magnetics	1000	105	105	105	
Major H D	400	175	175	175	
Manoir In	455	140	130	135	— 5
M L1 Gard	25	$29½	29½	29½	+ ¼
M L1 Mills	100	8⅛	8⅛	8⅛	+ ⅛
Marksgrp	100	5⅝	5⅝	5⅝	
Mass-Fer	2000	$10½	10½	10½	— ⅛
Mass-Spin	100	9¼	9¼	9¼	
MEPC w	200	225	215	225	
MEPC r	4000	35	34	34	— 1
Mel Stores	325	$41½	41	41½	+ ½
Microsyst	231	5¾	5¼	5¼	— ¼
Microsys w	100	340	340	340	
Molson A	140	$14⅛	14	14	— ¼
Nat Grec p	100	22	22	22	
Nat Sea	300	8⅝	8⅝	8¾	+ ⅛
Nat Trust	150	27	27	27	— ¼
Neonex	8100	405	390	395	+ 5
N Provid D	5000	56	57	57	+ 1
Nfld LP	100	$10⅛	10⅛	10⅛	+ ⅛
Nig Proc	225	$15⅛	15⅛	15⅛	— ⅛
Nia Wire B	100	$12⅝	12⅝	12⅝	+ ⅜
Noranda	3995	36	35½	35⅝	— ⅜
Nor Ctl G	4063	$16¼	16	16	— ⅜
Nor Cl A p	25	$25½	25½	25½	
Nor Ctl B p	40	$32½	32½	32½	
Nor Cal w	850	735	735	735	— 5
N L P	150	9⅝	9⅝	9⅝	+ ⅛
NuWest H	297	8⅞	8⅞	8⅞	
O—S					
Ocean Cm	200	$24⅝	24⅝	24⅝	+ ⅛
Oil Patch	300	235	225	235	+ 5
Orlando R	100	67	7	7	
OSF Ind	1610	5⅝	5⅛	5⅜	— ¼
Oshawa A	250	$10½	10½	10½	
Overland	250	10	10	10	
Overlnd 2 p	200	410	410	410	—10
Pac Pete	1481	$31½	31¼	31¼	— ¼
Peel Elder	225	$19¾	19¾	19¾	
Pembin A	4100	6⅝	6¼	6⅝	
Pembin B	8375	6⅝	6½	6½	+ ⅛
Pembn D p	100	$23½	23½	23½	
Penningtn	300	$10¼	10¼	10¼	
P Dept S	100	$14½	14½	14½	— ⅜
Petrofina	291	$23¼	23	23	
Pow Corp	1362	5⅝	5⅝	5⅝	— ⅛
Pow Corp pr	100	$22	27	27	— ½
Prem Iron	350	6⅝	6⅝	6⅝	
Price Com	1875	8¼	8⅛	8⅛	+ ¼
Rank Org	1650	$22¾	22¾	22¾	
Readers D	480	5⅞	7¼	7¼	— ⅜
Reed Ostr	1100	8⅝	8⅝	8⅝	— ⅛
Reichhold	400	7⅞	7⅞	7⅞	— ⅛
Reitman A	220	$23⅝	23⅝	23⅝	
Rileys D	475	290	280	290	+ 5
Ripley Int	200	275	265	275	+10
R Little	100	15	15	15	
Rothman	600	$11¼	11¼	11¼	— ¼
Rothmn w	220	225	225	225	
Rothm A p	25	79	79	79	— ½
Rothm 2p	200	$18¾	18¾	18¾	—
Royal Bnk	4944	$26½	26⅜	26⅜	+ ⅛
Royal Trst	921	$33	32¾	33	+ ¾
Russ H p	100	$20	20	20	
St Maurice	1000	84	83	83	— 1
Sandwell	100	7⅜	7⅜	7⅜	+ ⅛
Scintrex	125	350	350	350	
Scot York	200	475	475	475	
Scot Lasat	100	30	30	30	
Scotts	1890	$14	13⅝	13⅝	+ ¼
Seaway W	275	48	48	48	
Secur Cap	20000	335	330	330	
Shaw Pipe	150	8⅛	8⅛	8⅛	
Shell Inv p	620	$35¾	35⅜	35⅜	— ⅛
Shell Inv w	460	$15⅞	15⅞	15⅞	— ⅛
Shell Can	1608	$35¾	35½	35½	— ¼
Silknit	255	20	20	20	
Silverwd A	28	17⅜	17⅜	17⅜	
Silverwd B	28	15⅛	15⅛	15⅛	
Simpsons	8970	$19⅛	19	19	
Skyline H	100	9	9	9	
Slater Stl	531	$11⅜	11⅛	11¼	
Slater 6 pr	250	15	15	15	
St Brads	250	$44½	44½	44½	
St Brodcst	2100	$20⅝	20⅛	20⅛	
St Paving	265	9½	9½	9½	— ¼
Stly Brock	500	32	32	32	+ 1
Steel Can	4219	$26⅝	26	26¼	
Steetley I	200	8⅛	8⅛	8⅛	— ⅛
Steinbg A	24	$17½	17½	17½	
Stuart Hse	100	5⅝	5⅝	5⅝	
Suplest od	75	$39½	39	39	— ½
T—Z					
Texas Gu S	230	$19⅝	19¾	19¾	
Thom Nes	1725	$28¼	28	28	— ½
Tone Craft	400	15	15	15	— ½
Tor Dm Bk	6861	$25½	25	25¼	+ ⅜
Tor Star B	650	$21	21	21	+ ½
Tor Star C	200	21	21	21	
Towmaster	1300	42	42	42	+ 2
Traders A	1325	$12⅝	12½	12⅝	+ ¼
Trader A p	100	$23⅛	23⅛	23⅛	
Trader B p	225	$26¼	25¾	26¼	— ⅛
Trader 65 w	1075	205	205	205	
Trader 66 w	1300	400	400	400	+ 5
Trader 69 w	1400	410	400	405	+ 5
Transair	2005	255	25	255	+ 5
Trnsir r	1783	14	13	14	
Tr Can PL	3073	$32¼	32	32	
Tr Can Pl p	180	39	39	39	— ½
Tr Can A pr	25	63	63	63	
Tr Can P w	350	975	970	970	— 5
Trans Mt	1476	$22½	22¼	22¼	
Trizec C	29780	170	160	165	+ 5
Trizc w	31600	62	55	60	+10
UNAS Inv	100	$10¾	10¾	10¾	
Un Carbid	500	51	14¾	15	
Un Gas	4530	$15⅛	15	15	— ⅛
UGas B pr	210	$39½	39½	39½	
Union Oil	500	47	46	46	— ½
U Corp B	1000	$16⅛	16⅛	16⅛	+ ¼
Un Fin Mgt	300	11	11	11	+ ½
Van Der	300	8	8	8	— ¼
Versatd	220	5⅞	7⅞	7⅞	
Venpower	3300	90	89	89	+ 1
Versatile	500	350	350	350	
Versatil A	1800	290	280	290	
Vic G Tr	220	27	27	27	
Walax	100	11	11	11	
Walk GW	3640	$37	34⅝	37	+ ⅛
Walburne	900	1½	1⅛	1½	+ ⅛
Wbur A p	275	$35¾	35½	35¾	
Westc'st	325	$35¾	35¾	35	⅜ —
W Brdcast	400	$21¼	21¼	21¼	
W Cdn Seed	2300	4.60	4.60	4.60	
W Elec E	100	350	350	350	
W Pacific	1000	14	14	14	
W Realty	1	5⅝	5⅝	5⅝	—⅛
Westnghse	100	$15½	15½	15½	— ¼
Weston	1976	$18½	17¾	18½	+ ⅞
Weta 4½p	210	64½	64½	64½	
Wstrn Bnk	230	82½	82½	82½	
White Pas	1800	$13¾	13⅝	13¾	+ ¾
White Pas w	200	205	205	205	+ 5
Wiley Oil	200	17	7	7	
Zellers	2550	$17⅜	17	17	— ⅜

MINES

Stock	Sales	High	Low	1:49 p.m.	Net Ch'ge
A—B					
Adanac M	250	130	125	125	
Advocate	100	22½	22½	22½	
Agnico	400	280	275	275	— 5
Allied Mng	6547	355	345	350	+10
A Lard	10900	88	84	86	+ 3
Amg UD	67900	122	120	121	+ 1
Argosy	18500	68	65	66	+ 2
Armore	5000	16	14	16	+ ½
Asbes Porc	2500	37	37	37	
Atl C Cop	2471	50	49	49	
Aunor	500	250	249	249	— 1
Bankeno	2250	625	615	615	+ 5
Barex	2500	20	20	20	
Bary Expl	3500	170	165	170	— 8
Bellim	91165	$17½	17⅛	17¼	— ¼
Black Bay	20000	7	7	7	+ ½
Brenda M	1925	710	710	710	
Broul Reef	6153	22	22	22	
Brunswk	1700	540	515	540	+20
Bral Can F	100	180	180	180	
C—E					
Camflo	2500	315	300	300	— 5
C Durham	2400	190	190	190	— 2
Bl Hawk	1500	60	58	58	— 4
Brameda	1150	210	200	210	
Calumb M	1000	73	73	73	+ 2
C Marben	240	283	281	281	— 4
Coch Will	1000	46	42	42	— 4
Coin Lake	2000	16	14	16	+ 1
Cons Mine	2600	42	42	42	— 1
Camp RL	200	$26¼	26	26	+ ½
C Tung	1400	208	205	208	+ 1
Cdn Arrow	1500	24	23½	24	— 1
C Lencour	6800	11½	11½	11½	
Candore	7500	7	7	7	
C Matart	1000	31	31	31	
Captain	1000	8	8	8	+ ½
Cassiar	930	22	22	22	
Cent Pat	100	250	250	250	
Chmly	13600	310	295	310	+ 5
Chesville	2000	13	13	13	
Chimo	800	140	140	140	
Co Met	10700	10½	10	10½	
Coniga	2000	12½	12½	12½	
C Morgn	8400	237	220	227	— 8
C Ramp	32190	215	193	209	— 9
C Red Poo	4000	8½	8½	8½	— ½
C Resapar	500	13	13	13	
Comwest	400	$10⅜	10½	10½	
Corpcorp	1000	30	30	30	+1½
Cop Fields	50	136	136	136	— 2
Cop Man	3041	7	7	7	+ ½
Coulee	2000	2½	24	24	
Cstland	100	7	7	7	
DArcy	5000	19½	19	19	— ½
D'Elda	39300	51	49	50	+ 2
Denison	860	$26¼	26	26¼	
D Explor	4000	15	15	15	— 7
Donal	45133	9	7½	8	— 1
Dynasty	700	645	640	640	—10
East Sull	1600	330	310	310	—20
F—J					
F Mar	360	105	105	105	
F Orenada	1000	12	12	12	— 1
Forl Relnc	3200	55	54	55	+ 1
Gnt Masct	4150	450	440	440	— 5
Giant Yk	301	875	875	875	— 5
Grandroy	1000	16½	16½	16½	— ½
Granisle	500	700	700	700	
Granisle	300	$1 1/4	11½	11¾	+ ⅜
Green Pnt	7500	28	24	24	— 3
Gulch	1000	9	9	9	+ 1
Headway	2000	9½	9½	9½	+ ½
Hollinger	125	$39⅞	39⅞	39⅞	— ½
Huds Bay	2945	$20⅞	20⅝	20⅞	+ ⅛
Hy-Pam	1000	14	14	14	
Hydra Ex	225	18½	18½	18½	
Int Halliw	100	130	130	130	—10
Int Mogul	232	$11¼	11¼	11¼	+ ⅛
I Obask	27400	55	47	53	+ 8
Iron B ay T	200	335	33.5	335	
Iso	500	165	165	165	+5
Joliet	128420	36	31	36	+16
Jowsey	2335	31	31	31	
K—N					
Kam Kotia	2400	9.3	90	90	— 3
Kenn Hold	1000	23	23	23

Coal Market 'Substantial'

EDMONTON (CP) — The Japanese market for coal is still substantial and Alberta producers are negotiating for new contracts.

McIntyre Porcupine Mines Ltd. has signed a letter of intent for a new contract calling for as much as 3.5 million tons of coal annually in addition to the two-million-ton contract it now has.

Cardinal River Coals Ltd., operating at Luscar, hopes to increase its current one-million-ton-a-year contract by 50 per cent.

The Japanese apparently would take even more Alberta coal if it was available.

During recent negotiations, the numerous Japanese steel companies who will share in the additional 3.5-million-ton-a-year contract from McIntyre's Smoky River mine overbid by one million tons annualy the amount they could use.

"The market is certainly there," says Les Price, coal division manager for McIntyre. "We just don't have any additional coal available at this time although we are still exploring."

BY OWNER

1969 Cadillac Coupe de Ville. Air, cruise control, automatic locks, power windows, and many more options.

$6,495.00

Appointment to view, 385-9090

FURNITURE
VINYL REPAIRS
REFINISHING
SPECIALTY FINISHERS
382-4612

FREE FILL

Approximately 5,000 cu. yards

HAULING CHARGES ONLY

O.K. TRUCKING CO. LTD.

760 Topaz Avenue

386-3414

ANNETT MACKAY LTD

Stock Purchase Rights Expire June 21st, 1971

INLAND NATURAL GAS CO. LTD.

These are valuable rights and we recommend you subscribe for additional shares by June 16th at the price of $10.00 per share.

Our office will complete all details and submit applications without cost or obligation.

Rights may also be sold or bought at the market on Toronto and Vancouver Stock Exchange.

Further Details, Phone Mr. Hudson

ANNETT MACKAY LTD.

MEMBERS VANCOUVER STOCK EXCHANGE

STOCKS — BONDS — MUTUAL FUNDS — INVESTMENT DEALERS

623 YATES STREET — 388 6401

MAZDA '616'

Don't compromise! Get a family sedan that gives you space, pace and style! Mazda 616. No other 1600-cc. on the road today gives you more value for your dollar, more rear seat room, more trunk space, better performance, better styling inside and out, and more features for your family's comfort and safety. And Mazda 616 rides with the quiet comfort of a luxury limousine. Put yourself—and your budget—in great shape. In the new Mazda 616 sedan.

IMMEDIATE DELIVERY

Completely Equipped

$2510.00

AUTOMATIC TRANS $200 EXTRA

HORWOOD

FOR MAZDA

810 JOHNSON at BLANSHARD — 385 1451

SUPERB WATERFRONT
DALLAS ROAD
$23,000 - $34,600

Brand new Condominium 2-bedroom homes. 1.5 baths. Wall-to-wall carpets throughout. Kitchens include continuous clean ranges, frost free refrigerators, dishwashers and disposal units. These homes are still under construction and can be finished to your own individual requirements and colours. Your present home can also be considered in trade and you can live there till your new waterfront home is ready.

SUPERB WATERFRONT
OAK BAY
$34,500

Yes, absolutely right on the waterfront. Luxury carefree living in a spacious waterfront apartment of your own. Lawns to walk on with nothing except the foreshore between you and the water. Luxury accommodation comprises large living and dining room, kitchen and breakfast nook, all facing the fabulous views of ships and sail boats. Two large bedrooms. Excellent inside storage. Very low upkeep charges.

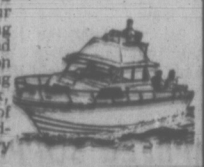

SUPERB WATERFRONT
OAK BAY
$29,500

Practically as large and right on the water, the same fantastic views and all the same amenities, but with only one bedroom. There are, however, two luxurious bathrooms. Wall-to-wall carpets throughout. Kitchen fitted with dishwater, garburator and lovely teak cabinets. A very outstanding buy at this price.

For appointments to view call
JACK MEARS, 598-3321

JACK MEARS
OAK BAY REALTY LTD.
2194 OAK BAY AVENUE

EDITOR: G.S. KENT

BUSINESS AND FINANCE

Charterhouse

Charterhouse industrial, financial and banking group had a loss on its Canadian operations but a rise in over-all profits for the six months ending March 31.

The company said its operations in Canada lost $340,800 against a profit of $132,000 in the same period in 1970.

Over-all pre-tax profit for the period was $3.715 million against $3.381 million in the first half of 1970, the group said.

Gunn

R. C. Diffenbaugh, president of Gunn Mines Ltd., reports Placer Development Ltd. has given notice of its intention to take into production Gunn Mines property upon which 14.3 million tons of ore has been proven.

This property adjoins the Granite Lake orebody which forms a part of the Gibraltar Mines Ltd. development program located in the McLeese Lake area 35 miles north of Williams Lake.

To carry out this phase of development a new company will be formed in which Placer will hold a 70 per cent interest and Gunn Mines Ltd. a 30 per cent interest. Placer has further notified Gunn Mines that exploration will be carried out on the balance of the Gunn claims held under option by Placer, to involve a minimum of seven miles of induced polarization survey work and a minimum of 3,000 feet of diamond drilling.

Giant

Diamond drilling equipment has been ordered and will move to the Harrison Lake nickel-copper property of Giant Explorations Ltd. in the next few days with the start of the first hole in a series expected by mid-month.

A crew of approximately 20 men has been on the property since the thaw carrying out a program of line cutting, soil sampling, geological mapping and magnetometer survey work. More than 30 miles of line have been cut and flagged.

CIBC

Canadian Imperial Bank of Commerce had lower revenue during the first half of 1971 than for the same period of 1970, due largely to lower interest rates, higher operating costs and the dising costs and the dis continuing of exchange charges on cheques.

The bank's interim report shows balance of revenue (after income taxes) of $25.56 million for the six months, down from $34 million in the corresponding period of the previous year.

Total revenue was down to $372.6 million from $387.77 million. Assets at the end of the half year totalled $10.57 billion, up from $9.67 billion.

Molson

Molson Industries Ltd. has signed an agreement with the principal shareholders of Aikenhead Hardware Ltd. of Toronto to purchase by June 30 their shares for cash and has made an offer to the remaining shareholders on the same terms. Price was not disclosed.

Aikenhead's was established in 1830 and is Toronto's oldest retail merchant, having grown to a chain of 19 stores throughout southern Ontario, and the wholesale hardware business of Hobbs in London, Ont., acquired in 1968.

The acquisition is foreseen as first step in the development of a large merchandising organization retailing a broad range of home-related hard goods. Announcement of the opening of a number of new outlets in Metropolitan Toronto area is expected in the near future.

Kenting

Profits were hit in 1970 by inactivity of the company's offshore drilling rig, reports Kenting Ltd. for the year ended Dec. 31. For the first quarter of this year results were improved.

Kenting said a loss, despite comparable revenue and cash, was registered in 1970 — a total $695,470 vs. profit of $643,321 after extraordinary items. In the first three months this year profit amounted to $682,000 compared with a loss of $118,000 (restated) a year ago, but including extraordinary income of $349,0000.

Cash flow last year was $1.67 million vs. $1.7 million in 1969, and $1 million against $203,000 in the quarter.

Chemcell

Plans to close its Montmagny fabric weaving plant in the fourth quarter of this year have been made by Chemcell Ltd. due to rising costs and declining domestic demand for synthetics.

Some equipment and functions located in the plant will be installed in Drummondville and Coaticook mills. Most of the 320 employees will qualify for special government assistance such as early retirement and supplementary benefits, and others will be helped to find alterantive jobs.

It is expected changes will start in October, Chemcell said.

Evans

Acquisition of Durable Wood Products Inc. has been completed by Evans Products Co., of Portland, along with Durable Timber Products and True-Cut Lumber Co.

Evans common stock and cash totalling $200,000 was paid for the mills, located in Trout Creek, Montana, which are to be enlarged and integrated with Evans' building materials group.

The diversified company has widespread operations, including mills, forestry operations, manufactured products and industrial housing from B.C. through the northwestern U.S. and into the East.

Castle

Deficit at the end of last year was reduced to $511,279 compared with $518,876 at the end of the nine months of 1969 closing on the same date, Dec. 31, reports Castle Oil and Gas Ltd.

Income rose from $12,906 to $27,487 and expenses went from $13,716 to $19,890, to produce net earnings of $7,597 compared with a net loss of $810 previously.

The Calgary-based company spent $187,502 on well development, oil and gas leases, production and other equipment, compared with $175,427 in the previous period.

Standard

Standard Broadcasting Corp. has registered two UK subsidiaries — Radio Broadcasting Consultants Ltd. and Standard Broadcast Sales (UK) Ltd. — in anticipation of the introduction of commercial broadcasting within two years.

The company also is continuing to seek additional broadcasting opportunities in Canada.

For the balance of the fiscal year operating performance appears favorable, according to forecast. Last year's net earnings a share were 10 per cent higher than 1969-70.

Irwin

Irwin Toy Ltd. reports sales and net profits at record levels for the year ended Jan. 31. Net earnings totalled $945,807, equal to 79 cents a share, compared with $777,778 or 65 cents a share in the previous year.

Current assets of $3 million compared with $2.65 million a year ago, while current liabilities were down to $1.18 million from $1.37 million a year ago, reflecting the working position of the company.

MUTUAL FUNDS

TORONTO (CP) — Friday's closing prices on selected mutual funds, supplied by the companies directly or through brokerages. They are prices at which the securities could have been sold (bid) or bought (asked).

	Bid	Asked
Acro Fd	1.20	1.32
Adanac	2.14	2.34
All Cdn Com	8.40	9.18
All Cdn Div	9.49	10.37
All Cdn Ven	3.82	4.17
American Growth	6.05	6.64
Andrew Equity	4.18	4.57
Associate Investors	5.25	5.30
Beacon Growth	6.54	7.19
Beaubran	42.64	46.30
Canada Growth	5.97	6.56
Canagex	9.71	10.58
Cdn Gas Energy	14.36	15.78
Cdn Invest Fd	4.58	5.02
Cdn Scudder Fd	19.34	19.34
Cdn Sec Growth	4.69	5.15
Cdn S.A. Gold Fd	5.42	5.92
Cdn Trusteed	4.80	5.27
Champion Mutual	7.41	8.31
CSM Japan Fd	7.19	7.90
Capital Growth	8.99	9.77
Collective Mutual	6.50	7.13
Commonwealth Intl	13.98	15.32
Commonwealth Intl Lev	3.72	3.08
Corporate Investors	5.58	6.09
Corporate Inv Stock Fd	5.22	5.71
Dominion Compound	5.22	5.67
Enterprise Investment	6.19	6.76
Exec Fd Cda	6.13	6.72
Fonds Collectif A	6.02	6.58
Fonds Collectif B	5.42	5.59
Fonds Collectif C	9.36	10.22
Fonds P.E.P.	3.44	3.74
Fraser Growth	2.81	3.07
GIS Compound	9.59	10.65
GIS Income	3.59	3.95
Growth Equity	6.36	6.98
Harvard	7.00	7.67
IOS Intl	6.43	7.03
IOS Venture	4.01	4.39
Industrial Growth	5.73	6.30
Intl Growth	6.02	6.62
Investors Growth	11.14	12.17
Investors Intl Mutual	7.79	8.51
Investors Mutual	5.40	5.90
Keystone Cda	7.07	7.76
Magna Carta	1.80	1.95
Marlborough	4.56	4.98
Mutual Accumulating	5.49	6.04
Mutual Bond	9.66	10.62
Mutual Growth	5.60	6.16
Mutual Income	5.18	5.70
Nelfrusco	12.28	13.88
Natural Resources	7.61	8.32
NW Equity	6.86	7.54
NW Financial	4.76	5.23
NW Growth	5.72	6.29
Pension Mutual	7.66	8.39
PH and N Fd	14.44	14.73
Planned Resources	4.66	5.12
Principal Growth	4.38	4.82
Provident Mutual	6.86	7.30
Prov Stock Fd	5.76	6.30
Regent Fd	9.03	9.90
Royfund	5.66	5.87
Sav Inv Pref et Rev	6.39	7.03
Spec	9.42	10.31
Taurus	4.62	5.08
Templeton Growth	25.78	28.17
Timed Investment	6.99	6.99
United Accumulative	4.87	5.35
United Horizon	2.83	3.23
United American	2.34	2.57
United Venture	4.22	4.65
Univ Sav Equity	7.28	8.00
Western Growth	6.05	6.55
Xanadu	3.71	4.07
York Fd of Cda	4.34	4.78

It's Delicious!
POOR BOY LUNCHEON
(Self-Serve 12 'til 2 Mon. to Fri.)
Choice of hot plate and Beverage.
99c
McPHERSON
Seafood and Steakhouse
Centennial Square 385-6741

NOW COMING TO VICTORIA
NORGETOWN
COIN LAUNDRY & DRY CLEANING STORES

Excellent investment, no experience required. Complete training and planning. Excellent location now available in James Bay.

For details and Appointment write:
NORGETOWN
54 W. 5th Avenue,
Vancouver, B.C.
or Phone 874-6434

OFFICE SPACE TO RENT
Johnson Arcade
737 Johnson Street

Bright, air conditioned offices at very attractive rates.

No parking problems with new city parkade opposite.

With all this going for you, why pay more elsewhere?

SPACE AVAILALBE NOW SO CALL
Ker & Stephenson Ltd.
at 385-3411

Building Figures Up

Construction activity was up in the unincorporated areas of southern Vancouver Island last month.

Permits issued by the Capital Regional District's building department were worth $1,122,100 compared with $561,500 in the same month last year.

So far this year, permits worth $3,952,430 have been issued compared with $2,357,256 in the corresponding period last year.

Prime Downtown Location
Office Space to Rent
Sayward Building
1207 Douglas

Right in the heart of Downtown. All utilities and janitorial services supplied. Various floor areas available.

Our very attractive rates could well make your enquiry rewarding.

PHONE
Ker & Stephenson Ltd.
385-3411

CONDOMINIUM LIVING!
TRADE IN YOUR HOME ON
OAK BAY TOWERS
WE STILL HAVE SOME PARTIAL SEA VIEW 1-BEDROOM SUITES
Enjoy our marvellous gardens, the Marine Restaurant, shopping in the Village, our fantastic waterfront.
PRICES FROM $16,600
CALL 598-3321
JACK MEARS
OAK BAY REALTY LTD.
2194 OAK BAY AVENUE

High Interest Rates Hit

NEW YORK (AP) — A resurgence of interest rates is threatening to collapse American securities markets and smother economic recovery, a highly respected financial adviser has told the Nixon administration.

John Winthrop Wright, who advises many of the country's largest brokers and close to 1,000 banks, as well as handling directly hundreds of millions of dollars in investments, compared the situation with the 1930s.

"This is exactly what happened then," he said in an interview. "I can't imagine they'd be so stupid as to permit it again," he said in reference to the Federal Reserve Board, which has considerable power over interest rates.

Wright said the threatened collapse "is a danger which I do not at present predict," but which could occur at any time if the administration permits the trend to continue.

The Reserve Board, Wright said, is being "sucked in" by European central bankers who have a tradition of higher rates and who argue that such rates must be used by the United States to redress its balance of payments deficit.

'DOLLAR SOUND'

"The whole history of the United States is one of reasonable interest costs. They built this country. They're the reason why we went ahead of Europe." He branded the deficit "made in Europe" and said the dollar was sound.

Interest rates on high grade long-term corporate bonds in the U.S. now have reached 8.25 per cent compared with a 15-year average of 5.

'ONE-WRITE' SYSTEMS
For IMMEDIATE Service
386-7728
J. R. PIPES
BUSINESS SYSTEMS LTD.
Forms Printed in Victoria

SHIRLEY PHILPS HOMEFINDERS LTD.

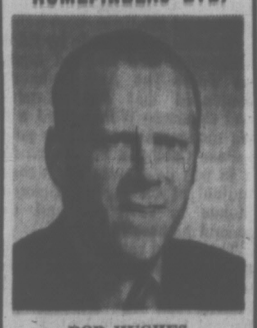

BOB HUGHES

Jack Waldron, the sales manager of Shirley Philps Homefinders Ltd., is pleased to announce the appointment of Bob Hughes to our staff.

A former search and rescue helicopter pilot, Bob comes to us with the enthusiasm and concern for people that is so necessary to meet the standards set for all members of the Big "R" Team.

Let's Talk Real Estate by Jack Mears

I do not know how many advertisements we have run on homes over the years, but conservatively it is probably around 20,000.

The really interesting part has been the replies to those advertisements and the people we have met as a result. People have called in on 4-bedroom homes and purchased 2-bedroom homes. They have called on homes priced at $15,000 and purchased at $35,000. They have called on town properties and purchased in the country. In well over 80% of the cases they have desired something different from their original enquiry.

All this has led us to believe that people answer advertisements for a number of reasons when they just start house hunting and that very often the dominating factor is price. The home may be completely unsuitable, but price has prompted the initial enquiry.

When we get a first call on a property our main interest is to find out how we can help the caller. It is not that we wish to pry unduly into their affairs, but that we desire to make certain that there is a reasonable possibility that the property they have called on could meet their needs and their pocket books. We try to get a broad outline of their likes and dislikes and we can then decide which to them are the highlights of the home we are about to show them.

This is something that an owner working alone is unable to do. The owner meets the prospect at the property and very often highlights what is to him or her a most desirable feature, but to the prospect a most undesirable one. For instance owners are always fond of wood panelling which is why they have it, and will inevitably draw attention to it. Quite a number of people dislike more than a very small amount. A professional realtor in showing a property will know these things about a prospect, will highlight his clients likes and have remedies for their dislikes. If we can help you to sell, call 598-3321.

JACK MEARS
OAK BAY REALTY LTD.
2194 OAK BAY AVENUE

Aluminum Plant Ready This Year

TEHRAN (Reuter) — Iran's first aluminum plant, a 45,000-ton-a-year capacity development at Arak, 175 miles southwest of Tehran, will go into operation by the end of this year.

The $50 million plant is a joint venture of the Iranian and Pakistani governments in partnership with the Reynolds Aluminum Corp. of the United States.

205-10 JONES BLDG.—733 FORT ST.
CREDIT BUREAU OF VICTORIA LTD.
385-8311
• World wide credit and personnel reporting.
• "COLLECTRITE" accounts recovery service.
• Member of Associated Credit Bureaus of Canada.
• Associated Credit Bureaus of America.
Established 1913

NEW POSITION SOUGHT
by KEN BLOOMFIELD B.A., Dip. Ed.
(School Board P.R. position held 7 years, discontinued August, 1971, for budget reasons)
EXPERIENCED CO-ORDINATOR
• COMMUNICATIONS — National Awards (publications)
• CO-ORDINATION — experienced in wide variety of promotions, VICTORIA 15 years.
• PRODUCER — (Centennial Pageants, TV Shows)
• ARTIST — (Sculpture, Butchart Gardens, etc.)
ALL OFFERS (any field full or part year)
5792 Old West Saanich Rd. RR 7,
Victoria. Telephone: 479-7589

BOULTBEE SWEET REALTY LTD.

Trade Up or Down
with
Boultbee • Sweet • Yorkshire
On These Condominiums

2-Day Decisions on your present home should you decide to purchase a care-free Condominium home. Why not phone us now.

360 DALLAS
World's Finest
Sea Views
Under construction all the Deluxe features you would want. PLUS the best sea views we've seen. Choice units available, call us now! Priced from $18,000 to $45,000.
388-5561

415 LINDEN
FAIRFIELD
FAIRLYN MANOR
Under Construction
Select your unit now, choice of carpeting etc. Average size unit, 1250 sq. ft. Prices from $15,000 to $27,000
388-5561

VIEW BY APPOINTMENT JUST CALL
388-5561
Anytime

118 CROFT
Compare the prices and terms on this beautifully situated condominium, walking distance to everything. Prices from $13,000 to $17,000
388-5561

305 MICHIGAN
Specially designed as a condominium with outstanding prices and features prices from $14,000 to $21,500
388-5561

Planning A Condominium?
Why not see us right from the beginning, we feel our experienced staff can and will save you time and money!

BOULTBEE SWEET REALTY LTD.
737 FORT 388-5561
A YORKSHIRE TRUST AFFILIATE

Still Talk of Town —That's Canonero!

DEJECTED after Canonero II missed in bid for racing's triple crown is trainer Juan Arias.

Times News Services

Pass Catcher is the Belmont Stakes winner but the talk of the thoroughbred racing world still is Canonero II, and the talking that counts is that of lawyers and accountants.

The Kentucky-bred pride of Venezuela, whose Triple Crown bid ended with a fourth-place finish in Saturday's Belmont, will almost certainly be sold — in fact, there have been reports he has been sold but they have been denied by owner Pedro Baptista.

An associate said Baptista would call a news conference when a deal is made and would not have any statements before that.

From a Venezuelan source, close to Baptista, a report said.

"There are two offers which appealed to Baptista — one of a lease to Arnold Winick for five years at $630,000 per year and one of a cash payment of $4 million — before the Belmont Stakes — from Col. and Mrs. Cloyce Tippett.

"Baptista is said to prefer the lease offer."

Said an associate of Baptista: "If he sold the colt outright they wouldn't let him back in Venezuela. Canonero II has become a national hero."

The other topic of conversation concerning Canonero II continued to be his fitness.

Trainer Juan Arias revealed Sunday that a week before the Belmont he had considered not running the colt because of a skin rash and an infection in his right hind foot. But Arias said Canonero II responded to treatment and was healthy for the gruelling 1½-mile race.

MISSED TRAINING

However, the trainer did feel that the rash and infection affected Canonero II in that it caused the colt to miss two days training a week before the race. "It has to hurt him," he said.

Perhaps the most notable thing about Pass Catcher's victory, except for the impressive way it was accomplished, was the lack of attention it brought the winner.

Pass Catcher won the Belmont by three-quarters of a length over Jim French, with Bold Reason third, a neck ahead of Canonero II who was bidding to become the ninth Triple Crown winner and first since Citation in 1948.

The son of All Hands-La Grue, who never had won a stakes, ruined the fiesta atmosphere created by the supporters of Canonero II in the New York racing record crowd of 81,036.

He took the lead from Canonera II just before the turn for home. The bay colt then shot into a five-length lead and withstood the surge by Jim French to win in 2:30 2-5 for the 1½ miles.

"I had dead aim on the leaders on the last turn and could have taken the lead at any time," jockey Walter Blum said.

FOUL CLAIM FAILS

He also withstood a foul claim to earn $97,710 from the richest Belmont purse of $162,850 and return a whopping winning mutuel of $71.

The claim was made by Eddie Belmonte, who finished eighth on Twist The Axe. Belmonte contended that Pass Catcher and Canonero II interfered with his mount at the quarter pole.

Pass Catcher's $71 return for a $2 win ticket was the highest mutuel payoff for the Belmont Stakes in 10 years and the second highest in history.

The record return for a $2 win ticket since the Belmont started paying mutuels in 1940 was the $132.10 paid to bettors who backed Sherluck in 1961. It was that year that Carry Back, like Canonero II this year, failed in his bid to become a Triple Crown winner.

CANADIAN HORSE LAST

A late entry, Sense a Fear, owned by Steve Stavro of Toronto, finished last in the 13-horse field. Good Behaving, with Ron Turcotte of Grand Falls, N.B., in the saddle, was 11th.

Following Canonero II under the wire in their order of finish were: Epic Journey, Purse Finder, Salem, Twist the Axe, Highbinder, Royal J. D., Good Behaving, Adobe Ed and Sense a Fear.

Avila broke Canonero II second and moved him in front at the clubhouse turn. He kept the lead as he dueled Twist The Axe down the backstretch with Pass Catcher looming a close third. Pass Catcher made his move going into the far turn and took the lead entering the final quarter mile.

At this point it was apparent that Canonero II did not have the winning touch this time.

Record Belmont Crown Cracks Wagering Mark

NEW YORK (UPI) — The all-time New York racing crowd of 81,036 which witnessed Saturday's Belmont Stakes set a world one-day record betting handle of $6,972,209 on the nine-race card.

The previous one-day record handle of $6,371,829 was set on Belmont Stakes day in 1969.

The crowd wagered a New York one-race record of $1,555,368 on the stakes. Of this total, $1,120,843 was bet in regular mutuels, while $34,525 was wagered on the exacta.

A world record daily double handle was also set Saturday with $580,650 wagered in the daily double pool. The former mark of $577,844 was set two months ago when the Woods Memorial was run at Aqueduct.

One Tie Snapped; Another Created

Gorge Hotel and Greaves Movers settled one deadlock Sunday and then went right on to create another during Victoria Senior Amateur Baseball League action at Royal Athletic Park.

In the completion of the May 27 game which ended after nine innings in a 2-2 draw, Larry Montgomery gave the 3-2 decision to Greaves in the 11th frame.

Montgomery drew a base on balls, advanced to third on a fielding error and raced across the plate for the winning run on a throwing error.

Gorge and Greaves then met in a regular schedule game and played to a 2-2 tie in eight innings before the contest was called because of rain. This drawn game will be continued on June 26.

In the other Sunday game, Farmer Construction took a two-game lead as Bob Mabee pitched a three-hit 5-0 shutout over Al's Home Service.

Mabee won his fourth game without a loss by striking out seven batters and allowing only three singles. Farmer batters were led by Barry Harvey, who collected two hits on four trips to the plate and drove in three runs.

In Saturday games, Farmers downed Gorge Hotel 6-2, Greaves defeated Al's 5-4 in the completion of a game called by darkness two weeks ago, and Al's won 9-5 in the regular scheduled match between the same two clubs.

	P	W	L	Pct	GM
Farmer Const'tion	4	3	1	.833	2
Greaves Movers	4	2	2	.500	2
Al's Home Service	4	2	2	.333	3
Gorge Hotel	4	1	3	.250	3

Next games: Tonight—Farmer Construction vs. Greaves Movers, 6:30 p.m. at Royal Athletic Park.

Gorge Hotel 200 000 000 00—2 5 2
Greaves Movers 110 000 000 01—3 5 0
Des Moseley, Stan Gibb 0-1 (10) and Bob Lumley, Lorne Bunyan (10) Rick Cook, Gerry Lister 2-1 (10) and Tom Robertson.

Farmer Construction 300 100 1—5 10 1
Al's Home Service 000 000 0—0 3 0
Bob Mabee 4-0 and Mike McAvoy; Lon Miles 0-1 and Russ Holmes.

Saturday

Al's Home Service 300 001 00— 4 4 2
Greaves Movers 200 001 11— 5 8 6
Ron Oldridge 0-1 and Chris Hall; Ron Hildebrand, Gerry Lister 1-1 (3) and Tom Robertson.

Second Game—

Al's Home Service 311 040 0— 9 8 4
Greaves Movers 040 100 0— 5 7 5
Terry Strandlund, Bruce Rands 1-0 (2) and Chris Hall; Ron Hildebrand 0-1, Dave Graas (7) and Tom Robertson.

Farmer Construction 030 200 1— 6 9 4
Gorge Hotel 002 000 0— 2 4 0
Pete Jolly, Bob Mabee 3-0 (5) and Mike McAvoy; George Brice 1-2 and Lorne Bunyan.

Croatia Wins

VANCOUVER (CP)—Vancouver Croatia won the Pacific Coast Soccer League championship on the strength of a 2-1 victory over Vancouver Columbus on Sunday.

The first game ended in a 1-1 tie.

In Sunday's match, outside left John Connor netted for Croatia after only two minutes of play on a cross from Harold Hansen. Centre-Forward John Haar scored 11 minutes later for Croatia, who led 2-0 at the half.

Vanni Lenarduzzi put Columbus back in the game when he scored for the Ialians at the two-minute mark of the second half. But although Columbus played well, they could not penetrate the strong Croatia defence.

English League Seeks Ban on TV Replays

LONDON (CP) — The four bottom soccer clubs in the Fourth Division were re-elected Saturday at the annual meeting of the English League, comfortably resisting the efforts of non-league teams to take their places.

Barrow, Hartlepools, Lincoln and Newport County finished top of the ballot with Southern League team Hereford United the best supported of the non-league challengers.

A move to investigate the possibility of Sunday football was rejected by 25 votes to 23. The league agreed to more live televising of matches next season.

League secretary Alan Hardaker said after the meeting that the league would seek a ban on television re-runs of controversial incidents next season.

"What we are seeking is to stop the playing back of incidents causing controversy and then the discussion of such incidents by players and managers concerned," Hardaker said.

Charlton to Direct Soccer Clinic Here

English League First Division soccer star Jackie Charlton of Leeds United will conduct a soccer coaching clinic in Victoria on July 10 and 11. Assisting Charlton at the two-day clinic will be Brian Hughes, coach of Victoria Royals of the Western Canada Soccer League, and Harry Christie of Vancouver, B.C. director of soccer coaching.

Boys aged nine to 16 will be eligible to enroll at Royal Athletic Park from 6 p.m. to 8 p.m. on Friday, June 11, at a cost of $1 per hour or $14 for the full two days.

Enrolment is limited and the first 80 boys to register accompanied by their parents will be accepted. The clinic will operate for seven hours each day.

Aussie Girl Gets First Major Title

PARIS (AP) — Evonne Goolagong, Australia's 19-year-old tennis sensation, won her first major international title Sunday by defeating Helen Gourlay of Australia 6-3, 7-5 for the French open crown.

Jan Kodes of Czechoslovakia, one of the world's top clay-court players, captured the men's crown for the second straight year with an 8-6, 6-2, 2-6, 7-5 victory over Ilie Nastase of Romania.

Kodes reached the final by defeating Zeljko Franulovic of Yugoslavia 6-4, 6-2, 7-5 in the semi-finals Saturday and Nastase made it by eliminating Frank Froehling of the United States with a 6-0, 2-6, 6-4, 6-3 win in the other semi-final.

Miss Gourlay was the first unseeded player to make the final in 17 years.

MORE SPORT 11, 12, 13, 14

GRASS ROOTS CATCH

Rolling over on back after making diving catch against Willie Horton of Detroit Tigers is Chicago outfielder Mike Andrews. White Sox whipped Tigers 8-2 Sunday before second game of scheduled American League was rained out. (AP Wirephoto)

Russell Shows Tricks When Allen Gets Lost

By The Associated Press

It seemed like old times for Richie Allen and Los Angeles Dodgers until Bill Russell came off the bench to show them all some new tricks.

Sandy Koufax fired fastballs, Duke Snider swung from the heels, a bird flew out of Casey Stengel's cap and Allen made himself disappear during the Dodgers' Oldtimers Day festivities Sunday.

Then Russell, a last-minute replacement for the elusive Allen in the Los Angeles cleanup spot, smacked a single, double and triple to lead the Dodgers past New York Mets 4-3.

Scores on Page 12

In other National League action, San Francisco Giants dropped their double-header opener to Philadelphia Phillies 1-0 but won the nightcap 4-3 on Willie Mays' 12th-inning homer, Pittsburgh Pirates outslugged Houston Astros 9-8, Cincinnati Reds toppled St. Louis Cardinals 4-2, Chicago Cubs downed Atlanta Braves 6-3 and San Diego Padres swept a twin bill from Montreal Expos 8-0 and 8-4.

ALLEN MISSING

Allen, whose AWL antics during his stormy days with the Phillies made headlines, was chatting with a friend in the Los Angeles clubhouse area while the Dodger Oldtimers went through their paces in a three-inning game.

When the Dodgers took the field for the regular game, their controversial slugger still was missing. Manager Walter Alston hastily scratched Allen's name from the lineup and sent light-hitting Russell to the outfield.

"The rule says you have to have nine men on the field," Alston said later. "With all the oldtimers running around, back and forth, we had a hard time corralling eight guys. We just didn't see Rich.

"It was a lot worse than what it was. It was non-intentional and unavoidable. It could have happened to anyone."

The happening made Russell a No. 4 hitter for the first time in his major league career. And he made the most of it, keying a three-run rally with his fourth-inning double and knocking in what proved to be the winning run with his triple in the fifth.

Russell floored the Mets after the Oldtimers dazzled a crowd of 48,227 which turned out for Dodger Stadium's 10th anniversary festivities.

Stengel, who doffed his cap and sent a sparrow aloft during a rhubarb at Brooklyn's Ebbets Field 52 years ago, repreated the stunt. But this time a pigeon took flight from Casey's headgear.

"That's inflation," shrugged Stengel.

The Reds clipped the Cardinals on Lee May's three-run homer and the four-hit pitching of Don Gullett and reliever Joe Gibbon.

Fregosi Keeps Sox on Skids

By The Associated Press

Jim Fregosi, California Angels' veteran shortstop hobbled by a foot injury most of the season, was a key man in Sunday's 5-2 victory over Boston that extended the Red Sox skid to seven defeats in nine games and left them 1½ games behind Baltimore Orioles in the American League East Division.

Fregosi, who fielded billiantly in California's 3-2 triumph Saturday, socked his third homer Sunday and later singled and scored the Angels' second run as they pinned Sonny Siebert with his second straight setback after he won his first nine decisions.

"When he plays, he glues us together," said manager Lefty Phillips. "He's a helluva competitor."

Elsewhere, Baltimore edged Milwaukee Brewers 4-3, Vida Blue hurled Oakland Athletics to an 8-1 victory over Washington Senators, New York Yankees cooled off Kansas City Royals 5-2, Minnesota Twins nipped Cleveland Indians 4-3 and Chicago White Sox battered Detroit Tigers 8-2 before the second game of their scheduled double-header was rained out with the Tigers ahead 2-0 in the fourth inning.

The Orioles unleashed a 1-2 punch on the first two pitches thrown by Milwaukee's Marty Pattin in the seventh inning and came from behind to beat the Brewers and run their winning streak to five games.

Pattin's bases-loaded double had given the Brewers a 2-1 lead in the sixth but Frank Robinson, who had homered in the fourth, connected again on pitch No. 1 to tie the score and Ellie Hendricks sent pitch No. 2 to the same fate.

13th VICTORY

Rick Monday drove in three runs with a homer and single and Gene Tenace also homered in support of Blue's four-hit pitching as Oakland turned back Washington. The sensational left-hander boosted his record to 12-2.

New York staked Stan Bahnsen to a 5-0 lead in the third inning and the right-hander withstood successive sixth-inning homers by Amos Otis and Ed Kirkpatrick for his third straight complete game triumph.

REESE HOMERS

Rich Reese hammered his first home run of the season, a two-run shot in the third inning that started the Twins to victory over the Indians.

Jay Johnstone slugged a pair of homers, Bill Melton hit a solo shot and Tom Egan ripped a two-run double in Chicago's defeat of Detroit. Rain washed away a home run by Detroit's Gates Brown in the nightcap.

Birdie Finish Gives Carl Slender Lead

Long-hitting Carl Schwantje stroked a superb putt on the 18th green at Gorge Vale Golf Club Sunday to bounce to the top in a see-saw battle and grab the halfway lead in the Victoria City amateur golf championship.

Last year's provincial amateur champion rolled in a 14-ft. birdie putt to snatch a one-shot lead over three rivals after the first 18 holes of the 36-hole turnament, which will conclude next Sunday at the Glen Meadows course.

The lean young man from the Oak Bay links of Victoria Golf Club finished with an even-par 72 over the demanding Gorge layout with Glen Meadows southpaw Hal Jacobsen, Gorge junior Ray Seymour and former city junior champion Dave Mick sharing the second position with one-over 73s.

Another stroke back were Gorge veteran Reg Clarkson and Cedar Hill's Brian Gandy, with Urban Allen and Jim Girard deadlocked at 75, and four contestants tied at 76.

KERR FIVE BACK

Five shots off the pace at 77 is Lawrie Kerr, the long-time star from Royal Colwood who is gunning for his ninth city amateur crown and his third in succession.

Running into putting woes on the well-groomed greens, Kerr fashioned nine-hole tallies 38 and 39 but feels he is still in contention for top honors.

Last year, when the tournament was a 54-hole event, Lawrie charged from behind on the final round to grab a triumph as the leaders faded.

Seymour was the surprise of the day as he carded his one-over 73 after covering the opening nine one under regulation figures. Owning a handicap of six, Seymour fired one of his finest rounds and took the lead in the race for the Matson Trophy, emblematic of the handicap title, with a net 67.

FOSTER SECOND

Another suprprise was served up by rugby star Al Foster, an eight-handicapper who toured his home course in 77 for a net 69 and second place in the handicap scramble.

Jacobsen, playing in the threesome just ahead of Schwantje and Mick, appeared the likely leader after collecting a birdie on the 17th hole to pull even with par.

Big Hal had his troubles on the long finishing hole, getting down with a bogie and then watching Schwantje follow with his birdie for a two-shot swing. Mick, who notched his fourth bird of the last nine on the 17th, got his second par of the nine on the 18th to pull even with Jacobsen.

ONE OVER ON FRONT

Schwantje, after firing a one-over 38 going out, came home with three birds for a one-under 34. Mick had nines of 39 and 34 on his home course while Jacobsen went 37-36.

All contestants except the eventual winner of the championship are in line for the handicap crown and it is probable there will be considerable shuffling of positions when they move next Sunday to Jacobsen's home course, where high scores are a frequent fate, even for established stars.

CARL SCHWANTJE
. . . spectacular finish

VICTORIA AMATEUR LEADERS

Leaders in championship and handicap divisions of the 36-hole Victoria City amateur golf tournament, following the first 18 holes, played Sunday at the Gorge Vale course:

CHAMPIONSHIP LEADERS	
Carl Schwantje (V)	38-34—72
Hal Jacobsen (GM)	37-36—73
Ray Seymour Jr. (GV)	36-37—73
Dave Mick (GV)	39-34—73
Brian Gandy (CH)	37-37—74
Reg Clarkson (GV)	39-35—74
Jim Girard (CH)	37-38—75
Urban Allen (GV)	37-38—75
Don Marsden (GV)	37-39—76
Ken Floyd (RC)	41-35—76
Mike Kolb (GV)	40-36—76
Tom Reynolds (Cow.)	38-38—76
Al Foster (GV)	37-40—77
Dunc Conrad (RC)	39-38—77
Mike Gray (U)	38-39—77
Lawrie Kerr (RC)	38-39—77
Al Brown (U)	38-39—77
Wayne O'Malley (CH)	36-42—78
Graham Brown (GV)	41-37—78
Brian Sluggett (GM)	39-39—78
Sid Murdock (RC)	39-39—78
Chuck MacBey (GM)	41-37—78
Gordie Rands (CH)	40-38—78
Bob Beachemin (GV)	40-38—78
Robin Burrell (U)	40-38—78
HANDICAP	
Ray Seymour Jr. (GV)	73-6—67
Al Foster (GV)	77-8—69
Brian Gandy (CH)	74-4—70
Reg Clarkson (GV)	74-4—70
Jim Girard (CH)	75-5—70
Graham Brown (GV)	78-8—70
Dunc Conrad (RC)	77-6—71
Dave Mick (GV)	73-1—72
Carl Schwantje (V)	72-0—72
Ab Robertson (GV)	82-10—72
W. Kanal (GV)	94-22—72
Don Marsden (GV)	76-4—72
Al Brown (U)	77-5—72
Ray Saxon (CH)	79-7—72
Hal Jacobsen (GM)	73-0—73
Ken Floyd (RC)	76-3—73
Mike Kolb (GV)	76-3—73
M. Brown (GM)	79-6—73
Chuck MacBey (GM)	78-5—73
Brian Sluggett (GM)	78-5—73
G. Milliken (GV)	79-6—73
George Murphy (GV)	80-7—73
Wayne O'Malley (CH)	78-5—73
Gorge Vale par	37-35—72

MINOR BASEBALL SCORES

LITTLE LEAGUE
Gordon Head

Cablevision 12, Vantreights 2.
Gordon Head Shell 8, Imperial Centre 1.

Oak Bay

Evening Optimists 16, Oak Bay Flower Shop 2.

SATURDAY
BABE RUTH (16-18)
Victoria Firefighters

Vantreights 000 010 0—1 3 3
McIlwaines 300 001 x—3 7 2
Mike Baier and Tom Jones; Mike Finlayson and Jim Boyd.

LITTLE LEAGUE
Gordon Head

Acme Painting 24, Vantreights 2.
Cablevision 12, Imperial Centre 4.
University Heights Esso 4, Gordon Head Shell 3.

Indy Champ Wins By Four Seconds

MILWAUKEE (AP) — Indianapolis 500 champion Al Unser, moving up from the ninth position at the start of the race, outduelled teammate Joe Leonard by a scant four seconds Sunday to win the Rex Mays 150-mile classic with a record average speed of 114.858 miles an hour.

Leonard held the lead until the 70th lap, when Al Unser took it over and held it the rest of the way. Both men, driving Colt-Fords, had lapped the field by the 91st mile.

Billy Vukovich, of Fresno, Calif., finished third in a Brabham Offy. Wally Dallenbach, East Brunswick, N.J., was fourth in a Kuzma Offy and Art Pollard, Medford, Ore., fifth in a Scorpion Ford.

At Lexington, Ohio, George Follmer gunned his smoking 1971 Mustang past Mark Donohue on the 56th lap to win the $30,000 Mid-Ohio Trans-American sedan road race.

The Arcadia, Calif., veteran averaged 76.87 miles an hour for the 75-lap, 180-mile race over the twisting 2.4-mile course.

Elsewhere, Bobby Allison drove his 1970 Ford fiat out for 500 miles and won the NASCAR Mason-Dixon 500 at Dover Downs International Speedway in Delaware with an average lap speed of 123.119 miles an hour — a record for a one-mile track.

NHL OWNERS MUST DECIDE . . . . . ON CAMPBELL SUPPORT

New Playoff Format Expected

MONTREAL (CP) — The 54th annual meeting of the National Hockey League started here today with several of the closed-door sessions likely to produce as much lively discussion among hockey people as the publicly-operated drafts.

Only one draft was scheduled for today's first sessions of the four-eay affair. That was the inter-league draft when the NHL teams draw players from their Western and American Hockey League counterparts at a cost of $30,000 a player.

After that afternoon session came the filing of protected lists for Tuesday's internal or intra-league draft when the NHL teams pick left-over talent from one another at $40,000 a head.

Between the drafts the governors will be asked to consider several questions which could produce more fireworks.

For example, they must consider whether or not to back league president Clarence Campbell in enforcing the powers they gave him to fine clubs whose players leave their benches to engage in mass on-ice brawls.

Campbell slapped a $1,000 fine on Boston Bruins for one such late-season occurrence and hit Toronto Maple Leafs with the maximum $5,000 fine for a similar situation in a playoff game against New York Rangers. Both clubs balked at paying the fines.

Also up for consideration by the owners is another change in the playoff format.

Last season the NHL adopted a system where the East and West Division semi-finalists crossed over, thus paving the way for an all-East or all-West Division playoff.

Now it is expected that while the current cross-over formula remains, that divisional pairings for the playoffs be changed.

The new proposal would match the first and fourth and second and third teams in the quarter-final matches, with the inter-divisional cross-over remaining for the semi-finals.

Also to be discussed by the governors is whether or not to increase award monies granted annually for the Stanely Cup playoffs, final standings, trophy winners and selection to the league's two all-star teams.

WRESTLING
VICTORIA ARENA
Tuesday, June 8, 8:00 p.m.
ANGELO MOSCA Vs. LITTLE BEAR
4-Man Tag-Team
THE SKULL BROTHERS Vs.
McTAVISH and BARRON
Muir vs. Gorky
Lewis vs. Froelich
Tickets and Reservations at ARENA BOX OFFICE — 384-1522
$1.50, $3.00, $3.50 Under 12, $1.00

Joyce Again Takes Award; Helps Wildcats to Crown

JOYCE SADOWICK . . . ace of Wildcats

★ ★ ★

More National Marks Set By High School Athletes

Joyce Sadowick, selected as the outstanding female performer for the second straight year, helped spark Burnaby Central Wildcats to their first team championship Saturday during concluding events of the fifth annual B.C. high school track and field championships at Centennial Stadium.

Others also shared the spotlight as athletes from many schools continued the assault on records under sunny skies.

In addition to the three Canadian interscholastic records broken Friday, another seven new standards were entered in the record books during the final day, along with one provincial interscholastic mark.

Miss Sadowick played a central part in two of the national records on Saturday after setting a 400-metre standard of 54.7 seconds on Friday. She helped the Wildcat relay squads to records of 48.5 seconds over the 400-metres and 3:55.2 over the 1,600-metres. The latter time also constituted a national junior record.

As expected, female athletes stole much of the spotlight and accounted for all records but one of the Canadian marks and the provincial standard.

Ken Gibson of McPherson Park, a Burnaby-area junior high school, set the B.C. record with a 8:36.0 clocking in the 3,000-metres while Burnaby North's Greg Grieve topped the national 300-metre hurdles mark with a time of 38.7 seconds.

Gibson was also named the meet's top male athlete.

Joan Pavlich of Vancouver's University Hill recorded the only field record on the final day with a powerful 45'8" toss in the shotput event, eight feet further than the effort of runner-up Lorna McHattie of Claremont.

Patti Shatters 200-Metre Record

And on the track, Pattie Loverock of Vancouver's Eric Hamber completed her sprint double with a record-setting 23.9-second performance in the 200-metre dash.

Maureen Crowley of Vancouver's Hillside broke the 800-metre mark with a 2:12.3 clocking during a spectacular finish against Jean Dyke of Richmond, also well under the former standard, and Richmond's Cheryl Spowage topped competitors in the 1,500 with a record 4:44.2.

Jill Pelland of Oak Bay came closest to setting a record among Vancouver Island competitors, Miss Pelland tied the mark she shares with Wendy Taylor of Abbotsford winning the 80-metre dash in 11.5 seconds.

TWO-YEAR REIGN ENDED

Burnaby Central captured the title with a whopping 112 points and ended a two-year reign by Mount Douglas, runner-up with 60.

Last year the order of finish was reversed.

Island-champion Oak Bay finished third with 54 points, two more than the total accumulated by John Oliver of Vancouver, Hillside was fourth with 45 and Richmond came fifth with 42.

Other Island schools gathering points were Claremont and Cowichan (18), Nanaimo (14), Esquimalt (11), Victoria and Mount View (5) and Brentwood College (4).

WEICKER INJURED

Other Vancouver Island winners Saturday were Al Weicker of Oak By in the 1,500-metres; Gail Turney of Cowichan in the girls' long jump; John Jenner of Mount Douglas in the high jump and the Mount Douglas boys' 4x100-metre relay.

One of the outstanding duels was in the 3,000 metres, where Jim Thorne of Mount Douglas and Rob Ross of Oak Bay pressed Gibson until the final lap.

But for Weicker, the Victoria and Island outstanding male athlete, Saturday proved to be a disappointment. A leg injury suffered during a fall at the start of Friday's 800-metre heat eliminated chances for a double victory when he could only run the 1,500 on Saturday. He had the fastest qualifying time in the 800.

PATTI LOVEROCK . . . two sprint wins

Racing Luck Turns Poor For City Duo

MONROE, Wash. — Racing luck took a bad turn for two Victoria drivers here Sunday after promising starts in special open super-stock competition.

Gary Kershaw clipped .29 of a second off the track record while the other Victorian, Joe Macmurchie, recorded the second fastest lap during the time trials.

Because the competition was open, however, the old mark of 26.41 seconds set by Jack Jeffries of Yakima will stand.

BROKEN VALVE

Kershaw went on to win the trophy dash but found his car had sustained a broken valve during the race and was forced to sit out the remainder of the program.

Macmurchie won the fast heat and started 10th in the 50-lap main event. He took over the lead after seven laps and led for 17 more before Don Dowdy of Yakima, the eventual winner, took over.

On the 40th lap, while running second to Dowdy, Macmurchie was forced into the wall and out of the race by a car he was trying to lap.

Jeffries finished second in the main and Harvey Brown of Courtenay was third.

Fawthorpes Earn Pair of Seconds In Bicycle Races

VANCOUVER — Members of the Victoria Wheelers bicycle club collected two seconds and a third during the second annual Richmond Criterion on Sunday.

Karl Fawthorpe finished second to Ron Hayman of Vancouver's Crescent club in the 20-mile junior race while his father, Don, placed second to unattached Rolf Reese of Vancouver in the 15-mile senior competition.

George Allen of VWs placed third in a five-mile novice race.

Errors Hurt Vicettes In Series With Blues

Vancouver Blues took advantage of 14 errors over the weekend by Victoria Vicettes to sweep a three-game Inter-City Senior Women's Softball League series at Central Park.

In the first game of a doubleheader Sunday, Vicettes committed eight errors and lost, 13-1. In the second match they made two miscues and last 10-4.

Blues pounded out 10 hits in the first game and 13 in the second, compared to three tallies in one game and five in the other for the Vicettes.

In a single game Saturday, five-hit pitching by Rosemary Fuller, who pitched all three encounters for Vicettes, was marred by a two-run error in the sixth inning that resulted in a 4-2 Blues' victory.

Van. Blues	117 030 1	13 10 1
Vicettes	001 000 0	1 3 4

Dot Decock and Jo Matheson; Rosemary Fuller and Kathleen Newell.

Second Game—

Van. Blues	301 132 0	10 13 1
Vicettes	000 011 2	4 5 2

Coleen McCarty and Jo Matheson; Rosemary Fuller and Kathleen Newell.

SATURDAY

Victoria Vicettes	000 002 0	2 4 4
Vancouver Blues	000 302 x	4 5 2

Rosemary Fuller and Kathy Newell; Coleen Moffat and Debbie Duwe.

Dickinson Scores Extra-Hole Victory

ATLANTA (AP) — "He's a tough, little man," Jack Nicklaus said after he had bowed to Gardner Dickinson, the wiry, chain-smoking veteran, in a sudden-death playoff for the $25,000 first prize in the Atlanta Golf Classic.

Both fired regulation 70s Sunday, tying for the top spot after 72 holes with nine-under-par scores of 275.

Dickinson, a one-time Ben Hogan protege who affects a white cap and many of Hogan's mannerisms, escaped with his eighth title in 20 years on the pro tour Sunday when Nicklaus three-putted the first extra hole.

"I was in pretty good shape, but I let it get away," said Nicklaus, probably the most feared competitor in the game today.

"I three-putted three of the last seven greens in the tourney and that's the difference."

ONE OF OLDEST

Dickinson, at 43 one of the oldest men in the field, had to fight the strength-sapping heat and leg-testing hills of the 6,883-yard par-72 Atlanta Country Club course.

One stroke back, and in contention all the way, were Lee Trevino and South African Gary Player, tied at 276. Trevino had a 70 and Player could manage only a 72.

Wilf Homenuik of Winnipeg carded a 72 Sunday and a 286 total, with $700. Ken Fulton of Montreal finished with a 69 for 289 and earned $179.

Tommy Aaron, who won this tournament a year ago, headed a group of four at 278. The others were Steve Reid, former PGA champion Ray Floyd and young Johnny Miller.

It was a four-way struggle most of the hot and humid day with Dickinson the overlooked man as the huge gallery whooped and hollered for their favorites—Nicklaus, Player and Trevino.

At one time or another, Dickinson, Player and Nicklaus all led or shared the lead.

END DRAMATIC

The drama came down to the final two finishing holes. Nicklaus and Trevino were on the par-five 18th when Player and Dickinson were playing No. 17.

Player had the lead at 13 under par, Dickinson and Nicklaus were 12 and Trevino 11 under respectively.

Player, one of the world's greatest sand players, went over par from a trap.

Dickinson got up and down from a trap to remain 12 under. At about the same time Nicklaus scored a two-putt birdie on the 18th, and Trevino just missed on a 20-foot eagle putt he needed to gain a spot in the playoff.

Player and Dickinson both reached a trap in front of the 18th green in two. Player blasted out to seven feet, missed the putt and was out of it.

"I had a beautiful lie in the trap and I figure if I couldn't get down in two from there they ought to take my card away," Dickinson said. He blasted to two feet and sank the birdie putt that sent him on to the first tee for the playoff he won with a par.

The victory pushed his earnings to $46,439 for the year while Nicklaus, winner of his two previous starts, remained the leading money-winner at $146,088.

x-G. Dickinson	$25,000	68-68-69-70—275
J. Nicklaus	14,300	67-68-70-70—275
G. Player	7,350	69-68-67-72—276
L. Trevino	7,350	68-70-68-70—276
R. Floyd	4,328	67-70-69-72—278
S. Reid	4,328	71-70-69-68—278
J. Miller	4,328	68-70-71-69—278
T. Aaron	4,328	71-72-68-67—278
R. Lunn	3,250	68-71-69-71—279
D. Douglass	3,250	69-70-70-70—279
D. Eichelberger	2,625	67-70-73-70—280
B. Crampton	2,208	71-70-68-72—281
J. Schroder	2,208	71-68-69-73—281
T. Weiskopf	2,208	71-68-73-71—281
B. Greene	2,208	69-72-72-68—281
R. Nichols	2,208	69-69-73-70—281
H. Hooper	2,208	70-70-71-70—281
K. Zarley	1,625	69-70-68-75—282
M. Rudolph	1,625	72-71-67-72—282
J. Colbert	1,625	68-72-71-71—282
W. Homenuik	700	71-71-72-72—286
K. Fulton	179	70-75-75-69—289

x—Won playoff.

Bowling Triumph

Joan Turner, Bessie Jenkins and Rae Martin of Victoria West won the Simmons Cup women's lawn bowling competition Thursday on the Beacon Hill greens.

Runner-up was the Victoria team of Jessie Kinneard, Flora Martin and Marie Sage.

SPORTS MENU

TONIGHT

BASEBALL

6:30 p.m. — Victoria Colt League, Vista Social vs. Smith Cedar, Topaz Park.

6:15 — Victoria Babe Ruth League, Evening Optimists vs. Optimists, Bullen Park.

SOFTBALL

6:45 p.m. — Stuffy McGinnis League, Langford Drywall vs. Gilmour Construction, Heywood Ave. Park.

6:45 p.m. — Major Men's League, Strathcona Hotel vs. Bate Construction, Central Park.

TUESDAY

LACROSSE

7 p.m. — B.C. Intermediate League, Victoria vs. Saanich E. J. Hunter, Memorial Arena; Saanich OK Tire vs. Esquimalt, Esquimalt Sports Centre.

SOFTBALL

6:45 p.m. — Stuffy McGinnis League, William Head vs. Labatts, Heywood Ave. Park.

6:30 p.m. — Senior Women's League, Westendale Constructionettes vs. Independents, (NE) Beacon Hill Park; Canadian Forces Roadrunners vs. Tillicum Athletic Club, Naden Field; Cablevision Juniors vs. Moose Lodge Lovely, Lochside Park.

6:45 p.m. — Major Men's League, Strathcona vs. Seaboard Construction.

BASEBALL

6:30 p.m. — Victoria Colt League, Evening Optimists vs. Lavritz, Lavritz Park.

6:30 p.m. — Canadian Juvenile League, Victoria Optimists vs. Cosmopolitan Royals, Windsor Park.

6:30 p.m. — Victoria Firefighters (16-18) Babe Ruth League, Evening Optimists vs. Cosmo Chiefs, Bullen Park.

WRESTLING

8 p.m. — Professional card, Memorial Arena.

SUZUKI MOTORCYCLES
BEST DEALS and SERVICE
Frederick Motorcycles
516 QUEENS AVE. 381-0823

School Track Results

Girls' Events

200 metres: 1. Patti Loverock, Eric Hamber; 2. Gail Turney, Cowichan; 3. Jean Sparling, Hillside; 4. Rhonda Jerome, North Surrey; 5. Donna McKinnon, Burnaby Central; 6. Jill Pelland, Oak Bay. Time 23.9 (Canadian interscholastic record).

800 metres: 1. Maureen Crowley, Hillside; 2. Joan Wike, Richmond; 3. Brenda Batchelor, McRoberts; 4. Caroline Vanderpoll, West Vancouver; 5. Jane Barteby, Kitsilano; 6. Marlene Cooper, North Delta. Time: 2:12.3 (Canadian interscholastic record).

1500 metres: 1. Cheryl Spowage, Richmond; 2. Vicki Wied, North Delta; 3. Elenore Boyle, Little Flower; 4. Clair Morgan, White Rock; 5. Bev Brasnett, Templeton; 6. Dorothy Craig, Winston Churchill. Time: 4:44.2 (Canadian interscholastic record).

80-metre hurdles: 1. Jill Pelland, Oak Bay; 2. Jean Sparling, Hillside; 3. Tina Faint, Templeton; 4. Shelley Girvan, John Oliver; 5. Jane Collingwood, Kelowna; 6. Bev Jackson, Mt. Douglas. Time: 11.5 (ties Canadian interscholastic record).

4x100-metre relay: 1. Burnaby Central; 2. Hillside; 3. Princess Margaret; 4. Mt. Douglas; 5. Oak Bay; 6. Esquimalt. Time 48.5 (Canadian interscholastic record).

4x400-metre relay: 1. Burnaby Central; 2. Oak Bay; 3. Esquimalt; 4. McRoberts; 5. Eric Hamber; 6. Princess Margaret. Time: 3:55.2 (Canadian interscholastic record).

Long jump: 1. Gail Turney, Cowichan 2. Debbie Brill, Garibaldi; 3. Kathy Girvan, John Oliver; 4. Diana Groves, Mount View; 5. Jane Collingwood, Kelowna; 6. Donna Hemphill, Richmond.

Shotput: 1. Joan Pavelich, University Hill; 2. Lorna McHattie, Claremont; 3. Janet Alexander, Mission; 4. Marla Schroeder, Victoria; 5. Eileen Gatzke, George Elliot; 6. Kathy Kerr, Salmon Arm. Distance 45'8" (Canadian interscholastic record).

Boys' Events

200 metres: 1. Alvin Dukowski, Vancouver College; 2. Jeff Fraser, Winston Churchill; 3. Robert Hallam, John Oliver; 4. Al Smith, Semiahmoo; 5. Brad Yakubowich, Mt. Douglas; 6. Gary Yakelaskek, Centennial. Time 22.2.

800 metres: 1. Dave Smith, Templeton; 2. Dexter Asson, King George; 3. Phil Hall, Princess Margaret; 4. Gary Lapthorne, Burnaby Central; 5. Ron Hurley, David Thompson; 6. Allen Carr, Hillside. Time: 1:56.7.

1500 metres: 1. Alan Weicker, Oak Bay; 2. Dexter Asson, King George; 3. Ken Gibson, McPherson Park; 4. John Munsie, Vancouver College; 5. Dan Lutz, Fort St. John. Time: 4:01.2.

3000 metres: 1. Ken Gibson, McPherson Park; 2. Jim Thorne, Mt. Douglas; 3. Rob Ross, Oak Bay; 4. Richard Kirkham, Oak Bay; 5. Gary Comiford, David Thompson; 6. Clyde Bion, Windermere. Time: 8:36.0 (B.C. interscholastic record).

110-metre hurdles: 1. Andy MacGregor, Burnaby, Central 2. Greg Grieve, Burnaby North; 3. Dave Blue, Kitsilano; 4. Dan Rodocker, Gladstone; 5. Mike Allan, Handsworth; 6. Mike Walsh, Mount View.

300-metre hurdles: 1. Greg Grieve, Burnaby North; 2. Andy MacGregor, Burnaby Central; 3. Dan Rodocker, Gladstone; 4. Brian Hawksworth, Brentwood College; 5. Jim Pleasance, Burnaby South; 6. Dave Blue, Kitsilano. Time: 38.7 (Canadian interscholastic record).

4x100-metre relay: 1. Mt. Douglas; 2. Burnaby Central; 3. John Oliver; 4. Chilliwack; 5. St. George's; 6. Centennial. Time: 44.0.

4x400-metre relay: 1. Winston Churchill; 2. North Surrey; 3. John Oliver; 4. Mt. Douglas; 5. Oak Bay; 6. Richmond. Time: 3:28.4.

High jump: 1. John Jenner, Mt. Douglas; 2. Kim Taverna, Penticton; 3. Jordie Zinovick, Selkirk; 4. Peter Bull, St. George's; 5. Don Hepponer, Abbotsford; 6. Phil Latham, Salmon Arm. Height 6'2".

Long jump: 1. Keith Gowler, New Westminster; 2. Dave MacKay, Burnaby Central; 3. Lee Chan, Notre Dame; 4. Rob Cheung, John Oliver; 5. Gary Haming, Handsworth; 6. Ted Thompson, Delta. Distance, 21'2½".

Pole vault: 1. Dennis Zahara, Dr. Knox; 2. Brent Cassie, Point Grey; 3. Mike Allan, Handsworth; 4. Harold Heer, Gladstone; 5. Pat Harrington, West Vancouver; 6. Steve Becker, West Vancouver. Height 13'11½".

Discus: 1. Bruce Affleck, Penticton; 2. Rod Belton, Queen Elizabeth; 3. Don McLellan, Notre Dame; 4. Tony Mazzucco, Burnaby Central; 5. Frank Durantie, Vancouver Tech; 6. Don Allemersch, Hope. Distance: 119'10".

Javelin: 1. Harry Koosnetzoff, Stanley Humphries; 2. Rod Belton, Queen Elizabeth; 3. Don McGavin, Nanaimo; 4. Mike Bodnarik, Richmond; 5. Bruce McLellan, Handsworth; 6. Dennis Zahara, Dr. Knox. Distance 196'7½".

Colwood Moves Up As Century Clipped

Colwood Inn moved into sole possession of second place in the Stuffy McGinnis Men's Softball League Sunday with a 5-3 victory over Century Inn at Heywood Avenue Park.

Colwood now has 14 points, two fewer than first-place Langford Drywall and two more than Century and Bell's Men's Wear.

Jack Rowe and Bruce Smith each scored in the first inning for Colwood, but Century tied the match by taking advantage of two errors in their half of the inning. Bud Livingstone's solo home run led off the fourth inning with the winning tally and Colwood added two insurance runs before the inning ended. Don Frampton scored the third Century run in the sixth inning.

	W	L	T	Pts.
Langford Drywall	8	1	0	16
Colwood Inn	7	3	0	14
Century Inn	6	3	0	12
Bell's Men's Wear	6	4	0	12
Labatts	5	4	0	10
Souke Merchants	3	4	0	6
Gilmour Construction	3	7	0	6
William Head	3	8	0	6

Colwood Inn	203 000 0	7	2
Century Inn	200 000 0	7	3

Don Shaw and Cliff Emery; Mike Cox and Don Klishaw.

Salt Spring Team Leads Fivepin Test

NANAIMO (CP) — The B.C. festival of sports bowling tournaments ended here Sunday with teams from Salt Spring Island and Vancouver winning top honors.

In the fivepin team final, Salt Spring's team of Carol Rainford, Dave Rainford, Carole Polywkan, Steve Polywkan and Fred Gurney rolled 329 points over average in three games to take first place. Terrace placed second at 133 and Port Coquitlam third at 309.

In the singles fivepin event, Cathy Pearson of Kimberley placed first with an 870 for three games, including the women's high game of 407 for the tournament.

TENPIN VICTORY

In the tenpin team event, Vancouver's Vi Brown, Lorna Bradshaw, Jeannette Hawley, Bernie Bennett and Betty Paone won with a 71 pins over average for three games.

Harriet Fivelsdall of North Vancouver won the women's singles with 583 over three games. Vi Pottinger of Nanaimo was second at 552 and Maryon Lewis of New Westminster came third with 491.

In the men's division, Phil Lindgren of Kamloops was first with 559.

Cricket Split

VANCOUVER — University School of Victoria split a pair of independent school cricket matches against St. George's here Sunday.

St. George's won the senior XI match by six wickets. University ran up 72 runs and St. George's finished with 73 for four wickets.

In the junior match, University won by 11 runs, 42-31.

WE DEAL IN LONG-TERM SECURITY.
VOLVO
Brian Holley
VOLVO
3319 Douglas St.
Phone 384-1161

DODGE "DART"
5 Consecutive Years Consumer Rated Number 1
By the Most Authoritative Consumers Reporting Publication
4-Door Family Sedan
In every Dodge Dart built there are over 5,400 body welds for strength and for your safety. Just 2 of the many reasons why you should test drive the Dodge Dart now and let us show you the many other reasons.
Budget your purchase with low cost LIFE INSURED CHRYSLER CREDIT.
$2987 Delivered Victoria
"Victoria's Most Trusted Name"
NATIONAL CHRYSLER DODGE
Both sides of 800 Block YATES ST • 384-8174

CORTINA
COMET
CAPRI
COUGAR
TERMS TO PLEASE! UP TO 48 MONTHS
WITH FORD MOTOR CREDIT
REMEMBER! You Could be Driving Your Down Payment!
Ford MERCURY
MERCURY
METEOR
MONTEGO
AND Ford TRUCKS
SUBURBAN MOTORS
3377 DOUGLAS AT SAANICH RD. 386-6131
"Your House of Mercury"

Roll-up Awnings
Screen Doors
Regular Awnings
Replacement Windows
B.C. Aluminum Contractors
479-3232

SIMPSONS-SEARS
Carburetor Overhaul Specials
One or Two Barrel
15.99
Plus Parts
Fill Up and Save on a Tank of Top Quality Allstate Gas

Engine Tune-Ups
Our latest equipment, used by experts, will detect even the tiniest engine "bugs." This make a big difference in the power and performance of your engine. Tune-up includes checking your carburetor, fuel pump, gas pump, as well as the entire electrical system. We''ll test battery, voltage regulator and distributor, fan belt, cooling system and other points that affect engine performance. Come to Simpsons-Sears for expert automotive work.
Tune-Up Special—3 Days Only!
Tuesday, Wednesday and Thursday
Simpsons-Sears Automotive Centre (190) 386-8111
Most 8 Cylinder Cars 12.99 Plus Parts
Most 6 Cylinder Cars 9.99 Plus Parts
Most 4 Cylinder Cars 7.99 Plus Parts
Simpsons-Sears, Hillside: 3190 Shelbourne Street. (5-20)

BASEBALL SCORES

NATIONAL LEAGUE

Eastern Division

	W	L	Pct.	GBL
St. Louis	34	21	.618	
Pittsburgh	33	21	.611	½
New York	32	23	.582	1½
Chicago	26	25	.481	7½
Montreal	21	27	.438	9½
Philadelphia	20	30	.385	12½

Western Division

	W	L	Pct.	GBL
San Francisco	38	19	.667	
Los Angeles	29	26	.527	8
Houston	27	28	.491	10
Atlanta	25	31	.444	12½
Cincinnati	23	33	.406	15
San Diego	18	37	.327	19

New York 000 200 001—3 4 1
Los Angeles 000 310 00x—4 8 2
Koosman 3-4, Taylor (5), McGraw (7) and Dyer; Downing 5-3, Brewer (9) and Sudakis, Haller (5).

Oakland 200 210 012—8 14 1
Washington 001 000 000—1 4 1
Blue 12-3 and Tenace; McLean 4-10, Gogolewski (6), Riddleberger (8), Lindblad (9) and Casanova. Home runs: Oakland—Monday (8th), Tenace (1st).

Montreal 000 000 000—0 9 1
San Diego 200 004 02x—8 11 1
Morton 4-8, Reed (6), Raymond (7) and Bateman; Roberts 4-5 and Barton.

Second game:
Montreal 002 100 001—4 9 2
San Diego 000 140 30x—8 13 1
Stoneman 6-1, Marshall (6), Reed (8) and Bateman; Kelley 1-3, Santorini (6) Severeinsen (9) and Barton. Home runs: San Diego—Colbert (11th).

St. Louis 001 000 010—2 4 0
Cincinnati 003 100 00x—4 10 1
Cleveland 5-4, Linzy (6), Drabowsky (8) and McHertney; Gullett 6-2, Gibbon (8) and Bench. Home runs: St. Louis—McHertney (3rd) Cincinnati—May (11th).

Chicago 200 130 001—6 10 0
Atlanta 000 000 003—3 7 1
Hands 5-8 and Broden; Nash 4-4, McQueen (5), Kelley (7), Niekro (9) and King. Home runs: Chicago—Pepitone (4th) Atlanta—Aaron (17th), King (3rd).

Philadelphia 000 001 000—1 4 0
San Francisco 000 000 000 0 3 0
Wise 5-3 and McCarver; Stone 4-4, J. Johnson (8) and Dietz.

Second game:
Philadelphia 000 001 011 000—3 9 0
San Francisco 000 000 012 001—4 12 3
Lersch, Bunning (9), Hoerner 2-2 (11) and Ryan Roberger, Cumberland (8), McMahon (8), Hamilton (9), J. Johnson (10), Robertson 2-2 (11) and Healy, Dietz (8). Home runs: San Francisco—Mays (13th).

Houston 000 102 221—8 15 1
Pittsburgh 202 103 01x—9 17 3
Billingham 4-6, Forsch (3), Harris (5), Culver (6), Lemaster (8) and Hiatt, Edwards (6); Ellis 8-3, Grant (7), Giusti (8) Veale (9) and Sanguillen. Home runs: Houston—Watson (4th), Mayberry (2nd) Pittsburgh—Cash (1st), Stargell (18th).

SATURDAY

St. Louis 5, Cincinnati 3.
Montreal 2, San Diego 1.
Philadelphia 5, San Francisco 3.
Houston 4, Pittsburgh 1.
Atlanta 4, Chicago 4.
Los Angeles 3, New York 0.

AMERICAN LEAGUE

Eastern Division

	W	L	Pct.	GBL
Baltimore	31	19	.620	
Boston	31	22	.585	1½
Detroit	28	25	.528	4½
Cleveland	23	28	.451	8½
New York	23	30	.434	9½
Washington	19	33	.365	13

Western Division

	W	L	Pct.	GBL
Oakland	37	18	.673	
Kansas City	34	23	.531	3
Minnesota	27	27	.500	6½
California	34	39	.473	11
Chicago	26	39	.417	13½
Milwaukee	26	39	.400	14

California 100 100 201—5 8 0
Boston 000 001 100—2 7 1
Wright 6-4, Laroche (7) and Stephenson, Moses (8); Siebert 9-3, Lee (7), Bolin (8), Brett (8), Lyle (9) and Josephson. Home run: California—Fregosi (3rd).

Cleveland 000 000 021—3 5 1
Minnesota 000 300 01x—4 13 0
Dunning 5-4, Austin (5), Colbert (7), Hennigan (8), Minnori (9) and Fosse; Perry 8-4, Hall (9) and Hilterwald. Home runs: Cleveland—Nettles (9th), Chambliss (1st); Minnesota — Reese (1st).

Kansas City 000 002 000—2 6 0
New York 005 000 00x—5 10 0
Drago 5-2, Fitzmorris (3), York (5), Rooker (7) and May; Bahnsen 4-6 and Munson.

Baltimore 000 100 300—4 6 2
Milwaukee 000 002 010—3 4 0
McNally 8-4, Watt (9) and Hendricks; Pattin 6-5, Sanders (7) and Rodriguez. Home runs: Baltimore — F. Robinson (4th), Hendricks (2nd); Milwaukee—Yates (1st).

Detroit 100 000 001—2 10 1
Chicago 510 001 10x—8 11 1
Coleman 5-2, Kilkenny (1), Niekro (3), Denehy (8) and Freehan; Bradley 6-4, Keeley (9) and Egan. Home runs: Detroit — McAuliffe (7th); Chicago — Johnstone (5th and 6th), Melton (7th).

SATURDAY

California 3, Boston 2.
Detroit 7, Chicago 3.
Cleveland 10, Minnesota 2.
Kansas City 11, New York 7.
Baltimore 12, Milwaukee 4.
Oakland 6, Washington 1.

INTERNATIONAL LEAGUE

Toledo 10, Richmond 9.
Charleston 7, Rochester 3.
Syracuse 11, Louisville 3.
Tidewater 3, Winnipeg 2.

Saturday

Toledo 8, Richmond 6.
Charleston 3, Rochester 8.
Tidewater 9, Winnipeg 2.
Syracuse 2, Louisville 1.

PACIFIC COAST LEAGUE

Spokane 6, Tacoma 4.
Hawaii 5, Phoenix 2.
Tucson 9, Salt Lake 3.
Portland 7, Eugene 2.

Saturday

Tacoma 9, Spokane 8.
Salt Lake 5, Tucson 3.
Portland 6, Eugene 5.
Hawaii 3, Phoenix 1.

Seven Sports For Clinic At Vancouver

VANCOUVER — A total of 26 instructors will tutor at a coaching clinic in seven sports in UBC's Totem Park, June 17-19.

Sponsored by the B.C. Federation of School Athletic Associations, the sessions will feature football, field hockey, basketball, wrestling, soccer, track and field and volleyball.

Guest speaker will be Dr. Thomas Tutko, who doubles as a professor of psychology at San Jose State College and an advisor to San Francisco, Oakland and New Orleans professional football clubs. He has also written a number of books on psychology and athletics.

For further information, phone (604)736-9751 or write Don Steen, 1200 West Broadway, Vancouver.

Phyllis Coxworth Tops Trophy Test

Phyllis Coxworth was a double winner in recent women's competitions at Uplands Golf Club, capturing the Johnson Cup and topping a medal-and-pin event.

Other trophy winners at Uplands were Joan Gillan (Johnson Cup) and Dot Zabel (New Year's Vase).

At Victoria Golf Club Tuesday, Viola Link won handicap honors and Marg Todd collected low-gross laurels in a special Centennial competition.

Four From City On B.C. Squad

Four Victoria players, plus one reserve, have been selected for the B.C. representative rugby side which will play Alberta in the first of a series of matches for the inter-provincial championship Saturday in Vancouver.

B.C. coach Alan Rees of Victoria announced the provincial selections Saturday after his trial squad overpowered Ex-Brits, the Mainland champions, during an exhibition match in Vancouver.

Centre three-quarter Tom Browne of Castaways will captain the provincial XV while Gillie Greig, also of Castaways, will fill the fly-half spot.

TWO FROM VIKINGS

Scrum-half Dave Slater and No. 8 forward Ken Wilke, both of University of Victoria Vikings, round out the Island players.

Barry Burnham, an accurate kicker from Vancouver Meralomas, collected the fullback position over Uvic's Jim Wenman. Wenman, however, was included on the side as a reserve, along with Dave Randall of Ex-Brits.

Wing three-quarters were drawn from the University of British Columbia — Barry Leigh and Spence McTavish — while Doug Schick of the Rowing Club is the other centre.

TROJANS DOMINATE

Vancouver Trojans dominated selection of the forwards with the choosing of hooker Wally Richardson, prop Sam Glendenning and lock Gordie Ford.

The other forwards were prop Danny Pahl and wing Paul Johnson, both of Ex-Brits, and lock Bob Jackson and wing Garth Henrickson of UBC.

The match against Alberta begins at 6 p.m. at Brockton Oval.

Quebec battles Ontario on June 19 with the winner advancing to meet the B.C.-Alberta winner in the Canadian final in Toronto, June 26.

Hornets Wrap Up Bantam Grid Title

Led by a three-touchdown performance from Glen Davies, defending-champion Saanich Hornets captured the regular season title in the Vancouver Island Junior Bantam Football League with a 59-0 romp over Oak Bay Marauders in one of three final games Sunday at Braefoot Park.

Drew Denniston and James Attenborough each added two TDs to the Hornet total.

In other games, Knights of Columbus downed Saanich Wasps 35-0 and Saanich Chargers blanked Oak Bay Crusaders, 44-0.

Knights finished in second spot, two points ahead of third-ranked Marauders.

Chargers were awarded fourth spot on a points basis and meet Hornets in the first sudden-death semi-final at 11 a.m. Sunday in Braefoot. Knights face Marauders in the other semi at 12:30 p.m. with winners advancing to the final on June 20.

	P	W	L	F	A	Pts
Saanich Hornets	6	6	0	399	37	12
Knights of Col.	6	5	1	157	35	10
Oak Bay Mara'drs	6	4	2	164	61	8
Saanich Chargers	6	2	4	84	155	4
Juan de Fuca Tig's	6	2	4	114	158	4
D.B. Crusaders	6	2	4	96	117	4
Saanich Wasps	6	0	6	0	388	0

Rondon Stops Italian Rival

CARACAS (AP) — Venezuela's Vicente Paul Rondon retained his World Boxing Association light heavyweight championship Saturday night, knocking out Italy's Piero Del Papa at 2:30 of the first round of their scheduled 15-round bout.

The Venezuelan said he was prepared to fight anyone in his division, "including Bob Foster of Washington, recognized as champion by the World Boxing Council.

Rondon, 27, who ran his record to 32 victories and four defeats, received $30,000 for his victory, seen by a sellout crowd of 10,500 at the outdoor Caracas Bullring. Del Papa's share was $20,000.

GEORGE ATHANS . . . tops men's division

McDonald Scores In Drag Feature

Victoria's Gerry McDonald overcame some classy opposition from south of the border Sunday before 1,200 drag-racing fans at Van-Isle Dragways in Cobble Hill.

Not once, but three straight times.

After feature driver Bob Lambeck of Hillsboro, Ore., informed officials late Saturday night that he couldn't make it, his pro-stock opponent — Bill Ireland of Portland, Ore. — was left without any competition.

McDonald agreed to run against Ireland with a 1.80 second handicap for his 426 hemi-powered 1964 Plymouth. Ireland drives a 351-cubic-inch 1970 Maverick.

AUTOMATIC WIN

In the first run, McDonald gained an automatic win when Ireland jumped the starting light. McDonald won the second run with a time of 12.04 seconds at 116.42 miles per hour to Ireland's 10.74 at 136.19 and sealed the victory in the third match-up with a 12.25 at 115.08 to the visitor's 10.65 at 132.15.

Victoria and Port Alberni pilots shared laurels in the regular eliminator brackets.

Ken Pearce of Victoria captured competition eliminator honors in his E-Gas dragster with a run of 11.83 at 120.80 m.p.h. over Kerry Beebe of Victoria in a D-Altered Crosley. Beebe's best was 14.40 at 99.55.

Modified eliminator laurels were grabbed by Dennis Ireland of Victoria in a D-MP '55 Chevrolet with a dash of 12.97 at 112.21 to defeat Clayton Wright of Duncan in his F-Gas '55 Chevrolet.

Rudy Veresh and Alf Sawyer of Port Alberni won super-stock and stock eliminator competitions, respectively.

Veresh, at the wheel of a SS-FA '70 Chevelle, went down the chute in 12.62 at 109.9 to down Russ Cooper of Duncan, while Sawyer, who drives a 426 hemi-powered B-SA Plymouth, defeated Rick Spencer of Port Alberni with a run of 11.79 at 118.42.

O.C. CRICKET

LONDON (Reuter) — Results of Sunday League cricket matches:

Essex beat Northamptonshire by 10 wickets. Northamptonshire 45, Essex 46 for no wicket.

Somerset beat Gloucestershire by 2 wickets. Gloucestershire 164 for 9; Somerset 170 for 8.

Kent beat Sussex by 29 runs. Kent 229 for 4; Sussex 200 for 6.

Leicestershire beat Derbyshire by faster scoring rate. Derbyshire 149 for 8; Leicestershire 129 for 7.

Middlesex beat Lancashire by 31 runs. Middlesex 204 for 9; Lancashire 173.

Surrey beat Nottinghamshire by 3 wickets. Nottinghamshire 146 for 7; Surrey 147 for 7.

Worcestershire beat Hampshire by 2 wickets. Hampshire 204 for 8; Worcestershire 210 for 8.

Another Athans Shines On Water-Skiing Scene

Another Athans is headed for water ski stardom if results of the Festival of Sports meet hosted by the Victoria Aqua Ski Club at Beaver Lake over the weekend are any criterion.

Greg Athans of Kelowna share the spotlight with older brother George, a member of the national team who was named B.C. and B.C. university athlete-of-the-year in 1970.

Before George swept to victory in the men's division on Sunday with wins in the slalom and jumping events, Greg was named winner in the 14 to 16-year-old boy's competition Saturday by collecting a first in trick skiing and thirds in the slalom and jumping.

Vancouver skiers Dan Wittenberg and Rudy Tuschek each swept to triple wins in their respective divisions Sunday, with Wittenberg collecting all three senior men's competitions and Tuschek doing the same in the veteran men's division.

In junior boy's competition, Saturday, Terry Goodman of Lake Samamish, Wash., won the slalom and jumping events and was named overall champion while Jim Vik of Seattle won the trick skiing competition.

Jay MacDonald of Vancouver finished second and Kevin Hughes of Victoria was third behind Goodman in the junior category for boys 13 and under.

Brad Griffith of Vancouver was second and Scott Livingston of Seattle third behind Greg Athans Saturday.

MONEY QUEEN ROUTS LADY CARLING RIVALS

BALTIMORE (AP) — Kathy Whitworth's third sub-par round turned the $25,000 Lady Carling Open into a rout Sunday as the all-time money winner of the women's tour won by six strokes.

Miss Witworth toured the par-73 Pine Ridge municipal course in 71 while winning her second straight title on the current tour and the 57th of her 13-year career.

The long-hitting Texan finished with a 54-hole score of 210, nine under par, while Jane Blalock moved into the runner-up spot with 216 after shooting a final-round 70.

Margie Masters, with a 71, and Mary Mills, at 73, finished tied for third place.

Victory was worth $3,750 to Miss Whitworth, who has earned more than $300,000 on the tour.

Boxla Romps For Bakers And Boxers

Victoria McDonald's Bread romped to a rough 22-8 victory over South Burnaby in a B.C. Junior "B" Lacrosse League game Sunday at Memorial Arena as 31 penalties were called.

Jim Lynch, with five goals and five assists, and Glen Neuman, with eight goals and four assists, sparked Victoria to the win.

In Junior "B" action in Vancouver, Kevin Alexander's seven goals and eight assists accounted for almost half his team's scoring as Saanich London Boxing Club bombed South Vancouver Legion, 18-7.

Bob Cool added five goals and two assists for Saanich.

PEARSON MOTORCYCLE SERVICE
3388 Douglas St. — 386-3491
World of Pleasure

KODACOLOR FILMS
DEVELOPING and PRINTING
OUR DAILY LOW PRICE
12 EXP. 2.99 20 EXP. 3.99
CITY PHOTO CENTRE
1227 Government St. (Opp. Post Office) 385-5633

Get it
Get 5% interest when you open a savings account with us!
Canada Trust
View at Broad. • 382-8111

Pretty face. Nice figure.

A lot of pretty nice girls drive Toyota Corollas. (One out of every three Corollas are bought by women.) We figure it's because women just naturally know a good bargain when they see it. They know how much a gallon of gas costs and how nice it is to go up to 35 miles on one. They know about the optional automatic and 4-speed all synchromesh transmissions.* (Even if they don't know what all the synchromesh is about.)

They also know that along with every Corolla you get a lot of nice gadgets. Like fully reclining front bucket seats, an electric rear window defroster, Fresh-Flow ventilation, and front disc brakes.

But there's another reason why so many women buy the Corolla. They like the way it looks. And they naturally feel that one pretty face and nice figure deserves another.

And so it does.

TOYOTA

Toyota cars are sold and serviced from coast to coast in Canada and throughout the world *Suggested list price F.O.B. Vancouver. Freight, license, provincial and local taxes extra.

VICTORIA
METRO TOYOTA LTD.
625 Finlayson Tel: 386-3516
(Between Douglas and Burnside)

SAUNDERS & HITCHMAN SALES & SERVICE Ltd.
2040 Cadboro Bay Road. Tel: 592-2471

DUNCAN
VIC PALMER TOYOTA LTD.
6529 Trans Canada Ave. Box 1000, Tel: 746-5111

NANAIMO
C & R MOTORS LTD.
1050 Terminal Ave. North. Tel: 754-2321

Clark Cracks Century As Cricket Teams Draw

Peter Clark fashioned a century Sunday at Beacon Hill Park, but even his batting prowess wasn't enough to bring Cowichan a Victoria and District Cricket Association victory.

Both the Cowichan-Castaways match and the Incogs-Oak Bay tussle at University School ended in draws because of rain.

On Saturday, weather was better but the result was the same as Alcos hung on in a last-wicket stand to earn a draw with Albions at Beacon Hill.

Cowichan batted first and reached 202 runs for two wickets. Clark led batsmen with 104 runs while Neil Brett-Davis (61, not out) and Howard Martin (31, not out) provided excellent support.

Castaways had reached 126 for four wickets before rain ended play.

Incogs declared at 135 for four wickets, sparked by the batting of Tim Bale (46, not out) and Eric Kjekstad (41). Oak Bay scored 37 for three before the rain halted play.

BEALE SCORES 40

Dick Beale scored 40 runs to lead Albions to 115 while Alcos' bowlers Joe Armstrong and Mike Dodd each took three wickets for 39.

Albion bowlers ran out of time with Alcos struggling at 76 for nine — still 49 runs behind the Albion total and with only one wicket left. Don Hughes took three for four and Mike Morgan toppled our for 20.

John Moss led Alcos batsmen with 30 runs.

The threee draws left Incogs still in the lead but created a three-way tie for second among Castaways, Cowichan and Albions. Alcos and Oak Bay share last place.

	P	W	L	D	T	Pts	Pct
Incogs	4	1	0	3	0	11	.733
Castaways	4	1	0	3	0	11	.733
Cowichan	4	1	0	3	0	11	.733
Albions	4	1	0	3	0	11	.733
Alcos	4	1	1	2	0	7	.333
Oak Bay	4	1	4	1	0	7	.333

Barnet Sniper Takes Awards

Bob Cheyne of Barnet Rifle Club captured both major awards with the same score during the fifth annual B.C. Rifle Association-VanIsle Shooting League challenge cup rifle meet Sunday at Heals Range.

Cheyne won the Times Trophy for sporting-rifle aggregate and Colonist Trophy for target (military) rifle aggregate with 238 out of a possible 250.

The Burnaby shooter, who also won the sporting-rifle prone and target-rifle three-position events, helped Barnet to the sporting-rifle team championship.

Other members of the team were Ivan Szabo and the husband-wife combination of Heinz and Jane Schultz.

Ray McDougall of Victoria pressed Cheyne in the shorter ranges but was hampered over the longer distances by his smaller-calibre rifle. McDougall won the sporting rifle three-position event while Vic Finholm of Parksville captured honors in the target rifle prone event.

TEAM TRIUMPH

The 5th RCA field battery squad of Victoria, composed of Jim Hatter, Joe Gibault, Phil Watt and Finholm, won target-rifle team laurels.

Sporting-rifle division winners were Cheyne (master), Heinz Shultz (expert), Jane Schultz (sharpshooter) and George Smith of Port Alberni (marksman).

Winners in the target rifle section were Cheyne (master), Hatter (expert), Les Smith of Port Alberni (sharpshooter) and Hugh Smith of Parksville (marksman).

Mark Trail's OUTDOOR TIPS

ACE AT GLEN MEADOWS

Paul Shade, 15, carded a hole-in-one Saturday on the 229-yard fourth hole at Glen Meadows while playing with his father, Buster, and Claude Sluggett.

Gord Rands Sets Pace In Junior Medal Test

Gord Rands of Cedar Hill was Victoria and District junior medal-round winner at Royal Colwood Golf Course Saturday with a four-over-par 74.

Scoring a 37 on both the front and back nines, Rands finished on stroke ahead of Bob Beauchemin of Gorge Vale Beauchemin finished strongly with a 36 on the last nine after taking a 39 on the front half.

Victoria's Dave Wintemute finished third, one stroke behind Beauchemin, and city junior champion Sid Murdoch of Colwood was fourth at 78.

The competition is being used to aid in the selection of 10 players for inter-city competition and in the selection of the four-member B.C. team for inter-provincial matches.

Top 20:

Gord Rands (CH)	74
Bob Beauchemin (GV)	75
Dave Wintemute (V)	76
Sid Murdoch (RC)	78
Gary Ferguson (GV)	79
Ray Seymour (GV)	79
Doug Gerow (RC)	80
Shawn Walton (GM)	82
Dunc Conrad (RC)	83
John Phillon (GV)	83
Tad McDiarmid (U)	84
Jim Tarbuck (CH)	84
Jeff Jones (GV)	84
Ray Horne (GV)	85
Don Marsden (GV)	85
Wayne O'Malley (CH)	86
Lee Haskell (CH)	87
Tim Howard (GV)	87
Larry Ware (U)	87
Rob Pearce (CH)	89

Junior Teams Clash Today

Trailing Colwood will invade the course of the leading Uplands squad today in fourth-round play of the Junior Inter-Club Golf League.

Matches are slated to start at 4:30 with the following draws:

Colwood at Uplands

Sid Murdoch vs. Keith Burrell and Doug Gerow vs. Ted McDiarmid; Al Bryce vs. Larry Ware and Mike Haines vs. Don Drummond; Bill Boemer vs. John Champion and Wayne Hendry vs. Dave Anderson.

Cedar Hill at Victoria

Gord Rands vs. Dunc Conrad and Wayne O'Malley vs. Carl Freison; Lee Haskell vs. Bill MacPherson and Neil Campbell vs. Mike Morrill; Rob Pierce vs. Drew Wintemute and Jim Tarbuck vs. Brian Sutherland-Brown.

Glen Meadows at Gorge Vale

Shawn Walton vs. Bob Beauchemin and Al Robertson vs. Ray Seymour; Dave Tremblay vs. Gary Ferguson and Don Gowan vs. Don Marsden; John Gowan vs. Jeff Jones and Larry Criddle vs. Grant Milliken.

MIDDLEWEIGHT FIGHT

SEATTLE (AP) — Middleweight Fraser Scott has signed for a 10-round non-title fight with world champion Carlos Monzon, July 3 in Buenos Aires.

MUZZ BRYANT
. . . three goals

Bate Bounced At Vancouver

VANCOUVER —Bate Construction of Victoria and Campbell River both suffered elimination Saturday at the Pacific Northwest Men's Siftball tournament.

Bates lost to Olympia Senators 4-3 Friday and later lost a 3-0 decision to Campbell River. Campbell River failed to score in two games Saturday, losing to Vancouver Eldorados, 1-0, and to Port Moody, 6-0.

CRYSTAL SELECTED

SEATTLE (AP) — Crystal Mountain, 45 miles southeast of Seattle, has been selected as the site of next year's World Cup races by the International Ski Federation.

Payne Takes Calgary Post

CALGARY (CP) — Ron Payne, 31, who played with Calgary Stampeders for seven seasons, has been named assistant coach of the Western Football Conference club.

When Severe Hearing Problems Demand The Finest... RADIOEAR 980

Radioear, a pacesetter in the hearing aid industry for nearly half-a-century, has developed a powerful new hearing aid... Radioear 980.

Designed for the severely deafened, the Radioear 980 can also help many children whose severe hearing impairments have led to speech development problems.

Read about the Radioear 980 in a full-color booklet available without cost. Write, phone or visit us today for your free copy.

RADIOEAR

VICTORIA HEARING-AID CO.
209 Yarrow Building
645 Fort Street
B. S. H. TYE
383-5125
We Have Been Established in Victoria for thirty-three years.

Grover Spells Success As Rocks Trip Adanacs

COQUITLAM — Victoria Shamrocks unveiled a new way to spell success during their Western Lacrosse Association game here Saturday: G-R-O-V-E-R.

While goaltender George Grover parried 16 of 18 shots in the third period, Shamrocks rallied from a seven-goal deficit to defeat Coquitlam Adanacs 16-14 before 1,050 fans.

Down 12-5 after the second period, the Irish roared from behind with eight straight goals as forwards penetrated the Coquitlam defence at will for a 13-12 lead, saw the count tied 13-13 and then blasted in three more talies to go ahead 16-13.

SAVED ON BREAKAWAY

Grover's display included saves on close-in attempts by Kevin Parsons, John Allen, Wayne Shuttleworth and Bill Robinson. His key stop was on a breakaway by Allen when Shamrocks held a 14-13 advantage.

Grover also managed to find time to record an assist.

He finished with a total of 36 stops, including 12 in the first period when Adanacs grabbed a 6-4 lead. Coquitlam goalies Dave Wedlock and Terry Garrett, who was inserted during the third period, combined for 35 stops.

Frank Alexander, Nirmal Dillon and Ray Beech paced the outburst with two goals each.

Muzz Bryant, who scored once in the third-period surge, finished with three goals while Dennis Somner and Vern Black scored twice. Ken Alexander, Tom Somner and Brent Atkins added single tallies.

Three of Victoria's goals in the third period came with players in the penalty box.

But Shamrocks, who have been avoiding unnecessary penalties, were assessed only 23 minutes to Coquitlam's 42.

It was the third victory in four starts against Coquitlam and the third in a row for Victoria, now only two points behind leading New Westminster Salmonbellies.

Only players missing the Victoria lineup were Mike Beaulac and Ivan Thompson.

X-rays taken last Friday showed Beaulac's nose had been broken Wednesday after being hit in the face with a stick. Thompson is still troubled with a knee injury.

BOXLA BOX

	P	W	L	F	A	Pts.
New Westminster	8	6	2	106	82	12
VICTORIA	8	6	2	106	102	12
Coquitlam	10	3	7	114	132	6
Vancouver	10	1	9	99	131	2

Next game: Tuesday—Coquitlam at Vancouver.

Victoria	G	A	P	Coquitlam	G	A	P
Glover	0	1	0	Wedlock	0	1	0
K. Alexander	0	1	0	Shuttleworth	1	2	0
F. Alexander	2	2	0	Aitchison	3	0	2
K. Alexander	1	2	2	Coulter	2	1	2
R. Dillon	0	2	0	Robinson	0	2	0
N. Dillon	2	1	0	Parsons	0	2	0
Bryant	3	1	2	Bradley	0	2	0
Dillion	0	4	2	Rezansoff	0	1	0
T. Somner	1	0	2	Gallagher	3	0	4
Beech	2	1	0	Schumacker	0	1	0
Atkins	1	0	4	Allen	2	1	5
D. Somner	2	2	0	Gates	2	1	0
Kowalyk	0	2	0	Wallsmith	2	0	17
V. Black	2	1	2	Ormond	2	0	4
MacLean	0	2	0	Scott	0	0	0
T. Black	0	0	7	Garrett	0	0	0
Thompson	0	0	0				
TOTAL	16	23	23	TOTAL	14	22	42

Shots stopped by:

Grover (V)	12	6	16—36
Wedlock (C)	12	17	6—
Garrett (C)	—	—	6—35

Score by periods:

Victoria	4	1	11—16
Coquitlam	6	5	2—14

McDonald's Whip Labs

Victoria McDonald's Bread romped to a 13-8 victory over Nanaimo Labatts in Vancouver Island Senior "B" Lacrosse League action Saturday night at Memorial Arena.

Kim Bowles paced Victoria with three goals and four assists while Pete Gibson, Dave Thomson, Rod Hamilton and Murray Murrault each scored twice. Al Unwin and Rick Baker chipped in Victoria's other goals.

Nanaimo scoring was led by Don Sherry, who tallied three times. Other Lab scorers were Dave Ranger with two, Steve Bishop and Gary Spencer, with one each.

HOW A 10c PHONE CALL Can Open A New World Of

Fun . . . Parties . . . More Friends

FOR ADULT MEN AND WOMEN WHO WANT MORE FUN OUT OF LIFE

Single Mingle Club
723 Fort St.
PHONE 388-7898

Would you like to go to congenial parties where you can meet new people, make a lot of new friends, and have the time of your life? You can do all this and more as a member of the Single Mingle Club. If you have difficulty meeting people and making friends, here's your chance to change. Over 200 Single Mingle Club members act as host by introducing you to other members and make party going an informal pleasure. So decide now to see for yourself. It could mean a whole new world of fun and happiness for you.

For your Free Booklet Call 388-7898 or Mail Coupon Today.
SINGLE MINGLE CLUB
723 Fort Street, Victoria, B.C.
Please send your booklet, without obligation "How to Get More Fun Out of Life."
NAME
ADDRESS
CITY Tel.
F.A.D.S. Holdings Limited

SUPER FOOD! CAPITAL
50 WEST BURNSIDE
OPEN EVERY DAY 9 A.M. TO 9 P.M.
FREE DELIVERY
Prices Effective Sun., Mon., Tues., Wed. June 6, 7, 8, 9
We Reserve the Right to Limit Quantities

Canada Choice, Canada Good
CHUCK STEAK lb. 65c

BURNSHIRE
PORK SAUSAGE lb. 49c

NABOB
COFFEE Reg. or Fine Grind 1-lb. bag 89c

SUN-RYPE
FRUIT DRINK 4 Grape, orange, apple. 48-oz. tins 1.00

YORK WHOLE
Apricots 4 14-oz. tins 89c

SUNLIGHT
LAUNDRY DETERGENT 5 lb. king size 1.29

CLOSE-UP
TOOTHPASTE Family size 79c

SCOTTOWEL Big roll 39c

GRANNY SMITH
APPLES 2 lbs. 45c

NO. 1 HOTHOUSE
TOMATOES lb. 39c

breakaway-explore Alberta

Your Alberta Vacation Kit contains official road map, approved accommodation guide, booklet on circle tours showing routes and mileages and the full-color, illustrated Vacation Alberta magazine

ALBERTA GOVERNMENT TRAVEL BUREAU
1629 Centennial Building, Edmonton, Alberta
Please send a colorful, informative Alberta Vacation Kit to:
NAME
ADDRESS
(Street & No.—Apt. No.)
CITY PROVINCE
CLIP & MAIL

Break away! Away for a weekend, a week, a wedding. Away to festivals, forests and fun-loving people. Away to mountains and memories, parks, prairies and picture book sights. Break away to rodeos, free-running rivers and back country rambling. Break away to Alberta. Land of sun, clean air, clear skies, great highways and wide open spaces.

RACING RESULTS

AT HOLLYWOOD PARK

First Race — $6,500, claiming, three-year-olds, six furlongs:

Indian Torch (Blanco)	$4.80	$3.40	$3.00
Non Pareil (Toro)		4.20	3.40
Faithville Salsa (Olivares)			7.00

Also ran: Running Star, Admirals Balcony, Gelshas Image, Under Cover Max, Kellogem, Seems Purple, Hi Diddle Duke, Julie's Pape, Miss Teckro. Time 1:11 2-5.

Second Race — $5,500, claiming, four-year-olds and up, one mile:

Young Champ (Pierce)	$62.80	$27.20	$11.60
Thanks Alot (Velasquez)		$4.20	8.80
Young Trader (Pineda)			3.40

Also ran: Curzon, Tamborin, Mint Agent, Jack The Ruler, Clever Question, Have Cash, King Rogers. Time 1:37 2-5.

Daily Double paid $268.60.

Third Race — $6,000, maiden, two-year-old fillies, five furlongs:

Special Satin (Pincay)	$4.60	$3.40	$2.60
Renny (Alvarez)		12.20	10.40
Graphic Art (Wellington)			4.20

Also ran: Peg Ahead, Bold Dip, Mis Sarita, Fleet Ruande, Ree Ree's Girl, Proof Enough, Pacific Port, Lady's Bower, Bit O Pols. Time :39 1-5.

Fourth Race — $10,000, claiming, four-year-olds and up, one and one-sixteenth mile on turf:

Sporting Instinct (Pincay)	$6.00	$3.40	$2.40
Mayowroth (Alvarez)		5.40	3.20
King Of Space (Teixeira)			4.20

Also ran: Campomar, Nice Mistake, Hark Rival, Derringer, Our Pro. Time 1:42 4-5.

Exacta paid $7,450.

Fifth Race — $10,000, three-year-old fillies, six furlongs.

Marimacho (Toro)	$6.80	$2.80	$2.60
Mainzier (Pincay)		2.60	2.20
Lulie's Glory (Sellers)			2.80

Also ran: Lulutorch, Call Box, Meddlesome Mattie. Time 1:10 1-5.

Results of sixth race not available.

Seventh Race — $10,000 Allowance, four-year-olds and up, six furlongs.

Plenipotentiary (Sellers)	$30.20	$12.00	$5.60
Pipino's Kid (Tierney)		8.00	4.80
Winter Khaled (Harris)			2.80

Also ran: Bill K., Parking Field, Prince Toro, Princely Flight, To The Fair, With Evidence, Mr. Egon Gee. Time 1:10 1-5.

Eighth Race — $100,000 Added Vanity Handicap, three-year-olds and up, fillies and mares, one and one-eighth miles.

Hi Q. (Toro)	$56.40	$12.00	$6.20
Manta (Pincay)		3.60	2.60
Swoon's Flower (Teixeira)			3.60

Also ran: Opening Bid, Night Staker, Tipping Time, Thoroly Blue, Blow Up II, Street Dancer, Duke's Little Gal. Time 1:48 4-5.

Ninth Race — $10,000 claiming, four-year-olds and up, one and one-sixteenth miles, turf.

Modern Spirit (Harris)	$15.80	$8.00	$5.40
Boulevard Stop (Teixeira)		9.40	4.00
Cherokee Strip (Pierce)			4.00

Also ran: Author's Royal, Flying Kacy, Ace of Speed, King Theme, Honey Car. Time 1:43 3-5.

Mohawks Down Victoria Squad

VANCOUVER — Vancouver Grandview Mohawks downed Victoria McDonald's Bread 10-5 in a B.C. Intermediate Lacrosse League game here Sunday.

Danny Green scored three goals for Victoria while singles were chipped in by David Johnson and Kim Bowles. Mohawks were led by E. Ashcroft's three goals.

Rheffic Was Terrific —Just Like the Payoff

Times News Services

In the eyes of owner Mme. Francois Dupre, Rheffic was Terrific in the final furlong of the Prix du Jockey Club horse race Sunday at the Chantilly track in Paris.

Also terrific was the addition to her bankroll.

Mme. Dupre collected $22,000 after Australian jockey Bill Pyers urged Rheffic into a dazzling run for a one-length victory over Nymbio in the one-and one-quarter mile Prix, one of Europe's richest races.

Rheffic, Nymbio and the favored Tarbes swept past the early leaders, Hagen and Leading Man, in the home stretch with Nymbio holding on for a photo-finish decision over Tarbes for second place.

DOUBLE AT EPSOM

In England, Jockey Geoff Lewis completed a classic double Saturday when he rode Altesse Royale to victory in the Oaks at Epsom and earned $72,515 for owner F. Hue-Williams.

Lewis, who won the Derby on Mill Reef Wednesday, became the first jockey to achieve the Derby and Oaks double for 14 years. Lester Piggott was the last to do so, on Crepello and Carrozza.

Piggott also looked likely to snatch victory in Saturday's classic for fillies when he was well clear on Maina two furlongs from home. But Lewis put in a storming finish on Altesse Royale to win by three lengths from Maina, with the French challenger, La Manille, third among 11 runners.

INVADER IN FRONT

At Vancouver's Exhibition Park Saturday, the Seattle invader Philatelist got a well-judged ride from jockey Frank Inda to lead all the way and score an easy victory in the $5,925 Richmond Handicap.

Philatelist, who had won a division of the Boeing Stakes at Seattle's Longacres in his last start, finished two and one-half lengths in front of Helkey before 6,522 fans, who wagered $340,820 during the nine-race card.

Favored Hallman was more than two lengths further back in the field of seven three-year-olds as the one and one-sixteenth mile distance was covered in a mediocre 1:45 3-5.

At Inglewood, Calif., Longshot Hi Q came out of nowhere to catch Manta, the heavily-bet favorite, at the wire Saturday to win the $107,000 Vanity Handicap at Hollywood Park.

Jockey Fernando Toro drove Hi Q, a five-year-old Kentucky mare, through the stretch to catch Manta in the field of 10 other fillies and mares, and pay $56.40 for a $2 win ticket.

Hi Q, owned by Mr. and Mrs. W. R. Foy of Beaumont, Calif., was timed in 1:48 4-5 for the mile and one-eighth.

VANCOUVER RESULTS

First Race — $1,550, claiming, four-year-olds and up, one and one-sixteenth miles:

Cowardly Lion (Broomfield)	$20.40	$7.60	$3.80
Sticky Thicket (J. Arnold)		6.20	3.70
Mini Charger (Hocken)			7.80

Also ran: Desperado, Beryl's Alibhai, Supreme Silence, Concise Answer, Ray Rounder, Sailor Sioux, Mr. Jay Note. Time 1:49 1-5.

Quinella paid $42.30.

Second Race — $1,550 claiming, maiden two-year-olds, three furlongs and 150 yards:

Taltos (Swatuk)	$3.70	$2.80	$2.40
Haig E (Cuthbertson)		3.30	2.80
Rishalee (Estapper)			3.60

Also ran: Technology, No No Mac, Go By Night, Fancy Fields, Dolden Dold, Slam Gal, Tozzie. Time :43 4-5.

Third Race — $1,700 Allowance, maiden three and four-year-olds, six and one-half furlongs:

High Host (Swatuk)	$9.90	$5.30	$3.00
Reciverc (Cuthbertson)		3.80	2.40
Make It Magic (Inda)			2.50

Also ran: Queen of My Castle, Craig D. Jr., Previa, Crystal Comet, Cindys Kin, Whinning Spots. Time 1:19 4-5.

Fourth Race — $1,550 claiming, four-years-olds and up, six and one-half furlongs:

Perky Polly (Inda)	$12.80	$5.70	$4.30
Quadra (A. Smith)		4.50	3.40
Yankee Flyer (Swatuk)			4.70

Also ran: Feldspar, Gallahad's Knight, Strong Talk, Bellicoso, Shes A Castle, Canusa, Dennis Law. Time 1:20 1-5.

Exacta paid $63.00.

Fifht Race — $1,700 claiming, four-year-olds and up, six and one-half furlongs:

B.C. Miss (Brownell)	$13.40	$4.60	$4.40
Lockset (Frazier)		4.10	3.20
Ultra Dream (R. Searcy)			4.30

Also ran: Horrify, Will's Pet, High Magi, Never Last, Minutes Count, Eiffel Kimy, Mage Row. Time 1:19 3-5.

Sixth Race — $1,700, claiming, three-year-olds and up, six and one-half furlongs:

Orbitina (Swatuk)	$7.50	$4.10	$2.80
Franks Idol (K. Smith)		7.80	5.10
Red Royal (Cuthbertson)			3.10

Also ran: Lord Kudu, Mister Hawk, Finders Fee, Pierpoint, Sir Samuel C, Duchess Mac. Track scratch: Cascade Molly. Time: 1:19 1-5.

Exacta paid $71.70.

Seventh Race — $2,300, invitational handicap, three-year-olds and up, six and one-half furlongs:

Wild Surf (A. Smith)	$8.00	$3.80	$2.80
Gemini Mac (Inda)		3.40	2.60
Sound Reasoning (Swatuk)			2.70

Also ran: Royal Jazz, King Pit, Saint Mungo. Time: 1:18 3-5.

Eighth Race — $5,150, Richmond Handicap, three-year-olds, one and one-sixteenth miles:

Philatelist (Inda)	$8.80	$4.40	$2.80
Helkey (Swatuk)		4.80	2.50
Hallman (Cuthbertson)			2.40

Also ran: Als Patient, Ataman, Ebony Nick, Brandy Magic. Time: 1:45 3-5.

Ninth Race — $1,550, claiming, four-year-olds, and up, one and one-sixteenth miles:

V-Count (Chabara)	$7.20	$3.60	$3.00
Cherie G. (A. Smith)		3.90	3.30
Choice Lad (J. Arnold)			4.70

Also ran: Vals March, Serenade In Red, Beau Bunnie, War Nipper, Outside Help, Kum Kum, Snow Boss. Time: 1:49 1-5.

Quinella paid $16.10.

Attendance: 6522. Mutuel handle: $340,820.

DON'T BE SKINNY!

EASY, FAST GAINS OF 5-10-15 LBS. & MORE REPORTED

Don't be thin and underweight. Amazing New Wate-On supplies more calories, vitamins, minerals, iron, quick energy elements and other needed nutrients than many a skinny person's regular meal. Helps fill out checks, hollow arms, legs and entire body—quickly! Also helps fight the nervousness, sleeplessness, and fatigue that so often accompany an underweight condition. For men, women, underweights of all ages. Weight-up now for the strenuous days ahead. Get Wate-On . . . or extra strength Super Wate-On. Choice of Tablets or Emulsion at druggists. Satisfaction guaranteed or return for refund.

WATE-ON

RETIREMENT from National Hockey League competition has been announced by Roy Edwards, 34-year-old goaltender with Detroit Red Wings. Edwards decided to retire because of "recurring dizzy spells" that have troubled him since he suffered skull fracture in a game last December, when he struck the ice while attempting to stop a shot.

Neil Gustafson Wins at Langley

LANGLEY (CP) — The top entrant in the mini-stock class at Langley Speedway Saturday was Neil Gustafson of Victoria, who drove a 1961 Volkswagen to trophy dash and main event victories.

Jo Steinike of Victoria was second in the main and Dick Shead of Surrey was third.

Harvey Brown of Oyster Bay on Vancouver Island won the A superstock main and fast heat.

Papa Pollard Keeps Son From Stock-Car Sweep

Earl Pollard displayed at Western Speedway Saturday night that the "old man" still retains a fine feel for track and throttle as he prevented his son, Larry, from scoring a sweep in stock-car events.

Larry had little difficulty in winning the 25-lap main event and also zipped to a triumph in the fast heat, but his father outduelled him in the opening stocker event, the trophy dash.

In super-stock competition, the 30-lap race was a see-saw battle with a multi-car pileup.

At the start of the fourth lap, Mark Meers lost his lead when he spun out and caused a crunching jam that forced a re-start.

Ken Alexander then took the lead till the ninth lap when Terry Forsyth overtook him, but in the next lap Larry Walker took over top spot and held it until spinning out on his last turn around the track.

LAST-LAP SPINOUT

Walker and Rick O'Dell were hotly contesting the lead while lapping Bill Price, when Price's car blew a radiator hose, spilling water on the surface and causing both Walker and O'Dell to spin out.

Ross Surgenor, who was running third, moved through to finish first, with Forsyth second and O'Dell third after getting his car wheeling after the spin.

In the pre-race time trials, two new records were set. Mike Marshall drove a lap in 20.72 seconds in a car usually driven by the holidaying Harvey St. Hilaire, to cut Larry Pollard's time of 20.81 seconds for stock cars.

Ron Hancock, meanwhile, set a new mark for super-stocks with a lap time of 18.53, which bettered by .09 seconds the time set by O'Dell the previous Saturday.

* * *

STOCK CARS

Trophy Dash: 1. Earl Pollard; 2. Larry Pollard; 3. Chris Van de Water; 4. Mel Marshall.

First Heat: 1. Warren Johnstone; 2. Ray Birtwhistle; 3. Barry Wright; 4. Art Reedy.

Second Heat: 1. Bob Layfield; 2. Larry Johnson; 3. Mike Grule; 4. Bruce Ackinclose.

Fast Heat: 1. Larry Pollard; 2. Chris Van de Water; 3. Earl Pollard; 4. Mel Marshall.

Main Event (25 laps): 1. Larry Pollard; 2. Mel Marshall; 3. Orton Ker; 4. Jim Gicas.

SUPER STOCKS

Trophy Dash: 1. Larry Walker; 2. Rick O'Dell; 3. Ross Surgenor; 4. Ron Hancock.

First Heat: 1. Jim Steen; 2. Don Cameron; 3. Mark Meers.

Second Heat: 1. Roy Haslam; 2. Wayne Atkinson; 3. Terry Forsyth; 4. Jim Caudwell.

Fast Heat: 1. Bill Price; 2. Larry Walker; 3. Ross Surgenor; 4. Rick O'Dell.

Main Event (30-laps): 1. Ross Surgenor; 2. Terry Forsyth; 3. Rick O'Dell; 4. Ron Hancock.

Bantam King Wins

MANAGUA, Nicaragua (AP) — World bantamweight champion Ruben Olivares, 125, of Mexico, floored Yambito Blanco for an eight-count in the second round, then scored a fifth-round knockout over the 126-pound Nicaraguan in a non-title boxing bout Saturday night.

HEARING AIDS

• PENSIONERS' SPECIAL

New Hearing Aids 59.95

• Hearing Aid Repairs •

Personalized Service on

• Qualitone • Electone
• Auditone • Maico
• Dahlberg • Siemens
• Fidelity • Beltone
• Radiear • Unitron

For Complete Hearing Service

ONE LOCATION ONLY

ANDERSON HEARING AID SERVICE LTD.

819 - 1307 Douglas Street
Sayward Bldg. 386-2321

She docks right at Victoria's door. And Seattle's.

Take the downtown to downtown route.
You can beat the long drives and traffic with us.
You can also forget about the uncertainty of getting your car on the ferry. Because you can reserve both car space and a state room on the Princess Marguerite. And along with all these extras, you'll have a beautiful scenic trip.

Leave Downtown Victoria 5:30 p.m. • Arrive Downtown Seattle 9:30 p.m.
Leave Downtown Seattle 8:30 a.m. • Arrive Downtown Victoria 12:30 p.m.

For reservations and information
385-7771

CP Rail

Take it

Take advantage of our 5% interest on savings!

Canada Trust

View at Broad. • 382-8111

COMPARE AND DRIVE

TEE OFF INTO SUMMER WITH A BRAND NEW OR GOODWILL USED CAR OR TRUCK

"Drive a Deal" USED CAR SALE

BRAND NEW

'71 LEMANS STATION WAGON—Stock No. 2042. 350 CI V8, automatic, power steering, brakes, tailgate, belted whitewall tires, radio, side moldings, etc. ..... NOW $4213

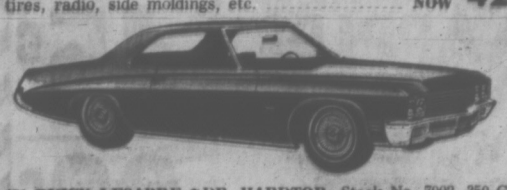

'71 BUICK LESABRE 2-DR. HARDTOP—Stock No. 7002. 350 CI V8, 4-BBL., automatic, power disc brakes, power steering, whitewalls, side mouldings, etc. ..... NOW $4297

'71 VENTURA II 4-DR. SEDAN—Stock No. 3019. Economical six cyl., automatic, power steering, side mouldings, whitewall tires and a host of standard items. ..... NOW $3175

'71 FIRENZA—Stock No. 5040. Fully equipped with bucket seats. 1975 CC OHC. motor, automatic choke, power disc brakes, 4-speed trans and more! ..... NOW $1972

1969 PONTIAC 4-DOOR SEDAN
V8, automatic, power steering, radio. White with blue interior. Very clean unit.
$2395

1968 PONTIAC 4-DOOR HARDTOP
V8, automatic, power steering and brakes. Radio. Dark blue with matching interior.
$2195

1965 BUICK LESABRE 4-DOOR SEDAN
V8, automatic, power steering and brakes. Radio, rear defogger, New paint. Good reliable transportation.
$1295

1966 BEAUMONT 4-DOOR SEDAN
V8, automatic, radio. Ideal young family car. Green.
$1495

1970 OLDS CUTLASS 2-DOOR HARDTOP
V8, automatic. Power Radio, bucket seats, console, vinyl top. Maroon black interior.
$3595

1969 CHEVELLE 4-DOOR SEDAN
V8, automatic, power steering and brakes, radio, rear defogger, Turquoise.
$2595

1967 OLDS DELTA CUSTOM 2-DR HARDTOP
Big V8, automatic, power steering and brakes. Bucket seats. Console vinyl top.
$2495

1970 METEOR SEDAN
V8, automatic, power steering, Radio. Vinyl trim gold with matching interior.
$2695

1969 FORD 2-DOOR HARDTOP
V8, automatic, power steering and brakes, radio, Olive green, black vinyl interior. Real sharp car.
$2695

1968 DODGE POLARA 4-DOOR SEDAN
V8, automatic, power steering. Radio. Red with matching interior.
$1495

FACTORY FRESH

'71 PONTIAC 2-DR. HARDTOP—Stock No. 1020. V-8, automatic, power steering, brakes. Belted whitewalls, rear defogger, radio and lots more! ..... NOW $3883

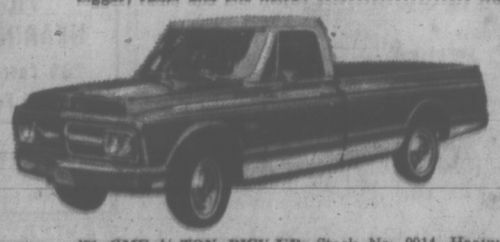

'71 GMC ½-TON PICK-UP—Stock No. 9014. Heavy duty equipped with V-8, heavy duty springs and shocks. Aux. spring, rear step bumper, gauges, etc. ..... NOW $3169

'71 FIREBIRD—Stock No. 4008. 350 V-8, console, buckets, power steering, brakes, rear defogger, side mouldings. Rear mirrors, radio, white walls. Deluxe discs etc. ..... NOW $4061

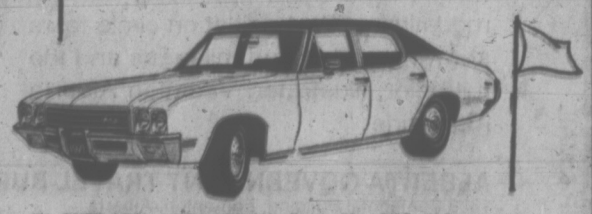

'71 SKYLARK 4-DR. SEDAN—Stock No. 8107. V-8, automatic, power steering, radio, side mouldings. Deluxe wheel, etc. NOW $3913

Similar Savings on Vancouver Island's Largest Selection of Brand New and Goodwill Used Cars and Trucks

Empress Pontiac - Buick - GMC

2867 DOUGLAS AT TOPAZ PHONE 382-7121

No Compulsion

EDMONTON (CP) — The government has no plans to re-introduce compulsory vehicle inspection, Highways Minister Gordon Taylor announced Saturday.

"The department is carrying out a study on vehicle inspection, which plays an important part in any comprehensive safety program," Taylor said.

"Before any compulsory testing program, province-wide, is introduced, it will be carefully planned and worked out in detail, brought to the attention of the people through public meetings and fully debated and accepted by the legislature."

* * *

Liquor Study Set

REGINA (CP) — Premier Ross Thatcher of Saskatchewan said Saturday he hopes to resurrect a committee at the next session of the legislature to study all liquor regulations in the province.

He said in an interview that the job had been assigned to a committee during the last session of the legislature, but the committee managed to get together only once before being dissolved when the premier called a provincial election for June 23.

* * *

Tax Relief Sought

CALGARY (CP) — The construction industry is seeking some measure of tax relief in the federal budget June 18, says Robert Stewart of Halifax, president of the Canadian Construction Association. He said if white paper tax proposals for a capital gains tax an da uniform high rate of taxation are incorporated in the budget, the result will be disastrous for many small construction firms.

* * *

Family Wiped Out

CALGARY (CP) — Five persons, all from one family from Colorado Springs, Colo., were killed Saturday in the crash of a light aircraft near McCall International Airport in Calgary.

The pilot, his wife and their three children died when the aircraft took off from McCall field, made a routine radio call to the airport tower and then, apparently, broke apart in the air.

Killed in the crash were Joseph William Leeseberg, 33, the pilot his wife, Mary Anetta, 32, and their three children, Michelle Ann, 8; Christine, 7, and Joseph Will, 3.

* * *

Labor Court Blasted

MOOSE JAW, Sask. (CP) — The Liberal government's proposed labor court is the "biggest red herring" in the current Saskatchewan general election campaign, Allan Blakeney, provincial New Democratic Party leader, said Saturday night.

Blakeney told about 800 persons at an NDP rally that the proposed labor court would result in compulsory arbitration in union-management disputes.

Law Flexibility

JASPER, Alta. (CP) — Criminal law, to maintain relevancy to society, must respond to changes in contemporary life styles, Justice Minister John Turner said Saturday night.

"We are noticing a new search for values and this means not a system of law and order that freezes man in predetermined patterns, not a system designed to maintain the status quo, but a system of law and order responsive to changes."

He was speaking at a banquet at the close of the joint convention of the Law Society of Alberta and the provincial branch of the Canadian Bar Association.

THUNDER BAY, Ont. — Ontario will tighten welfare regulations to deny assistance to applicants who refuse to take available jobs, **Thomas Wells**, minister of social and family services, said Sunday. Wells said the current high rate of unemployment has placed the greatest strain on the province's welfare system since the depression. He told the Ontario Municipal Welfare Oficers' annual convention that the rise in employable welfare recipients increased general welfare assistance expenditures 75 per cent last year.

VANCOUVER — Liberal MP **Tom Goode** (Burnaby-Richmond-Delta) says his party would lose seats if a federal election were held now, but that Prime Minister Trudeau will not go to the people until June, 1972. Goode said the Liberals would gain a few seats in Quebec but would lose in the west, particularly in B.C.

OTTAWA — About 15 Jewish students from Toronto attempted to exorcise the spirit of **Joseph Stalin** from the government of the Soviet Union Sunday night. A Jewish ritual for removal of an evil spirit was performed in front of about 30 onlookers at the Soviet embassy here before city policy asked the Student Action Committee for Soviet Jewry to clear the area. A news release said: "According to Jewish folklore, a malicious sole may enter the body of a living person and take command of his actions. This influence must be exorcised by a religious rite."

NORTH VANCOUVER — Indian actor **Chief Dan George** was reported in good condition Sunday at Lions Gate Hospital in North Vancouver. The 74-year-old chief was taken to hospital Friday night, believed to be suffering from exhaustion. The star of the movie Little Big Man recently completed a gruelling series of appearances in the U.S. and Canada.

WINCHESTER, England — **Prince Philip**, unshaken by a bomb hoax, told 1,000 army cadets Sunday that although "we ought to be nice and loving and peaceful toward each other ... there is always some idiot who wants to start a fight." He was reading the lesson during an army cadet service at Winchester Cathedral when police in this south England city received a telephone call that a bomb had been planted in the cathedral. The service went ahead without the congregation of more than 2,000, including 1,000 young cadets, knowing of the call.

CANBERRA — Canadian draftsman **Harry Caruk** likes the chocolate cakes his wife Joan makes, so he decided to tell the world. An advertisement in the personal column of a local paper at the weekend read: "My wife bakes the best chocolate cake in Australia and the whole world. Signed Harry Caruk." Explaining the advertisement to reporters, Harry said: "A good chocolate cake does funny things to a guy." Harry, from Maymont, and Joan, a schoolteacher from Cudworth, two small towns in Saskatchewan, came to Australia last September.

Advertisement

Grandma, Why Is Your Face So Wrinkled?

Why indeed when, with very little effort, and even less expense, you can make those awful wrinkles diminish and come face to face with firmer, younger-looking skin. It's as simple as starting and ending your day with 2nd Debut. This soothing lotion plants precious moisture deeply into your skin, coaxes the lines and wrinkles up and away. In a week, you'll see the years slip away as the wrinkles diminish and lines disappear. 2nd Debut in CEF 600 or 1200 for double strength is at your pharmacy or department store. What have you got to lose but your lines and wrinkles?

Lila Hamilton
Beauty Consultant

THE WEATHER

Although the disturbance which brought the rain to the coast has weakened the cool moist air following it continues to spread eastward through the province. All areas of B.C. can expect cloudy skies and slightly cooler temperatures today and Tuesday. Coastal areas will see a gradual easing off of the rain today. Although a weak ridge of high pressure is expected to build to southwestern B.C. late today the air will remain moist and cloud will continue to blanket most coastal areas.

DOMINION PUBLIC WEATHER OFFICE 5 A.M. FORECASTS
Valid Until Midnight Tuesday

Greater Victoria: Today and Tuesday, mostly cloudy with a few showers. Winds occasionally west 15 both days. Highs today and Tuesday 60 and 65. Lows tonight near 60.

Lower Mainland, East Vancouver Island regions: Today mainly cloudy with a few periods of rain. Tuesday cloudy with a few showers. Highs both days 60 to 65. Lows tonight near 50.

North and West Vancouver Island region: Today periods of rain. Tuesday cloudy with a few showers. Highs both days near 55 except 60 to 65 inland valleys. Lows tonight 45 to 50.

TEMPERATURES YESTERDAY

	Max	Min	Prep
Victoria	58	49	.29
Normal	65	50	--
ONE YEAR AGO			
Victoria	67	52	--
ACROSS THE CONTINENT			
St. John's	53	40	--
Halifax	62	42	--
Montreal	70	53	.01
Ottawa	76	57	--
Toronto	80	60	--
North Bay	75	58	--
Churchill	36	32	--
Thunder Bay	89	47	Trace
Kenora	74	47	.03
Winnipeg	65	48	Trace
Regina	58	45	.20
Saskatoon	58	35	--
Prince Albert	63	32	--
Medicine Hat	60	47	.41
Lethbridge	57	50	.59
Calgary	56	47	.40
Edmonton	56	48	Trace
Penticton	80	59	Trace
Cranbrook	66	47	--
Vancouver	66	50	.52
N. Westminster	67	50	.63
Prince Rupert	58	49	Trace
Prince George	63	53	.34
Nanaimo	62	48	.31
Kamloops	79	57	.08
Revelstoke	68	52	--
Fort Nelson	56	48	.11
Peace River	69	50	--
Whitehorse	61	38	--
Fort St. John	53	47	.22
Portland	70	53	.02
San Francisco	66	50	Trace
Los Angeles	69	61	--

World temperatures: Rome 86, 57; Paris 61, 54; London 61, 52; Berlin 70, 56; Amsterdam 72, 52; Brussels 66, 52; Madrid 66, 50; Moscow 59, 43; Stockholm 68, 57; Tokyo 77, 59.

Sunshine June	23.5 hrs.
Last June	82.3 hrs.
Normal (30 years)	57.8 hrs.
Sunshine 1971	775.4 hrs.
Last year	979.4 hrs.
Normal (30 years)	856.3 hrs.
Precipitation June	.22 ins.
Last June	Trace
Normal (30 years)	.16 ins.
Precipitation 1971	11.58 ins.
Last year	8.15 ins.
Normal (30 years)	12.12 ins.

Sunrise, Sunset Tuesday (Pacific Daylight Time)
Sunrise ... 5:13 **Sunset** ... 21:13

TIDES AT VICTORIA HARBOUR

	Time H.M.	Ht. Ft.	Time H.M.	Ht. Ft.	Time H.M.	Ht. Ft.	Time H.M.	Ht. Ft.
7	08.10	1.1	23.00	9.1	----	----	----	----
8	08.45	.6	23.30	9.3	----	----	----	----
9	09.25	.2	----	----	----	----	----	----
10	00.10	9.3	10.00	.1	19.50	8.3	21.15	8.3
11	00.55	9.2	10.40	.2	21.05	8.1	22.15	8.1

TIDES AT FULFORD HARBOUR

	Time H.M.	Ht. Ft.	Time H.M.	Ht. Ft.	Time H.M.	Ht. Ft.	Time H.M.	Ht. Ft.
7	01.35	10.2	09.35	1.6	18.25	10.8	22.25	9.8
8	01.50	10.3	10.16	1.1	19.05	11.0	23.15	10.0
9	02.20	10.4	10.50	.7	19.40	11.1	23.55	10.0
10	03.10	10.4	11.30	.5	20.20	11.1	----	----
11	00.50	9.9	03.45	10.2	12.10	.5	20.50	11.2

For ALL your eyeglass needs . . .
BRING YOUR PRESCRIPTION to
WESTERN DISCOUNT OPTICAL
763 Fort 386-6127

B.C. News Briefs

Prize Won

BURNS LAKE (CP) — The $2,500 first prize in the Centennial Cheapstakes was won Sunday by Diane Mackenzie of Kamloops. The community decided on the name cheapstakes when the provincial government ruled that prizes in Centennial draws could not exceed more than $5,000.

* * *

Berry Price Set

CHILLIWACK (CP) — Contract negotiations between eight processing firms and Fraser Valley strawberry growers have been completed. The processors have agreed to take the total valley crop, this year estimates at 13 million pounds, at 16½ cents a pound, 3½ lower than what the growers asked for.

TRADE-A-TAPE at CORONA STEREO TAPE CENTRES
2340 Douglas 385-5311

P.D.Y. FOOD CENTRE
CRAIGFLOWER and TILLICUM
Prices Effective Sun., Mon., Tues., Wed.
JUNE 6, 7, 8, 9
WEEKDAYS 9 to 9, SUNDAYS 10 to 7
We Reserve the Right to Limit Quantities

INSTANT NESCAFE 1.49
Reg. $1.79. 10-oz. jar

Government Inspected Beef LIVER 39c
Reg. 69c. Lb.

Government Inspected PORK SPARERIBS 37c
lb.

KRISPEE TRI-PAK POTATO CHIPS 39c
Reg. 59c. Box

CARNATION COFFEE MATE 89c
Reg. $1.19. 16-oz. jar

REYNOLDS 18-INCH FOIL WRAP 57c
Reg. 77c. Pkg.

BLUE RIBBON Tea Bags 69c
Reg. 93c. 100 bags

SCOTT Bathroom Tissue 49c
Reg. 65c 4 roll pkg.

CUTRITE REFILLS WAX PAPER 1.00
Reg. 81c 4 rolls

Snoboy Large Stalk CELERY 25c
Reg. 35c. Each

Canada No. 1 Cooking ONIONS 29c
Reg. 39c 3 lb. bag

CREST FAMILY SIZE Tooth Paste 89c
Reg. $1.09. Each

Woolco
HOLIDAY FOOTWEAR

SAVE OVER 17%
On Men's and Women's Casuals

YOUR CHOICE!
Regular Woolco Price Pair 3.86
3.19 pair

Women's Nylon Mesh Casuals
For summer-long comfort! Wedge heel slip-on in nylon mesh in White only or Bone/Beige combination. Canadian-made. Wipe clean. 5-10.

Men's Hopsack Sneakers
Canadian-made 3 eye tie hopsack sneaker with sturdy rubber sole and heel. Navy or Brown. 6-12.

Children's and Misses' Running Shoes
Long-time favourite with the wearer and with mum! Machine washable canvas. Assorted colours. Children's 5-12. Misses' 5-13 and 1-3.
pair .97

Runner for Youths, Boys and Men
Low cut style by "CanVee Pro" in heavy, washable canvas with long-wearing moulded soles. Black, Green, White.
Youths' 11-3, pair 2.66
Boys' 1-6, pair 2.77
Men's 7-12, pair 2.97

Men's and Women's Deck Shoes
Canvas uppers with ripple rubber soles. Plain toe with heavy bumper. Women's in White or Blue. Men's White only.
Women's 5-10, pair 3.97
Men's 6-12, pair 4.97

Thongs for the Family
The last word in footwear freedom! Foam rubber soled sandals in 'between-the-toe' or crossover style. Variety of colours.
Children's S.M.L., pair .33
Women's S.M.L., pair .39 and .49
Men's S.M.L., pair .39 and .49

Personal Shopping Only, Please!
Shop Early While Quantities Last!
Open Monday to Friday 10 a.m. to 10 p.m.
Saturday 9 a.m. to 10 p.m.
Town and Country Shopping Centre, Douglas St. and Rossland.

Because We're a Department Store...
WE'VE GOT EVERYTHING YOU COULD WANT
And Because We're Woolco
YOUR SHOPPING COSTS YOU LESS!

EDUCATIONAL, PROFITABLE and ...LOTS OF FUN TOO!

To Be a VICTORIA DAILY TIMES Summer Replacement Carrier

- Here is your opportunity to earn extra money during your summer holidays.
- Have fun—win trips and special prizes.
- Summer replacements that prove deserving will HAVE FIRST CHANCE TO RECEIVE PERMANENT ROUTES.

Call at the Times Circulation Department 2631 Douglas St. Ph. 382-3131
OR
Send in the Application Form by Mail

VICTORIA DAILY TIMES,
Circulation Department,
2631 Douglas St.,
Victoria, B.C.

I would like to apply as a summer replacement or for a permanent route business in my neighborhood.

NAME .....
ADDRESS .....
PHONE ..... AGE .....
SCHOOL ..... GRADE .....

Actor Leaves Hotel In Long-Hair Row

SAN FRANCISCO (UPI) — Burt Lancaster called it "irrational, unreasonable uptightness" and checked out of the hotel room where he had been living for a month.

The Clift Hotel termed it a policy which "will continue to be observed."

Their dispute was over Lancaster's son Bill's long hair.

The actor and his son Thursday joined a long list of celebrities who were refused service at the hotel's Redwood Room restaurant because they didn't meet the M'ajtre D's standard of "proper" dress and appearance.

Lancaster, who had been staying at the Clift while appearing in the musical "Knickerbocker Holiday" at a theatre next door, conferred with his attorneys after moving to a hotel on Telegraph Hill.

"I have visited in and lived in virtually every large city in the world and I have never encountered such irrational, unreasonable uptightness," the movie star told his lawyers.

"I am especially chagrined to find even this single instance of discriminatory narrow-mindedness in San Francisco, a city I have long admired for its sophistication."

Hotel manager Donald Singleton, who has been forced to defend the "proper" dress ban on numerous times in the past, replied: "This is the Clift policy and it will continue to be observed."

LANCASTER
. . . checks out

Smoker Caused Fire

City fire officials said careless smoking was the cause of a fire aboard a fishboat at fisherman's wharf below Johnson Street bridge Saturday evening.

Fire officials said Nick Andrews was treated for smoke inhalation and released from St. Joseph's Hospital.

Andrews, the son of the boat owner Benedict Andrews of Gold River, was alone in the cabin when the blaze broke out about 6:30 p.m.

Officials said damage totalled about $200.

Glinz Lake Open House

The YM-YWCA's Camp Thunderbird on Glinz Lake near Sooke is holding open house from 10 a.m. to 7 p.m. Sunday.

It's an opportunity for parents who want to send their children there to have a look at the facilities and meet camp leaders.

Camp Thunderbird can be reached by driving along Sooke Road to the sign one-half mile past the Grouse Nest turnoff at Gillespie Road.

Camp sessions begin June 26 for girls 8-14, and July 24 for boys 8-15.

HAIR-RAISING THEFT BY BICYCLE RIDER

BELEM, Brazil (UPI) — Police in Belem, Brazil, Friday, searched for a bicycle-riding thief who so far has snatched the wigs off the heads of five unsuspecting females.

Police believe one person is responsible for the crimes, all carried out in the same manner.

The victim is approached by a man on a bicycle as she walks down the street. Suddenly he grabs her hair, gives a hard yank and then speeds off on his bike, wig in hand.

France Exports Lions

PARIS (Reuter) — France is exporting lions to Africa. A cub born in an animal reserve near here has been sent to Kakar zoo in Senegal, while two others have gone to Mauritania. Officials at the reserve said African zoos were short of lions and more would be exported there before the end of the year.

Poignant Play Becomes Commonplace Comedy

By AUDREY JOHNSON

When adjudicator Gordon Peacock of Calgary described Frank Marcus' play, The Killing of Sister George, as "a pleasant little comedy," one could not help but think it was a good thing the author was not present.

In truth, Terrace Little Theatre did somehow contrive to transform the acrid, cynical and sometimes poignant play into a commonplace middle-class comedy, of a rather shapeless and anything but startling kind.

The production at McPherson Playhouse, Saturday night, brought the B.C. Drama Association's Centennial Showcase of Plays to a conclusion.

For today's audiences there is nothing particularly hair-raising in the theme of lesbianism.

The compulsion of this play lies in its cry of distress from the quicksands of loneliness and uncertainty. Its sardonic humor confronts us as we are shown the double image — the public and private aspects of a popular middle-aged radio actress.

TASTEFUL

This was certainly, however, not the play we saw Saturday night.

In his adjudication, Peacock said he found the production "quite tasteful" (despite heavy-handed demonstrations of the theme and a dreadful red sweater on Childie — Elaine Shepherd — which upstaged everything and everyone).

He said that the prodcution was flawed by the unsure performance of Molly Nattress as Sister George. He also thought the play should have been much funnier and that it slumped badly in Act II.

He complimented Elaine Shepherd on giving "one of the best performances of the week."

TWO AWARDS

The festival was non-competitive but two awards were made.

A prize of $150 was presented to Joan Mason Hurley for the best original script performed in a zone festival. Her play was The Grandmother, presented Wednesday evening by Victoria Theatre Guild.

The Hamber Trophy, awarded by the B.C. Drama Association each year to a group or individual who has made a notable contribution to theatre in the province, was presented jointly to Capt. Charles F. Gibson of St. Luke's Players and to the B.C. High Schools Drama Educators Association.

Police Caught In Own Sweep

VANCOUVER (CP) — City police ordered cars parked along a Shriners' parade route towed away Saturday, and by late morning 76 cars had been carted off — 18 of them owned by on-duty policemen.

"Some of the boys on the night shift got 'scooped,'" said a police spokesman.

"I guess they mustn't have heard that the parking was off-limits."

NEW COLORS of the Seaspan fleet are shown in a model of the Victoria-based Monarch. Along with the new colors of red and white, the 60-ship fleet will all have new names, all prefixed by Seaspan. The only exception will be the well-known salvage vessel, Sudbury II, who will retain the name she made famous in many long and arduous tows.

Recycle Group To Be Expanded

The Gonzales Bay recycling group has received a $20,700 grant from the Opportunites for Youth program, and has changed its name.

Project Recycle, renamed to apply to the entire city, has hired 20 full-time people for a three-month period at office wages, said spokesman Barbara Corry.

That will mean 20 more neighborhood depots, making a city total of 45. The students "will start with their own household, build their own depot box and help their neighbors get started recycling garbage and answer any questions they might have," she said.

A telephone answering service will be set up to give Environment 100's phone a rest. "The phone is ringing all day, they're run off their feet," she said. They have still not been able to find a suitable central depot.

The group is holding a general information exchange tonight at 7:30 at St. John's Hall on Quadra and Balmoral. The people currently involved in a neighborhood depot will report on their area. All questions concerning the recycling market and procedure will be answered.

Britons Line Up

LONDON (Reuter) — More than 10,000 British men are on waiting lists to have sterilization operations, the Family Planning Association reported. Vasectomies, which can be carried out during a lunch break using only local anesthetic, cost $37 each.

ENTERTAINMENT GUIDE

FOLLOW THE VICTORIA

BUTCHART GARDENS "SPRINGTIME SHOW" . . . ROMANTIC NIGHT LIGHTING . . . RESTAURANT . . . ENTERTAINMENT . . . Open every day 9 a.m. - 11 p.m.

BUTCHART GARDENS "SPRINGTIME SHOW" PRESENTS A NEW LOOK. Ever changing, always lovely! New plantings, fresh blooms—every week presents a new and excitingly different Butchart Gardens. Kept continually at a peak of perfection.

Developed from an abandoned cement quarry over 66 years ago, they are now considered one of this world's most outstanding gardens. Embracing 30 acres, actually six different gardens—fabulous Sunken, Lake Garden featuring the Ross Fountains, English Rose, quaint Japanese, stately Italian, and the great Stage Show Garden.

ROMANTIC NIGHT LIGHTING. No extra charge. Every evening, dusk till 11 p.m. Entire thirty acres transformed into a fairyland of indescribable beauty, featuring the fabulous Sunken Garden and the spectacular Ross Fountains in their colorful "Ballet to the Stars." This alone is worth the price of admission.

BUTCHART GARDENS FLORAL RESTAURANT. Open every day 11 a.m. to 7:30 p.m. Make the most of your visit! Dine amidst the flowers. Enjoy a delicious lunch, afternoon tea or a delightful supper. Continuous coffee bar service.

BUTCHART GARDENS ENTERTAINMENT. The Butchart Buskers, zany group of clever musicians, every Saturday and Sunday, 1-3 p.m. THE BUTCHART GARDENERS, every day Monday-Friday, 1:30-3:30 p.m.

BUTCHART GARDENS seeds, gifts, camera supplies, postcards, etc., may be purchased at the Seed and Gift Shop.

TODAY . . . TONIGHT . . . Enjoy "Springtime" at its best, as presented by the gorgeous Butchart Gardens.

SEALAND OF THE PACIFIC—A must in Victoria—Don't miss it! CANADA'S LARGEST OCEANARIUM, LOCATED AT OAK BAY MARINA ON VICTORIA'S SCENIC MARINE DRIVE. Continuous shows daily from 10 a.m. to 10 p.m. With spectacular night lighting. SEE "CHIMO" THE WORLD'S ONLY WHITE KILLER WHALE AND HER MATE "HAIDA", SEALAND'S STAR PERFORMER. Wander through the underwater grottos and view thousands of sea creatures including seals, sea lions, giant octopus, wolf eels, salmon and acrobatic sea birds. AN ADVENTURE THE WHOLE FAMILY WILL ENJOY. PHONE 598-1414.

ROYAL LONDON WAX MUSEUM PRESENTS AN ALL-NEW MUSEUM. NEW LOCATION AT INNER HARBOUR OPPOSITE PARLIAMENT BUILDINGS. OVER 10,000 SQ. FT. OF DISPLAY—130 JOSEPHINE TUSSAUD LIFE SIZE WAX FIGURES DIRECT FROM LONDON, ENGLAND. 45 NEW SCENES. ENTERTAINMENT FOR THE WHOLE FAMILY. OPEN DAILY 9 A.M. TO 10 P.M., INCLUDING SUNDAYS. PHONE 388-4461.

THE "PRINCE ALBERT" COLLECTION OF MINIATURES on permanent display at 635 Humboldt St.—Empress Hotel. Over 10,000 exhibits to see! From "The Fields of Glory" the exciting military and historical dioramas; "Olde London Towne", 130 sq. ft. of perfect reproduction of 17th Century England; also the world's largest Enchanted Doll House (1871). Open every day, 9 a.m. to 10 p.m.

UNDERSEA GARDENS—IN THE CITY OF GARDENS DON'T MISS THE WORLD'S MOST BEAUTIFUL GARDEN AT THE BOTTOM OF THE SEA—UNDERSEA GARDENS IN THE INNER HARBOUR. SEE THE SCUBA DIVER SHOW IN THE WORLD'S ONLY UNDERSEA THEATRE. OPEN DAILY 9 A.M. TO 10 P.M. IN THE INNER HARBOUR.

THE OLD FORGE—Dining and dancing six nights a week till 2 a.m. at one of Canada's largest and most luxurious nite clubs. Enjoy the exciting music of the fabulous Brothers Forbes Strathcona Hotel, Douglas at Courtney St. Phone 383-9913.

CRYSTAL GARDEN
PUBLIC SWIMMING
TUESDAY
12:00 - 1:00 — Adults
1:00 - 5:00 — Public
7:00 - 9:00 — Public

CARLTON CLUB
Weddings with a flair, superb food, excellent rates.
Dining and dancing accommodations for 200 persons. Full catering services available for banquets, private parties, dinner dances and receptions.
PHONE 388-5324

GEM Theatre Sidney
Sidney James, Jean Sims and all the carry-on gang
THE RANK ORGANIZATION PRESENTS A Peter ROGERS production
Carry On Dick
IN COLOR
DISTRIBUTED BY COLUMBIA PICTURES
TONIGHT at 7:45 p.m.
Saturday Matinee at 1:15 p.m.

ALFIE
IS RICH, RIPE, RIBALD!
A PARAMOUNT PICTURE • TECHNICOLOR
MICHAEL CAINE
IS ALFIE AND NAUGHTY
ALFIE
IS SMASHING!
MILLICENT MARTIN
JULIA FOSTER
SHELLEY WINTERS
ALFIE
IS IRRESISTIBLE!
Evenings 7:00 and 9:00 Closed Sundays For Summer Season
OAK BAY
2124 OAK BAY AVE
Adults 1.50 Students 1.00 G.A. .75
598-2213

2 EXCITING FEATURES!
Love thy neighbor!
The Swappers
2nd FEATURE
Every loving couple should see this film before it's too late.
WEDDING NIGHT
EVENINGS
Swappers at 7:00 and 10:12
Wedding Night at 8:26
Coronet
656 YATES ST

DEUTSCHES TAFEL BUFFET
typical menu
THE SOUP POT
Green Erbsen Soup
German Gemüse and Pilz Suppe
APPETIZER
Smoked Lachs, Oysters, Herring in Sauer Cream
Headcheese, Liver Sausage, Salami, Schinken
German Potato Salad, Bohnen Salad
Gemüse Salad, Tomaten Gurken Salad
Gemischter Salad, Pickled Beet Salad
Roggen Brot, Pumpernickel
HAUPTGERICHT (ENTREE)
Marinated German Sauer Braten and Spaetzle, Rossinen Sauce
Sauerkraut with Smoked Kasseler Ribchen and Knackwurst
Bratwurst with Geschmorenen Zwiebeln
Smoked Bavarian Schinken in Brotpaste
Stuffed Rindsrouladen and Rotkraut
German special Potato Pfannkuchen and Sauer Sahne
DESSERT TABLE
Schwartzwälder Torte
Apple Strudel with Vanilla Sauce
Fruchtbaden mit Schlagsahne
3.50 PER PERSON
RESERVATIONS / 385-3366
THE RED LION MOTOR INN
NIGHTLY EXCEPT
FRIDAY A FABULOUS GOURMET
SEAFOOD BUFFET
4.95 PER PERSON

THE CORPORATION OF THE DISTRICT OF SAANICH
GORDON HEAD RECREATION CENTRE
SUMMER SWIMMING LESSONS
Half Hour Classes Held Daily Monday Through Friday
Between 9:00 a.m. and Noon for 15 Days
15 Lessons — Boys and Girls 6-14 years $9.00
SESSION I July 5 - July 23
SESSION II July 26 - August 13
SESSION III August 16 - Sept. 3
PRESCHOOL
TUESDAY AND THURSDAY 1:00 - 3:00
SESSION I July 6 - July 29
SESSION II August 3 - August 26
SATURDAY MORNING CLASSES
$6.00 for 10 Weeks Commencing July 3
REGISTRATION WILL BE ACCEPTED DAILY STARTING JUNE 14 AT THE RECREATION CENTRE OFFICE 9:00 - 5:00 P.M.
PHONE 477-1871 FOR ADDITIONAL INFORMATION

Visit the future where love is the ultimate crime.
THX 1138
TWO SHOWS NIGHTLY 7 P.M. & 9 P.M.
Fox CINEMA
QUADRA AT HILLSIDE • 382-3370
HELD OVER

MOVIE GUIDE

Clint Eastwood . . . the captor . . . or the captive?
CLINT EASTWOOD in THE BEGUILED
ADULT ENTERTAINMENT ONLY
WARNING—SOME SCENES OF SEX AND BLOOD—B.C. DIRECTOR
ROYAL
905 BROUGHTON—383-6711
Feature Starts at 1:10 - 3:10 - 5:10 - 7:10 - 9:15
Last Comp. Show 8:55

THE MIGHTIEST OF THEM ALL!
WALT DISNEY presents JULES VERNE'S 20,000 Leagues Under the Sea
Children 75c
KIRK DOUGLAS JAMES MASON PAUL LUKAS PETER LORRE
RICHARD FLEISCHER • EARL FELTON • TECHNICOLOR
Extra—Disney's "Freeway Phobia"
CAPITOL
835 YATES—384-6911
Doors Tonight and Tuesday 6:00 p.m.
Feature at 6:30 and 9:00
Last Comp. Show 8:40
Wed. Continuous from 1 p.m.

TONIGHT—Another Big 2-Hit Show!
Best Supporting Actress HELEN HAYES
IN AIRPORT DEAN MARTIN BURT LANCASTER
PLUS
diary of a mad housewife
A Frank Perry Film
NO ADMITTANCE TO PERSONS UNDER 18
Warning: much swearing, coarse language and simulated sexual scenes. —B.C. Director.
TILLICUM Drive-In
BURNSIDE AT TILLICUM—382-7181
Regular Prices
Gates 8:15 p.m.
Show 9:00 p.m.

PETER SELLERS
"I LOVE YOU, ALICE B. TOKLAS"
At 6:15 and 9:30
Plus
Came Snodgress "Rabbit, run"
NO ADMITTANCE TO PERSONS UNDER 18
WARNING: Frequent swearing and coarse language. R. W. McDonald, B.C. Director
Doors 6 p.m. "Rabbit" at 7:00
STARTS TONIGHT
ODEON 1
700 YATES STREET
382-0513

TIGHTEN YOUR BELT, YOU NEVER HAD A TRIP LIKE THIS BEFORE.
ODEON 2
700 YATES STREET
382-0513
"VANISHING POINT"
COLOR BY DELUXE
Doors Daily 1:00 p.m.
Shows Continuous
1:10, 3:10, 5:00, 7:00, 9:00

ACADEMY AWARD WINNER
BEST FOREIGN FILM
HAIDA
806 YATES STREET
382-4370
"INVESTIGATION OF A CITIZEN . . . ABOVE SUSPICION"
David of Donatello Awards for Best Picture, Best Actor.
TONIGHT DOORS 8:30
SHOWS 8:00 and 9:00

Festival Enthusiasm Great, Sky Dull

Donna Clements Story, Pictures

LADY OF THE LAKE winner June Viczko, Miss IWA, 17 years old, was chosen from a field of eight candidates to reign over Lake Cowichan centennial festivities. Jim Eddy, with her, was Logger of the Day for the second straight year.

LAKE COWICHAN — June Viczko, Jim Eddy and Crown Zellerbach, Nitinat, were victorious Saturday in competitions held during Cowichan Lake's weekend centennial celebrations.

June 17, of Woubou, Miss IWA, was crowned Lady of the Lake. She was selected out of eight candidates.

Her princesses are Miss Legion Lindy Couch and Miss Co-op Frances Stevens.

Eddy was awarded a trophy for his second consecutive year as Logger of the Day after placing first in the nine and 12-h.p. power saw bucking events, chopping eight-inch logs and incline log bucking.

Eddy's employer, Crown Zellerbach, won the area's companies competition with 90 points followed by BCFP with 70 Pacific Logging with 60, and Western Forest Industries with 40.

Celebrations commenced Friday evening with a pioneer banquet where 197 pioneers received their medallions. That same evening the Lake Cowichan Centennial Hall was crowded to capacity for a "hog and horn" in English pub style.

Saturday's parade, which included more than 85 entries, was the largest the Lake's celebration has ever had.

Parade winners were: Novelty floats — Hildebrandt Four Generations best youth entry float — Spade Club Float national entries — Lake Cowichan IODE best children's float — Jucras and Scott children from Youbou best decorated car with Lady of the Lake candidate — Lake Elk's Lodge; children's costumes walking — Leah Dallmore decorated bikes — Darren Weaver best out-of-town float — Ladysmith Kin Swingers comic floats — Castaway Motel commerical floats — Co-op youth walking — Pre-Midget Basketball Team best group costume majorettes — Victoria Chinatown Lions adult walking — Canadian Scandinavian Club best local over-all float — Co-op who had a centennial birthday cake.

Later more than 1,000 spectators crowded into Centennial Park to watch an afternoon of logger sports and the crowning of the new Lady of the Lake by outgoing queen Susan Neva.

The enthusiasm was great but the dull, cool weather hampered entries in the pillow fights, log burling and choker-setting where a contestant could end up in a tank of water.

When they were calling for more entries in the competitions officials found they had to specify the approximate age after several children about 10 years old came running down asking if they could enter.

Other winners in the logging events besides Eddy were Ron Pappenberger of Victoria, employed with BCFP Cayuse, in axe-throwing, Wally Knott, employed with WFI, in power saw falling BCFP won the tug-o-war, Debbie Cook won the ladies' nail-driving, Ron Pappenberger, tree climbing, Robert Brown and Robert Hendrickson with Pacific Logging won the choker setting; Cyril Livingstone with WFI won log burling, and Chuck Nelson of Lake Cowichan won the pillow fighting.

The rest of the festivities included another dance Saturday evening followed by a golf tounament, beef barbecue and skydiving demonstrations Sunday at March Meadows Golf Club, Honeymoon Bay.

PILLOW-FIGHTERS (left) were a highlight of Cowichan Lake centennial festivities but Jim Woodside's spirits were likely dampened when he was unseated by Mark Coulombe. Axe-hurler Ron Pappenberger of Victoria (above) demonstrates his winning style.

Ripple Blaster Dies

VANCOUVER (CP) — Funeral is being held today for Noel D. Lambert, 74, a long-time construction engineer whose projects included the famous Ripple Rock blast in Seymour Narrows and the Bridge River power development. He was president of the Northern Construction Co. and J. W. Stewart Ltd.

Woman Tormented by 2 CORNS and a WART

now they are gone," writes this happy user. Away go stubborn corns, calluses, warts thanks to a proven formulation called DERMA-SOFT. This unique creme softens, dissolves those hard to remove growths so they disappear quickly leaving skin silky smooth and soft. So don't suffer needlessly. Get DERMA-SOFT at Druggists.

Advertisement

Now Many Wear FALSE TEETH With More Comfort

When dentures slip down and come loose, sprinkle on some easy-to-use FASTEETH Denture Adhesive Powder. FASTEETH holds dentures firmer longer. You feel more comfortable . . . eat more naturally. FASTEETH is alkaline—won't sour under dentures. No gummy, gooey, pasty taste. Dentures that fit are essential to health. See your dentist regularly. Get FASTEETH today at all drug counters.

Do it

Open a savings account with us and get 5% interest!

Canada Trust

View at Broad. • 382-8111

ENSIGN CHRYSLER PLYMOUTH

Plymouth
CHRYSLER
Fargo Trucks
SALES/SERVICE

Near New 1971 VALIANTS SAVE $400

Valiant Duster

Low mileage, fully equipped cars with the balance of the factory warranty. Choose from 12 cars. Here's what's in it for you—just two examples!

Valiant 4-door Sedan

$2998

$84 DOWN
$84 PER MONTH
(on approved Credit over 48 Months.)

1971 VALIANT DUSTER
2-Door Sports Coupe
Stock No. 8264
HI PERF. SLANT 6 MOTOR, AUTOMATIC TRANS., RADIO, BUMPER GUARDS, BODY SIDE MOLDINGS, REAR WINDOW DEFOGGER, VINYL SEATS, WHITEWALLS, WHEEL COVERS. COST NEW $3405.

1971 VALIANT 100
4-Door Sedan
Stock No. 8244
HI PERF. SLANT 6 MOTOR, AUTOMATIC TRANSMISSION, RADIO, BODY SIDE MOLDINGS, DELUXE WHEEL COVERS, WHITEWALLS, VINYL SEATS. COST NEW $3407.

YATES at COOK 386-2411

FEDERATION PLAN OUTLINED TO CUPE

'Co-Operate in Organizing Unorganized'

KAMLOOPS (CP) — Unions should consider co-operating to organize workers in service and white-collar jobs, Ray Haynes, secretary-treasurer of the British Columbia Federation of Labor, said Sunday.

He told a convention of the Canadian Union of Public Employees that such co-operative organizing should involve as many unions as possible, and be co-ordinated by the federation and the Canadian Labor Congress.

"This may involve organizing workers into local unions chartered by the CLC or the federation, with all of the appropriate unions having an opportunity to encourage such local unions to transfer to a particular national or international union after they have been certified and a first agreement has been won," he said.

Mr. Haynes called his proposal fairly radical, but argued that organizing non-union workers is costly and can lead to jurisdictional disputes between unions.

TREASURY BARE

He said additional obstacles to organizing workers were provincial laws and regulations that define bargaining units, govern dismissal of employees, and ban informational picketing in organizational drives.

"The areas in which we find the most unorganized workers, the service industries and the white collar areas, are also those in which we do not have huge unions with large treasuries," said Mr. Haynes.

"We must develop an organizing effort which is adequately financed, with sufficient experienced organizers to do the job.

"I'm coming to the conclusion that we may have to develop co-ordinated, co-operative organizational drives in the difficult areas."

He said unions have a moral obligation to organize the unorganized, "to bring decent wages working conditions, living conditions, and other benefits of unionism to all workers."

He said unionists who do not share this view should support organizational efforts because unorganized workers are a threat to union members.

"Competition from low wage unorganized employees is a major pressure in causing employers to resist wage demands," he said.

"Unorganized workers are the main source of scab labor when organized workers go on strike, the most hostile opponents of the efforts of unions to win Unorganized workers are among wage increases because they, unable to do the same, feel the effects of inflation."

Job Security to Top Mail Talks—President

By GERRY SUTTON

CALGARY (CP) — Because he thrives on grievances, Jim McCall wanted the chief steward's position in the Canadian Union of Postal Workers.

Instead, he was elected president of the 18,000-member organization and sent 460 delegates away from the six-day CUPW convention last week with a promise that job security would be their main target in future contract negotiations with the federal government.

"You've got to leave them delegates on an upbeat . . . give them something to think about and take back to their members," said Mr. McCall, the former president of the Vancouver local, He succeeded William Houle of Ottawa, national leader for three years. McCall received 220 votes; Houle 161; and L. A. Murphy of Toronto, 47.

After accepting the position, Mr. McCall, 40, a former miner in Newcastle, England, told delegates they had come through a stormy convention, but added:

"I would have been concerned if this was a milk-and-honey convention. . . . It would have meant great apathy. . . . Now we're united."

WON'T COMPROMISE

In an interview, he said job security is a non-compromise issue in future negotiations: "The executive's job is to protect our people. . . . A no-layoff proposition from our employer won't satisfy us."

"I'm talking about an employer in any centre, who knows he's going to put in a machine, and starts a pre-layoff by enforcing discipline on his staff to reduce the employees without adequate consultation with the union.

Mr. McCall, who climbed to the highest rank of the postal union in nine years, started with the post office department in 1962 as a part-time employee. He worked four hours a day in New Westminster before becoming a full-time member the following year in Vancouver.

He says the union will miss Mr. Houle's experience at the national level. But, he added, "we still have a tough executive."

"I'm a very reasonable person if I get reason on the other side ot the bargaining table, but there still is a mightier-than-thou attitude coming out of the government."

He would like the treasury board to negotiate alone with the postal union, not present the problems to the cabinet.

"We shouldn't have to deal with the government on the whole but our employer. . . . The government should say whether the board is our employer or who is. . . .

DISLIKES CABINET ROLE

Cabinet ministers should not be involved "and should keep their noses out," he said.

As chairman of the union's constitutional committee, which presented a new constitution to convention delegates for step-by-step approval, Mr. McCall said automation and mechanization are "so serious that one or two thousand persons could be out of work" if up-to-date machines were put in Montreal and Toronto post offices.

"You can't forget adequate wages because you must have a decent standard of living, but everybody knows this. I wanted to stress to delegates that they go back to members and formulate demands about automation and job security."

Pay rates are no good to an employee who will be laid off, he said.

Mr. McCall downplays his role as constitutional chairman for the CUPW and his rise through the executive ranks. He says his greatest accomplishment was getting women on the executive in the Vancouver office, and persuading ethnic groups to become more involved.

Draft Ends Pupil Riot

BRUSSELS (UPI) — Congolese President Joseph Mobutu closed down Roman Catholic Lovanium University indefinitely Saturday and ordered its entire student body drafted into the army for two years, Belgian radio and television reports from Kinshasa said.

The reports said Congolese Radio announced Mobutu's action.

The decision followed a clash between demonstrating students and army troops in which five students were injured, one of them seriously. The students staged the demonstration to commemorate the death of five students shot by soldiers quelling a student riot two years ago Friday.

Bank of Montreal

The First Canadian Bank

At the Bank of Montreal, we try to look at things from your point of view. And everybody's different. That's why we try to be flexible about loans. Our managers consider every application on its merits.

Granted, you'll probably be asked a few stock questions about income or collateral. But your loan will be granted on the basis of what you yourself are like — not how many references you can give. This way, your branch manager gets to know you and is therefore in a better position to give advice, answer your questions, and perhaps set up a budget system for you.

Read how our managers handled certain loan applications. Your own situation may be similar. Or it may be different. In any case, when you talk to your Bank of Montreal manager, you can be sure you'll get the best advice there is. We want you to get your money's worth.

Three of our managers: What are their views on loans?

Bill Smouter.
"I talked with a plumber who had been offered a partnership in a plumbing business. It was an excellent chance but he didn't think he could afford the necessary loan. We talked it over and decided that an increased mortgage on his home, plus a loan, would provide the capital he needed. He's now happily running his own business and doing very well indeed."

Ross Holmes.
"Having made 16 moves in 23 years myself, I understood when an engineer talked to me about his moving problems. For coping with the confusion of transferring his family, I issued a promissory note for $3,000 over 60 days. He bought furniture and paid all his bills. In 60 days, after he had settled in, he came back and we negotiated an easy repayment plan."

André Hétu.
"I enjoy helping young couples get started. They usually don't have much collateral but I think they're nearly always a good risk. Only yesterday, I talked to a young couple just setting up house. They wanted to borrow nearly twice as much as they needed. They could have landed in a lot of trouble. I'm glad I was around to show them what they actually required."

the Bay

the age of beauty... bare, sleek and scented by

CYCLAX OF LONDON

Cyclax OF LONDON

BEAUTY ALL OVER
Beauty, an all over thing with Cyclax of London's new Body Lotion to be applied lavishly after tub or shower. 8 oz. size. Each, 6.50

COMPLEXION CARE
Moistura for the average skin. 2 oz. size. Each, $6

Neo Juvan Moisture Film for the more mature skin. 2 oz. size. Each, $10

Milk of Roses for the younger skin. 2 oz. size. Each, $3 to $7

YOUR BEAUTY BONUS
Neo Juvan Neck Cream and Cyclax Creme lipstick in a soft spring shade, both yours with a purchase of $5 or more of Cyclax preparations.

Cosmetics, VICTORIA, main

Meet Miss Elizabeth Bayley, Cyclax of London representative in our Cosmetic Department, Victoria, June 8th to June 12th.

Hudson's Bay Company

DIAL 385-1311
DAILY STORE HOURS 9:30 A.M. 'TIL 6 P.M.
OPEN THURSDAY AND FRIDAY 'TIL 9:30 P.M.

THERE'S MORE FOR YOU DOWNTOWN

Local News
Family Section

Victoria Daily Times

Second Section
Pages 19-38

VICTORIA, B.C., MONDAY, JUNE 7, 1971 —PAGE 19

OLD SOLDIER and only remaining company commander of the First World War, Lt.-Col. William Rae, at left, stood with Lieutenant-Governor John Nicholson Saturday when the Canadian Scottish Regiment (Princess Mary's) marched past in a ceremony exercising the regiment's freedom of the city, given in 1964. (William A. Boucher Photo.)

Warning Issued on Photo Firm

A Vancouver-based photography firm has been the subject of between 20 and 30 complaints registered with the Victoria Better Business Bureau over the last six weeks.

The complaints are that sales representatives of Dee-Jay Studio have been soliciting certificates from customers, costing $3 each, and advance payments on proofs ($6) and have not produced the promised portraits.

Bureau manager Bill Tindall said today the firm, which operates from the Vancouver address of 5552 Fraser, does not have a trade licence to operate in Victoria or Saanich.

He said the firm's operators have been living in various motels in the Greater Victoria area and "have been moving around a lot."

Tindall said the Vancouver Better Business Bureau had contacted the Victoria bureau to advise them of the firm's operations.

The Vancouver bureau said Dee-Jay had been the subject of more complaints since January than any similar company in the history of the bureau.

Tindall said the firm had recently changed its name to Tiny Tot Studios and operated out of the same Vancouver address. He advised anyone who had paid money to the firm without receiving proofs or portraits to keep up attempts to reach company officials.

He also advised persons who may be approached by sales representatives not to make payments until they had received what they paid for.

Convention Business Faltering

By PETER McNELLY

Convention business for Vancouver Island decreased 44.6 per cent in 1970 compared with 1969 figures, the industrial development department reported today.

The same report shows an increase of 109 per cent for convention business in the lower mainland and a 233 per cent increase in the southern interior.

The report was published in the monthly bulletin of business activity for the industrial development department. Figures are based on data from the department of travel industry.

The report suggests the increases and decreases are a result of promotional activities.

PROMOTIONS

"Communities that have done a good promotional job and have sold their convention facilities have added a vital element to their economy," the report said. "Table 1 clearly substantiates the value of the promotional work done by such agencies as the Greater Vancouver Visitor and Convention Bureau and Penticton's renowned 'Peach Bowl'."

Convention delegates, said the report, spent an average of $42 per delegate per day in 1970. This represents a $7 per delegate increase from a 1966 survey by the International Association of Convention Bureaus.

Using a $42 base, Vancouver Island 1970 convention income was $1.22 million compared with 1969 revenues of $2.21 million.

For the lower mainland, 1970 convention revenues totalled $12.8 million. The southern interior, which includes Penticton, Vernon and Kelowna, showed a 1970 revenue of $3.28 million.

SPENDING VARIES

An industrial development department official said today these revenues may be less, because some groups, particularly religious organizations, do not spend the estimated $42 per delegate per day. He said the convention industry does not report data uniformly throughout the province. This has led to padded statistics which are not a sound statistical guide to the industry.

The official said he chose "raw data" from the travel industry department for conventions throughout B.C., and subjected this data to uniform evaluation.

His figures include both provincial, national, and international conventions in British Columbia.

Vancouver Island's loss as measured by delegate-days during 1969 and 1970 was 23,200. The lower mainland's gain for the same period was 259,900. The gain in the southern interior of B.C. was 54,700.

The increases in the lower mainland and southern interior show British Columbia has a "fast-growing convention business" which is helping to strenghen B.C.'s interprovincial balance of payments position, the report said.

CLOSELY RELATED

The study also said that specific tourist revenues from convention business are not available. But, it said non-business conventions and even some business conventions are "closely related to tourism."

Convention data in the report was derived from estimates of convention bookings. These estimates, said the report, are accurate; but other conventions are booked after the projections are filed with the government.

Some convention centres withheld information, because they feared a deluge of convention equipment and promotion salesmen would descend upon them if their statistics were published.

SUPPLEMENTAL

"Proposals are now under way to supplement these lists by surveying convention centres at year-end in order to place a more accurate value on the importance of conventions to the economy of British Columbia."

Different statistical techniques, said the report, confuse the public about the convention industry. For example, it said, the December-January 1970 issue of the British Columbia Business Journal reported the convention income of $4.56 million and a total of 131,510 delegate-days for Penticton in 1970.

Travel industry department figures for 1970 showed an estimated revenue of $3.5 million and 78,000 delegate-days for the entire Okanagan Valley.

"What is needed is the production and publication of convention statistics which will stand the test of critical appraisal and a sounder understanding of the actual nature of the data on the part of many private convention promoters."

FIGURES QUERIED

Vancouver Island publicity bureau commissioner Michael E. Hepple said today the government figures "don't seem right." Hepple checked with travel industry department data available at the bureau and said Vancouver Island had a total of 34,535 delegate-days in 1970.

The report showed 29,200 delegate-days for Vancouver Island in 1970.

Asked about the discrepancy, the department official said his figures were based upon the same basic material as those Hepple cited. But he said he interpreted them uniformly with those supplied from other B.C. convention centres.

Victoria chamber of commerce officials were not available today, and Hepple refused to comment when asked if the report indicated a need for better promotion and more convention facilities in Victoria.

"This is a matter for city hall to decide," Hepple said.

When asked why the Okanagan Valley has such successful convention business compared with Greater Victoria, Hepple said conventions fall off here during July and August while they increase in the Okanagan.

He said Greater Victoria is likely to have more winter conventions than the Okanagan.

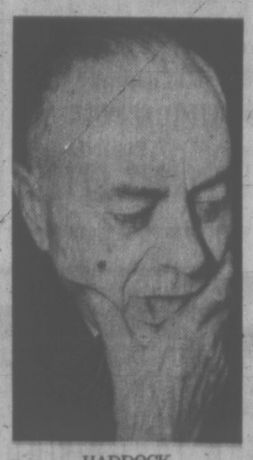

HADDOCK
. . . hotels full

'Victoria Not to Blame'

Victoria Mayor Courtney Haddock said today he felt the Victoria area was not responsible for the slump in convention business.

"The Empress Hotel is booked solid and there are new motels springing up all over the place. They don't do that if there's no business."

Haddock says the report's statement that "a good promotional job" paid off was probably to justify money spent on promotion.

"But I know that advertising in a general way can be very wasteful."

Ecology Angle To Be Applied To 'Squatters'

The National Parks Service thinks squatters at Long Beach are a problem. So they are holding a meeting on the beach to acquaint the public with their plans for long-range development at Pacific Rim National Park.

The meeting will take place Tuesday at 7 p.m. at Green Point, near Ucluelet.

The parks service says the problem they are faced with is translating policy regarding parks into regulations. Squatters on the beach have been prohibited from staying more than three days.

The principle of "greatest good for the greatest number over the long run" must be balanced against the fixed and fragile ecological rules of a park, the service says.

They plan to zone the park into areas for utility camping, primitive camping or just walking tours in archeologically or historically significant areas.

The park, officially opened May 4, is the newest of Canada's 24 national parks, encompassing nearly 150 square miles.

Police Negotiations Expected This Week

Negotiations with the Victoria Policemen's Union are expected to be held later this week, it was learned today.

Lawyer E. E. Pearlman said that he, city manager Bill Hooson and city personnel director Terence Fitzpatrick met this morning with the Victoria Police Commission and it was decided that the management negotiating committee comprise these three persons plus a member of the commission.

"This committee will represent the police commission," he said.

The union is seeking the same 16.4 per cent pay increase in 1971 as Vancouver police were awarded in a binding settlement, plus a catchup increase to provide parity between the two cities.

Ken Horsman, president of the Victoria Policemen's Union had no comment on this morning's move until he received formal notification.

Asked whether or not an offer of 7½ per cent had been made, he said such an offer was made by the chairman of the police commission (Mayor Courtney Haddock) at a recent meeting between the union and the commission.

Asked what rules are being worked to in the "work to rule" decision by police, he said "this is an area we are not commenting on."

JORDAN RIVER HYDRO BACK TO NORMAL

Normal operations resumed today at the Jordan River hydro site.

Operations on dam and construction projects were halted Friday by members of the International Brotherhood of Electrical Workers, conducting rotating strikes in a contract dispute with B.C. Hydro.

A B.C. Hydro spokesman said today Kamloops and Terrace are the latest sites of the rotating one-day strikes.

Union officials in Vancouver were unavailable for comment this morning.

Electrical workers are seeking an 18½ per cent wage increase in a two-year contract plus protection for employees against loss of work because of contracting out. B.C. Hydro has offered 7 per cent per year, leaving the two sides 4½ per cent apart on a two-year basis.

Another Life? Use This Index

Those disenchanted with the establishment can do more than dream about a better way.

A magazine called the British Columbia Access Catalogue has been created to bring together people searching for an alternative lifestyle in B.C. The first volume of the Catalogue — similar in format to the Whole Earth Catalog, commune resource book published in California — goes on sale in Victoria bookstores this week.

The Catalogue is a sharing of information, ideas and resources about possibilities said Dan Rubin, 23-year-old Vancouver originator of the catalogue.

'ONE WAY'

Rubin said that the communications media exist not to inform people but to sell things and gives only a one-way feedback.

The Catalogue attempts to open a two-way channel of communication for people to take from and give to.

"We will print anything anybody sends to us providing that it offers useful information to others," said Rubin.

He also said that the Catalogue is to help particular people find what they need. "If someone living in Vancouver or Salt Spring Island for instance, wants to find out about day-care centres, food co-ops or what other people are doing in the area, they can write to us and ask. We serve as a connection between people."

"We" consists of approximately 60 people, [illegible] Rubin and co-found[illegible] Gravestock who have [illegible]d time without pay dur[illegible] the Catalogue's 9-month gestation period.

'DISSATISFACTION'

In the introduction of the Catalogue Rubin writes that the idea of it was born out of his dissatisfaction with what he saw around him.

"All the pat solutions, all the mechanical tinkerings with other people's lives aren't worth a damn. And the institutions which administer these solutions, supposedly for the good of all, screw us up more than they help us."

"So many people live lives built around second-hand ideas and assumption."

"The Catalogue is all about building something better, by and for all of us together: a way for people to find out about things that are worth doing. The need for alternatives, for added choices, is crucial right now; but to ask people to change their way of life without offering real alternatives is a waste of time."

"The real need is for freedom to play with possibilities, to know that there are many possible choices and yours to choose. But thanks to a cultural tradition which tells us every day in subtle and not-so-subtle ways that life is a battle, a struggle, the hardest thing is to feel free to choose."

"What it comes down to is that if you don't do it, nobody else will. It takes the thing that's most missing in what I see around me: commitment. Commitment means giving it a try, exposing yourself to the chance that it won't work, that people will laugh, that you will lose money. So many people are saying, tomorrow I will live up to my ideas, but today it's too hard, I'm not ready; better to sit around the kitchen table and talk about it."

"My own sense of urgency has finally told me that now, right now, is the only time I have."

Three and a half issues of the catalogue are to be published each year, said Rubin. The second volume will come out on Sept. 22 with a copy deadline of August 1 for contributors.

HARE KRISHNA LIFE-STYLE

This Communism Not 'Red'

At the Hare Krishna temple at 2407 Fernwood 10 adults and four children are living together in spiritual communism.

"I don't want to be interpreted in the wrong way," said Gourhria, the spokesman for the group. "We're not a bunch of reds — everything here belongs to God."

The group lives in the house, but they don't consider it their place. They're merely the caretakers, and it's there for people to visit.

Free meals are available to anyone who drops in at 8:30 a.m. and 1:30 p.m. on weekdays, and there's a feast every Sunday at 4 p.m.

Hare Krishna communities all over North America support themselves through the manufacture and sale of incense.

Gourhria lived in centres in Los Angeles, San Francisco, Portland, Seattle and New York before coming to Victoria recently to start a centre here.

"We don't really choose — we were asked to come here by our teacher."

5,000 YEARS OLD

Bkahtivedanta, the teacher he referred to, founded the International Society for Krishna Consciousness in 1966. But the message he brought from India is really 5,000 years old.

And that's the message the Hare Krishna people are spreading on the streets of Victoria by their chanting, free food and way of life.

"By our mere presence people are reminded of something they have forgotten," Gourhria said.

"They are reminded of their relationship to God, and we are glorifying God.

"Even if they don't understand, only by their mere presence, by coming in contact with us they are advancing spiritually."

But their object is not to convince others to shave their heads, put on yellow and saffron robes, and join them.

"If one is a politician, he can continue in politics, but insstead of doing it for his own ego, he's doing it for God.

"You're a newsman—you can still be a newsman, but instead of writing for your boss or for money, you will write for God.

"This could threaten the society we have now. For instance, the laborer thinks of higher values, and he thinks higher values means more money, so they offer him more money, but soon he reaches a saturation point, where he had lots of material things, but the frustration is still there."

The Hare Krishna people intend to spread their message by going door-to-door, visiting every house and apartment in Victoria.

"I've had lots of people slam doors in my face, but that doesn't bother me. Once a man threatened me with a gun, but other people invite you in, and we talk for as much as three, four hours.

"It's so enlivening to talk about God. It's better than talking about baseball."

SPIRITUAL FARM

The group hopes to obtain farmland on which to set up a spiritual community away from the city. But they will continue to have a temple in Victoria because that's where the people are.

Gourhria said he was formerly a student at New York University. He began to drift, tried a lot of drugs, lived in a commune in California, before finally coming in contact with Krishna.

"We're understanding what necessity is. We're not rejecting material things, we're just using them properly. If I have a car I can use it to pick up women or get intoxicated, but I can also use it to go out and spread God-consciousness," he said.

GOURHIA

"Food is part of the meditation we do here. Food is offerend to Krishna, and the food becomes Krishna.

"The profit we make buys food and pays for our literature. But we don't get paid as followers of Krishna. General Motors makes a profit which is used to cause death."

★ ★ ★

LIVE AND LET LIVE

When disciples of the Hare Krishna sect began to sing and sway on the northeast corner of Douglas and Yates Saturday afternoon a small and mostly youthful crowd quickly gathered to watch.

Sunny weather and a threat by Mayor Courtney Haddock to ban Hare Krishna from city streets fostered more than the usual interest in the group's activities.

●

Even passers-by who felt the mayor had a point joined the spectators for several minutes, perhaps attracted by the rhythmic chimes and brilliant yellow robes.

"When you get right down to it, they're not contributing to nothing," said Dan Williams, a longshoreman from Sidney.

"I believe in practising your own religion, but practice it in your own home or temple."

"I don't believe in what they believe in," said Fred Sexton, "but nobody should be stopped from singing."

"It should be done indoors," said Michael Brenner. "Well, it's up to the mayor, not up to me."

"What are they trying to do?" asked Bob Long. "I mean, can you tell me what this is supposed to prove?"

"Anything that's peaceful and gentle shouldn't be prevented from happening," said Mary Ball.

"Let 'em do their own thing but keep the kids off the flower gardens that the store owners put in," said C. A. Empey.

●

"Stupid," said Jimmy Stewart, 10.

"Same," said his buddy, Richard Eskelson, 12.

"I like the singing," said Jantina Dejong, 16. "I come down here all the time just to listen."

"No worse than the Salvation Army doing their thing, don't you think?" said S. J. Edmundson.

"What they are doing is propagandizing in a sensational way," said Luke Van Wouw.

●

"I think they add a little color to the city," said a middle-aged man who declined to give his name. "I think if they (Yates St. merchants) had any business sense they would realize that something like this probably attracts business."

"I don't think they're bothering anybody," said Bobbi Dray of Seattle. "We have them in Seattle and nobody wants to kick them out."

"I don't see anything wrong with what they are doing," said James Grindley of Kelowna.

"They seem to be enjoying themselves," said a middle-aged woman. "I suppose it's all right for them, but it really isn't for us."

LOCAL SHIP MOVEMENTS

DEPARTMENT OF TRANSPORT

Camsell and Vancouver in port, Douglas northbound for Cape Beale, Racer and Ready in Sand Heads patrol area, Quadra on Station Papa, Rider in Cape Scott patrol area.

NAVY

Qu'Appelle and Laymore at sea, return date not listed; Endeavour at Yarrows, Yukon in Naden drydock, all other ships in port.

Fur Robbery Nets Thieves Near $4,000

City police are investigating a break-in at Wilkes Furriers Ltd., 1545 Fort, early today which netted thieves about $4,000 in furs.

Detective Inspector William Andrews said about 13 fur coats were taken in the theft that occurred about 2 a.m.

Police were involved in an investigation at a 1300-block Hillside residence shortly after 7 a.m. Andrews said at noon he was "non-committal" on whether suspects were being questioned concerning the theft.

The culprits apparently broke in through a door, turned off the alarm, and selected the better merchandise on the racks.

A car was seen leaving the area by a resident in the vicinity who reported it to police.

The Naturopath: Quack or Elemental Healer?

By ELIZABETH BENNETT

The man behind the desk is friendly and sincere.

The diploma on his wall declares he is a doctor of naturopathy, which to some people means quack.

But Dr. X, who must remain anonymous for professional reasons, is convinced he can help people become well — and stay well.

"For me, the only possible ethic for the healing arts is to do everything possible to make the patient well," he said.

"If a patient comes to me, and I can't help him with my methods, I send him to someone, a surgeon, perhaps, or a doctor of internal medicine, who can. Only by doing that can I do my duty by the patient. He asked me to do what was necessary to make him well; I may not have finished the job, but I have done what he asked."

Dr. X is one of two naturopaths practising in Victoria. He estimates there are 12 in B.C.

Those who feel they are charlatans cashing in on loneliness and hypochondria are countered by firm followers who can say the naturopath's treatment cleared a persistent sinus disorder, or a shoulder a medical doctor said needed surgery, or a back that wouldn't stop aching.

The critics say this is coincidence, and point out that many illnesses cure themselves in time without a doctor's help.

Dr. X wouldn't argue with that.

Naturopathy is, in fact, defined as "a method of treatment designed to assist and support the natural recuperative forces of the body in an effort to restore normal vital function."

The naturopath claims he is helping the body cure itself, or preventing a condition from becoming so serious surgery or medication is necessary.

Methods of treatment used by naturopaths include exercise and manipulation of the bones, joints, ligaments and muscles, physiotherapy using electricity, light, vibration or water, supplementation of diet with natural vitamins, botanical medicines, hormones or enzymes, and psychosomatic therapy.

"There are times when the body can't heal itself, of course," said Dr. X. "Then internal medicine or surgury is needed.

"I have the highest respect for those professions. Many of the methods I use were developed by and are used by medical doctors. They could do what we do, but they are too busy."

The B.C. Medical Plan has limited the amount of naturopathy treatment bills which will be paid by them during any one year to $25. The benefits used to be $50.

Dr. X feels this is false economy. He says naturopaths could cure some conditions more economically than MDs, and says the Workman's Compensation Board gives full benefits for naturopathy for this reason.

"They found we could treat a man while he was holding a job," explained Dr. X.

"For example, I could show you x-rays of cases of subdeltoid bersitis in which masses of calcium can be seen embedded in the tissues of the upper arm and shoulder. X-rays of these same patients after my treatments show this calcium to have disappeared completely.

"To remove the calcium surgically would mean several days in hospital, anaesthetists' and surgeons' fees. I can usually cure these cases with less than $100 worth of treatments.

"B.C. Medical used to pay for $50 in treatments a year. Then the federal government came in and offered to pay half the medical costs, but not for para-medical services. This is understandable, since the standards vary so much from province to province."

In B.C., the practice of naturopathy is regulated by the Naturopathic Physicians Act.

This legislation outlines the types of treatment naturopaths may give, and makes the Association of Naturopathic Physicians of B.C. responsible for licensing and setting educational and ethical requirements. Dr. X said that in 40 years no claims have been made against a licensed member of the profession.

He can remember one case of suspension of licence, but says that case, involving the most infamous "naturopath" in B.C., centred around a man who was not a member of the Association. The man in question, a former medical doctor, denied he was a naturopath himself, but is remembered as one.

"He did some good work," commented Dr. X, "but he came to believe his method was the beginning and the end. That's malarky."

Only practitioners registered with the Association can receive benefits under the B.C. Medical plan.

To become registered, he must have completed two years of liberal arts education at university, followed by four years of a residence course in a recognized school of Naturopathic Medicine. He must pass an examination set by the Association's examining board.

After a practitioner is registered, the Association can and will check any reports that he is using unorthodox methods.

They believe in organic foods and organic vitamin and mineral supplements. Some samples of naturopath philosophy:

"When you see a bottle of ascorbic acid tablets it says "vitamin C" below in brackets. When you see a bag of flour with "cake" in brackets, you don't expect to find a cake inside, do you?" said Dr. X. It's the same with vitamin C. Ascorbic acid is found in Vitamin C, but it is accompanied by catalysts that enable your body to use it."

"All foods are poisons if taken in excess. Take carrot juice, for example. It contains carotene, which isn't vitamin A, but can be changed into it by your liver.

"If your liver isn't working, though, you can drink as much carrot juice as you can and be deficient in vitamin A. You'll just get carotene poisoning."

"We are killing ourselves with chemical fertilizers, hormones that make plants bigger, insect sprays that get into the food, additives and processing that makes food last longer but destroy's its value.

"The young people have the right idea. Look at the hippies. They can stay healthy in slum housing condition. I don't agree with everything they do, but they know what's happening.

"I'm not against progress, but I don't think it is worth having cars and jets if we aren't healthy enough to enjoy it."

"Everybody's Dry Cleaner!"
Handi-Spot Cleaners
Dry Cleaning in Victoria for 21 Years
Under the Management of
DON JOSEPH
- Imitation Furs
- Leathers
- Laminated
- Suede
- Fur Trim
- Lace
- Sequin Trim and Knitted
- Bonded
- Metallic Fabrics

Located at 3 WEST BURNSIDE at HARRIET
FREE PICK-UP AND DELIVERY SERVICE
Greater Victoria, Colwood, Langford, Glen Lake, Metchosin, Central Saanich, Gordon Head.
PHONE 383-9712

K mart
A Division of the S. S. Kresge Company Limited
DISCOUNT BOMBSHELLS
We Reserve the Right to Limit Quantities
ON SALE TUESDAY FROM 10 A.M.
DISCOUNT BOMBSHELL
MISSES' DENIM JEANS
Contrast stitching, belt loops.
Reg. K mart Price 4.84
SPECIAL DISCOUNT PRICE 1.75
DISCOUNT BOMBSHELL
BELGIUM SCATTER RUGS
Approx. 22x23½, cotton pile, attractive designs.
Reg. K mart Price 2.99.
Special Discount Price
2.07
DISCOUNT BOMBSHELL
NEW ANTI-STATIC BATHROOM MAT
Non-slip, machine washable, cotton loop pile.
Reg. K mart Price 4.37.
Special Discount Price
3.23
DISCOUNT BOMBSHELL
MEN'S SHORT SLEEVE DRESS SHIRTS
Polyester cotton, long point fashion collar. Sizes 14½ to 16½.
Reg. K mart Price 3.63
SPECIAL DISCOUNT PRICE 2.22
DISCOUNT BOMBSHELL
Boys' Short Sleeve SPORT SHIRTS
Permanent press, long point collar. Sizes 8 to 18.
Reg. K mart Price 1.73.
Special Discount Price
1.27
DISCOUNT BOMBSHELL
PILLOW CASES
Embroidered, cotton.
Reg. K mart Price 1.37.
Special Discount Price
97c
DISCOUNT BOMBSHELL
Ladies' Long Sleeve PANT-TOPS
Striped, 100% nylon, permanent press. Sizes 10 to 16.
Reg. K mart Price 2.99
SPECIAL DISCOUNT PRICE 1.75
K mart UNIVERSITY HEIGHTS SHOPPING CENTRE
3986 SHELBOURNE ST. (SAANICH) VICTORIA, B.C.
OPEN

Shoe Models by SELBY
ARCH PRESERVER
Always at King's

the Gallery
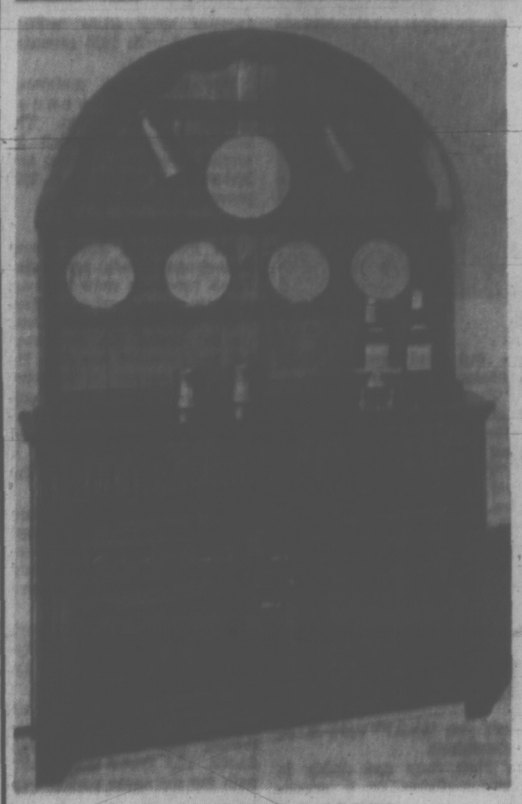
DUTCH DRESSER
A very fine TUDOR OAK reproduction.
48" carved oak dutch dresser $399.00.
ENGLISH VILLAGE — 3rd Floor
Cottage Dressers from $299.00.
Dutch and Welsh dressers from $319.00
Take a walk around our village. Carved oak tables, buffets, desks, chests, chairs and stools.
OPEN DAILY 9:30 - 5:30
Closed Wednesday
the Gallery
825 FORT ST. • PHONE 382-5138
A Division of the Home Furniture Company Ltd

FAMILY SECTION

BACK HIPLINE is firmed and the abdomen mildly exercised by this routine. Get down on the floor on your hands and knees, elbows straight, Lower your head. Bend your right knee and bring it up to your nose. Return leg to starting position. This time bend your left knee and bring it to your nose. Continue, alternating right and left.

BEAUTY IMPROVEMENT PLAN

Congratulations, BIP Fans

By JOSEPHINE LOWMAN

Let me be the first to congratulate you. I am sure that thousands of readers who accepted the challenge to see how much more attractive they could become in eight weeks have earned a pat on the back. I am thinking of those who have been following my Beauty Improvement Plan.

This is the last week of BIP if you started right at the beginning. Some of you may have quite a few weeks left. Others may wish to start now. Some readers have lost all of the weight they wanted to lose. Some may need to continue for a longer period than eight weeks.

Anyway, once you've got it, don't lose it — your ideal weight! So often women discipline themselves for a wonderful loss of poundage. They do a great job and then gain it all back again. This is understandable but sad. It is understandable because once you again enjoy having a good figure you are so happy and optimistic that you may forget how you accumulated those extra pounds in the first place.

A woman should not gain and lose over and over again like a seesaw. This is damaging to health and will also cause wrinkles and facial droops. When you gain weight, your skin is stretched on your face as well as elsewhere. When you lose your skin must shrink to fit the new proportions. It can only do this so often. How often depends on the type of outer coating you have.

Here are some suggestions to help you keep your figure. You must remain weight conscious! I do not mean that you should bore your friends and relatives and neighbors, or yourself, by making what you weigh the greatest thing in your life. However, it is very important to your health and happiness that you do not gain back those burdensome pounds.

Make it a habit to weigh once every week. If you discover that you have gained a couple of pounds watch your diet for a couple of days. Even a few pounds gain should warn you of future danger. You should definitely go after a five-pound gain, vigorously! If you do this, you will never have a really important weight problem again.

This is the last time I will be offering my Eight Week Beauty Improvement Plan for a long time. If any of you missed some of this series or would like to have the complete course to refer to at home, you may want my BIP Kit. If so send 25 cents plus 15 cents for postage and handling and your printed name and address with your request for BIP Kit. Address Josephine Lowman in care of this newspaper.

REGISTER NOW
STRETCH & SEW
For Condensed SUMMER CLASSES
Starting July 6th and Ending July 21st
Also . . . August 3rd Ending August 18th
Choice of morning, afternoon or evening classes
8 Basic Lessons 15.00
Learn to draught your own patterns. Our teachers are licensed by Stretch & Sew of Oregon
S-T-R-E-T-C-H and SEW FABRICS
2541 Estevan Ave. 592-9622

DEAR ABBY...

By ABIGAIL VAN BUREN

DEAR ABBY: Joe (not his real name) and I have been married almost two years and we have a problem I am sure many other married couples have.

Every time my sister and her husband ask us to go out with them, I almost have to get down on my hands and knees to get Joe to go. Then he sits like a bump on a log all evening and never opens his mouth except to say, "Let's go home." This has happened so many times, I'm surprised they still ask us to go out with them.

Abby, Joe can be good company if he wants to be because he has proven it with other couples. I am not crazy about all his relatives, but I try to be good company when I'm with them.

Joe knows how much this hurts me. Why does he act this way, and what can I do about it?—Needs Advice.

DEAR NEEDS: He acts that way because he doesn't enjoy the company of your sister and her husband, and that's his way of punishing you for insisting he go out with them. Mature adults realize that there are some social situations (and business, too) that are a drag, but for the sake of the spouse, one should try to enter into the spirit of it and have a good time.

Your husband figures if he makes you miserable enough, you'll go only where he wants to go. He's selfish and childish. Appeal to his sense of fair play, and help him grow up.

P.S.!!!
Always Something Attractively Different
HAPPY and ATTRACTIVE!
She probably buys her clothes at
Our courteous staff will enjoy waiting on you.
PICCADILLY SHOPPE
1917 Gov't Street

ALUMINUM SCREENS—DOORS WINDOWS
SPECIALTY FINISHERS
382-4612

elizabeth forbes

A year or more ago, when Women's Lib movements sprang up across the country, I made it clear that while I was in sympathy with the serious aims of many of these groups, I did not condone the flippant efforts of others who, in striving for headlines, resorted to bra-burnings, name-callings and restless street gatherings.

In that last category I now place the extremely silly projection of a group of Montreal women who recently burned their census papers. Reason? The Dominion Bureau of Statistics had condoned "sexist oppression" in the census form.

I gather that sexist oppression in this instance meant that the head of the household was defined as the husband rather than the wife.

What on earth does it matter, for census purposes, who is the head of the household? Why on earth would women who profess to be working to better conditions for their sex waste their time on such a trivial matter?

Why, in looking at the census form, did they stop when they read that the husband was considered head of the household rather than the wife? In the same sentence it goes on to say "the parent where there is one parent only with unmarried children or any member of a group sharing a dwelling equally."

In nine cases out of ten this would place a woman at the head of the household, especially in that single parent bit.

Which brings us right back to the ridiculous aspects of the census paper burnings. And, for that matter, the outcries of other women who did not resort to burnings but who have voiced complaints about this household head thing in print.

May I suggest to all of them that at the level of every day life, there is far more serious discriminations against women than the lead question in the census form. You only need pick up a copy of the report of the Royal Commission on the Status of Women in Canada to find this out.

Until that report came out discrimination was expressed mainly in terms of unequal pay for equal work. Now, many more discriminations have been identified, ranging through education, taxation, poverty, public life, immigration and citizenship and the law.

I believe it is in these fields that women's lib groups should be working and fighting for better conditions. I also believe that burnings of census papers or of bras, for that matter, do more harm than good.

Most people tend to think of the census as primarily an aspect of modern living. This is wrong. Censuses have been taken since the beginning of man's history, the earliest recorded one being in Babylonia in 3,800 B.C.

One of the ancient censuses was that undertaken by King David of Israel in 1,017 BC. There are records of censuses of a kind in China about 3,000 B.C., and in Egypt about 2,200 B.C. Greeks and Romans also took censuses.

It was not until the Roman Empire began its ascendancy in the Mediterranean that the census became a systematic and methodical procedure. The Romans quickly became the most consistent and skilful practitioners of the art, making frequent and regular use of the census for hundreds of years.

When the Roman Empire collapsed, the census fell into disuse and almost total oblivion for another thousand years.

Canada is credited as being the site of the first efforts after Roman days to take a regular census in an area larger than a single city. That was in 1666 in New France (Quebec) and five years later in Acadia (Nova Scotia).

DISGUST WITH THE ESTABLISHMENT seems to be the prevailing mood at the Centennial tea party Friday at Sir James Douglas School. Students Brenda Sheen and William Olmstead, representing Sir James and Lady Douglas, at left, radiate upper class pleasure with the status quo. Their daughter Liza Mahan, third from left, seems to be identifying with the colonials, who all look as though the last edict from the Colonial Office had put a tax on crumpets. Colonists left to right are: Eddy Hayward as Dr. James Helmcken; Grant Walker as Amor De Cosmos; Kim Danbrook as Mrs. Helmcken; Debbie Tucker as a Douglas daughter and Wayne McMillan as a Douglas son.

Another Happening To Probe Social Ills

The Community Action Group will be sponsoring Another Happening Saturday, June 19 from 10 a.m. to 5 p.m. in Room G of the YM-YWCA, 880 Courtney Street.

Another Happening will deal with welfare, poverty, the working poor and human rights.

A panel discussion will be held by Susan Talbot, chairman of the Community Advocates of the Community Action Group and vice-president of the B.C. Federation of Citizens' Association; Dorothy Livingston, psychiatric social worker with the Saanich mental health department; Terry Broadworth, a Victoria senior secondary school student and Sandringham striker; and Hugh Peebles, an executive member of the Capitol Region Tenants' Association and member of the Victoria Rental Accommodation Advisory Board.

A film, Up Against the System, will be shown.

Refreshments will be served at noon and there will be babysitting services on the premises. Admission is free.

Bunche Breaks Arm

NEW YORK (AP) — New York Hospital has confirmed that UN Undersecretary-General Ralph J. Bunche is a patient, apparently the victim of a fall in which he suffered a broken arm. UN sources said Bunche, 66, fell against a bed in his home.

CUBBON'S

Home Improvement Service

Improve your home now, by making additions, re-building, remodelling, renovating. We offer a complete Home Improvement Service. A new patio or sundeck could be yours in time for summer enjoyment. Have the family rec room completed, the kitchen remodelled, or any part of the house rebuilt or enlarged. Add a carport or garage, a porch . . . or give your house a complete new appearance. We have the experts available to make alterations that blend perfectly with your present home.

Counselling, designing, prompt estimates, building materials and first class workmanship—all details are handled by

Cubbon's Home Improvement Service

Phone 384-8181 — No Obligation

MORE KNOWLEDGE NEEDED

Caution Urged in Cancer Battle

NEW YORK (AP) — The time has come for an all-out campaign to cure cancer, say United States government leaders.

President Nixon proposes just such an effort, and he spelled out objectives and some approaches to Congress recently.

Cancer specialists applaud the purpose. But they sound some notes of caution.

Curing cancer cannot be accomplished quickly with the kind of powerful concentration of money and talent that produced the atomic bomb, or sent men safely to the moon and back.

Those were marvellous achievements, but mostly engineering ventures, successfully using basic knowledge that was already available. Einstein and others had discovered what might happen when an atom was split. Galileo, Newton and others had produced the basic facts about gravity, space, planetary motions, and other principles for going to the moon.

But that kind of fundamental knowledge does not yet exist for either curing or preventing most human cancers.

Perhaps only 50 to 60 per cent of the basic knowledge required for full control of cancer exists at this time, says a spokesman for the American Cancer Society.

When the rest may be found, and by whose trained minds, can't be predicted. But, he says, that's no reason not to go looking for it more intensively and extensively, and to apply existing knowledge more intensively and efficiently to treat cancer patients, or to prevent cancers.

But, unless the difficulties of finding the answers are appreciated, there's danger of raising false hopes.

"You can't go down to the corner drug store and buy a breakthrough in cancer research," says one medical school dean, Dr. Arthur Richardson of Emory University. Needed is "unrestricted money for basic research, not just development money."

Viruses cause cancers in animals. But it's not yet proved that viruses cause human cancers. If they do, then a particular vaccine might be developed, but it might work against only one form of cancer, such as cancer of the breast, or leukemia.

Perhaps, says an official of the National Cancer Institute, 100 vaccines or treatments might be required to control the broad variety of human cancers.

Look to another aspect — that chemicals can cause cancers.

Each year, some 200,000 new chemicals are introduced into man's environment. If only a relatively few are used extensively, and if only 10 per cent of them might produce cancers, this still means 50 to 200 should be tested — a process taking about two years in animals, and costing about $40,000 a chemical, says the National Cancer Institute.

Needed are simpler, quicker means of checking on these chemicals.

Needed also in the all-out war on cancer are more intensive applications of existing drugs and techniques to treat the cancers that ultimately affect one American in four.

Clinical research has been hurting for lack of funds. But new drugs keep coming along that can add some months of life for some patients — and perhaps do much more.

Another weapon needed in this war is training of more good scientists — the talent and brains for discovery of better and ultimate solutions.

Recent cuts in funds for science fellowships and scholarships in biology have already shown an effect, in a reduction in the number of scientists engaged in cancer research, and in the flow of imaginative ideas aimed at cracking enigmas of life and cancer, one cancer expert says.

Needed especially is more basic research to learn why living cells stay healthy, or become cancerous.

Nixon's proposals would set up a kind of super-agency to concentrate these efforts, and provide it with many more millions of dollars than now are spent annually. But hitting the target may take many more years.

CLUBS

Women's Guild of St. David's Church-by-the-Sea will hold its last meeting before the summer recess Tuesday at 2:30 p.m. at the home of Mrs. Nettie Brozuk, 890 Sayward Road.

Theosophical Society will meet Wednesday at 8 p.m. in the War Amputations Hall, 1610 Oak Bay Avenue.

The Ladies' Auxiliary to Britannia Branch No. 7 of the Royal Canadian Legion will hold a general meeting and mock auction Thursday at 7:45 p.m. in the Legion auditorium, 1616 Blanshard Street.

Club News

Elect Officers—Pam Singer was elected president when the Ladies Pharmaceutical Auxiliary held their annual supper meeting at the University of Victoria Faculty Club. Other officers are: Pat Tucker, vice-president; Doris Scott, corresponding secretary; Joan Macdonald, recording secretary; Florence Johnson, treasurer.

Baldness Critical Problem for Female

By ROBERT MUSEL

LONDON (UPI) — Women are beginning to develop a type of baldness which bears a resemblance to the so-called "pattern baldness" considered normal in mature men, according to Dr. Irwin I. Lubowe who is clinical professor of dermatology at New York Medical College.

Prof. Lubowe stopped off in London on his way to deliver one of the first reports on the condition at the Symposium on the biopathology, disorders and treatment of the pilosebaceous system at Crans in Switzerland.

He said it was a far more serious condition than baldness in men because of the psychological effect of losing her hair on a woman — an effect far more dramatic than the fatalism with which most men accept the inevitable.

"Excessive hair fall and thinning of the hair in the female is no longer to be considered a cosmetic defect," Dr. Lubowe reported. "Serious medical complications may occur, such as severe mental depression, neurosis and psychosis. These may result in alienation from her family and even attempts at suicide.

"In a woman excessive hair fall must be treated as a medical disorder. Dermatologists and endocrinologists must devote serious study to this affliction so that every therapeutic approach can be made available to these patients."

Dr. Lubowe said it was "fortunate" that few women develop as complete a baldness as men. But, he added "the incidence of hair loss is increasing at a rate so rapid it is startling to the doctor as well as the patient.

"We used to joke that women's liberation would not be satisfied until they had achieved complete equality with men in everything including baldness. It's not so much of a joke any more."

Dr. Lubowe said the main cause of hair loss in women is hormone disturbance followed by tension and strain and the "incautious" use of hair cosmetics and hair appliances. The latter can be responsible for hair breakage and other hair damage. He warned against other bad hair practices such as inexpert use of hair curling and straightening preparations, tight braiding of the hair, severe pulling back of the hairline as in the ponytail style, persistent teasing, bleaching and stripping of the hair.

"The effect of extreme nervous tension upon hair fall in the female has been documented by various investigators," Dr. Lubowe said. "There is a vicious cycle. This type of baldness may precipitate an imbalance in the sympathetic nervous system which in turn can affect hormonal function. Frequently the dermatologist must assume the role of a psychotherapist — specifically he must allay the fears and symptoms associated with female pattern baldness."

Dr. Lubowe said the big difference between male and female pattern baldness was that in women treatment often diminishes the hairfall significantly.

Montague BRIDGMAN Ltd.
China Crystal Gifts
811 Government St. 383-6821

Charmaine's
semi-annual
clearance
now in progress
Charmaine's
hillside shopping centre — victoria

RENFREW FAIRFIELD
Your Professional
DRY CLEANER

DON'T FORGET
ALL GARMENTS CLEANED ARE MOTHPROOFED
FREE
Phones:
382-8988—384-4641
Call Office:
388-5634
RENFREW FAIRFIELD CLEANERS

HOW'S YOUR HEARING?

Victoria, B.C.—A free offer of special interest to those who hear but don't understand words has been announced by Beltone. A replica (non-operating model) of the smallest Beltone aid ever made will be given absolutely free to anyone answering this advertisment.

Try it to see how it is worn in the privacy of your own home without cost or obligation of any kind. It's yours to keep, free. It weighs less than a third of an ounce, and it's all at ear level, in one unit. No wires lead from body to head.

These models are free, so we suggest you write for yours now. Again, we repeat, there is no obligation. Call 382-8234, Victoria, for information, or write to . . .

BELTONE
618 Yates Street, Victoria, B.C.

What in the world is new?

See
IMPOEXPO 71
FIFTH BRITISH COLUMBIA INTERNATIONAL TRADE FAIR
SPONSORED BY THE GOVERNMENT OF BRITISH COLUMBIA

Step out for a day on the world at IMPOEXPO 71. See what's new from 18 nations at North America's largest International Trade Fair. There's furniture, food, cameras, cars, ski equipment, fashions, textiles, jewellery, marine equipment, binoculars, diesel engines and hundreds of other products from around the world.

Ask our UNIVAC computer for information on any exhibit, you'll have the answer in seconds . . . make a purchase from an international boutique . . . See the Fran Dowie Special on Stage . . . have a snack in the Pavilion of Food where you may also see a model layout of the Vancouver of 1975. It's a great fair, worthy of British Columbia's Centennial. Enjoy it.

A major prize will be won every day

Tomorrow ImpoExpo 71 salutes Sweden, Denmark, and Finland and some lucky fair goer will win a VOLVO 144 supplied by Starline Motors of North Vancouver.

Every adult admission ticket gives you a chance in each daily draw from the date of purchase until the end of the fair. Additional draw tickets may be purchased on the grounds for $1.00 each or 7 for $5.00.

PUBLIC ADMISSION HOURS
Mon.-Fri. 3 pm to 10 pm. Sat. & Sun. 12 noon to 10 pm.
Admission: Adults 1.50
Students, Children (6 to 12 years) .75
JUNE 2-12 (INCLUDING SUNDAY) EXHIBITION PARK

386-2121

CLASSIFIED ADVERTISING

Vancouver Island's Largest Shopping Centre in Print

386-2121

BOX REPLIES

All replies to private box numbers available from 8:00 a.m. to 6:00 p.m., Monday to Friday, inclusive.

OFFICE HOURS

Classified Counter, 8:00 a.m. to 6:00 p.m. Business Office, 8:00 a.m. to 5:30 p.m., Monday to Friday, inclusive.

CLOSED SATURDAY

TELEPHONE HOURS

8:00 a.m. to 8 p.m., Monday to Saturday, inclusive.

CLASSIFIED COPY DEADLINES

Regular classified advertisements may be placed at the counter, 8 a.m. to 5:00 p.m., on the day prior to publication, Monday to Friday inclusive. By telephone, 4:00 a.m. to 5:00 p.m., Monday to Saturday, inclusive.

All classified semi-display copy must be in the possession of Victoria Press Ltd., 2631 Douglas Street, by 4:00 p.m. on the day prior to publication, with the exception that copy for Monday Times must be in by 4:00 p.m. Friday.

FULL COVERAGE CLASSIFIED RATES

AGATE TYPE ONLY

One day 8c per word per day.
Three consecutive days, 7c per word per day.
Six consecutive days, 6c per word per day.

Agate headings and white spaces can be charged at the word rate (5 words per line).

Minimum advertisement 10 words and $1.00.

Each initial, sign, group of figures and abbreviations counts as one word.

All ads requiring a style other than that mentioned above will be charged by the measured agate line (14 agate lines equal 1 inch).

One day 38c per line, $5.32 per inch.
Three consecutive days 33c per line, $4.62 per inch.
Six consecutive days 28c per line, $3.92 inch.
National rate 43c line per day
Ten per cent surcharge if more than one size type is used.

Birth Notices, $2.00 per insertion.

In Memoriam Notices, Cards of Thanks, Death and Funeral Notices not exceeding 12 lines, $3.25 first insertion and $2.40 subsequent insertions. Each additional line 33c daily.

Births, Deaths, in Memoriam Notices, Cards of Thanks not accepted by telephone.

SUBSCRIPTION RATES

Wherever carrier service is maintained, $3.00 per month.

By mail—
Canada, $3.50 per month, $10.00 per 3 months, $39.00 per year.
United States, $4.00 per month.
Saturday Only—
Canada, 25c per copy, $13.00 per year.
United States, 30c per copy, $15.60 per year
Commonwealth and Foreign rates upon request.
Mail subscriptions are payable in advance
Authorized as second class mail, Post Office Department, Ottawa.
Member Audit Bureau of Circulations

TERMS OF PUBLICATION

The Victoria Press Ltd. shall not be liable for non-insertion of any advertisement beyond the amount paid for such advertisement.

In the event of an error occuring the liability of Victoria Press Ltd. shall not exceed the charge for the space actually occupied by the item in question.

All claims on error in publication shall be made within 12 hours thereafter and if not made shall not be considered. No claim will be allowed for more than one incorrect insertion nor for errors not affecting the value of the advertisement.

All estimates of cost are approximate. Advertisers will be charged with space actually used.

All advertising copy will be subject to the approval of the Victoria Press Ltd., who reserve the right in its sole discretion to classify, reject or insert copy furnished.

Advertisements must comply with the British Columbia Human Rights Act which prohibits any advertising that discriminates against any person because of his race, religion, sex, colour, nationality, ancestry or place of origin, or because his age is between 44 and 65 years, unless the condition is justified by a bona fide requirement for the work involved.

While every endeavor will be made to forward replies to box numbers to the advertiser as soon as possible, we accept no liability in respect of loss or damage alleged to arise through either failure or delay in forwarding such replies, however caused, whether by negligence or otherwise.

CIRCULATION REPRESENTATIVES

Duncan, Chemainus—
P. J. Rogess 746-6181
Lake Cowichan—
P. Edwards 749-6771
Nanaimo—
R. Lakey SK 3-8766

United States Representatives
MATHEWS SHANNON and CULLEN, INC
New York, Boston, Chicago, Detroit, Philadelphia, Pittsburgh, Cleveland, Syracuse, Charlotte, Atlanta, Cincinnati.

DUNCAN BUREAU

262 Station Street (Hamilton Electric Building) Office and telephone hours 1 p.m to 5 p.m, Monday to Friday, inclusive.
PHONE DUNCAN 746-6181

CLASSIFIED SERVICE FOR DUNCAN COWICHAN VALLEY CHEMAINUS RESIDENTS
Classified Ads phoned in to our Duncan office 746-6181 before 3:30 p.m. will appear in the following day's papers

PHONE DIRECT 386-2121 TO PLACE YOUR CLASSIFIED AD

NOTICE OF COPYRIGHT

Full, complete and sole copyright in any advertisement produced by Victoria Press Ltd is vested in, and belongs to, Victoria Press Ltd.; provided, however, that copyright IN THAT PART AND THAT PART ONLY of any such advertisement consisting of illustrations, borders, signatures or similar components which is, or are, supplied to Victoria Press Ltd. by the advertiser in the form of engravings, matrices, casts, etc, and incorporated in said advertisement shall remain in and belongs to the advertiser.

1 BIRTHS

AKER—Born to Mr. and Mrs. T. J. Aker, No. 404—1145 Bay St., Victoria, at the Royal Jubilee Hospital on June 2, 1971, a son, Victor Earl, 7 pounds 4 ounces.

MOIR—Born to Colin and Carolynn Moir (nee Gilchrist), 1829 Stanley Ave., Victoria, B.C., at the Royal Jubilee Hospital on May 31, 1971, a daughter, Colleen Sue-Anne, 7 pounds, 1 ounce. Special thanks to Dr. C. M. Mair and maternity staff. (Insured.)

SMALL—Born to Mr. and Mrs. R. G. Small, 376 Lagoon Rd., Colwood, at the Royal Jubilee Hospital on June 1, 1971, a girl, Dana Melanie.

5 DEATHS, FUNERALS

ARMSTRONG — Suddenly in Victoria on Friday, June 4, 1971, Mr. Granville Stanley Armstrong, aged 64, of No. 204 - 450 Simcoe St. Mr. Armstrong was born in the Northwest Territories and had resided in Saskatoon and Regina, Sask., prior to moving to Victoria in 1970. He was a member of the Associated Canadian Travellers; Victory Lodge No. 144, AF&AM; member of Prince of Wales Chapter, RAMGRS, Regina; the Royal Canadian Legion, Cowichan Branch; Pacific Command No. 53, and the Wa-Wa Shrine Club, Regina; member of Wascana Preceptory No. 51, KT, Regina. He is survived by his loving wife, Anne, at the residence; 4 sisters, Mrs. Muriel Youngson, Regina; Mrs. Lois Lines, Regina; Mrs. Phyllis Graham, Lethbridge, and Mrs. Jean Loucks, Kamloops.
The funeral service will be conducted on Tuesday, June 8, 1971, at 2:00 p.m., from CHAPLIN'S FUNERAL CHAPEL with full Masonic rites. Cremation.

LODGE NOTICE
Officers and members of the Victoria Funeral Lodge No. 2, AF & AM, also sojourning brothers and sisters, are requested to attend a funeral service for our late brother G. S. Armstrong at CHAPLIN'S FUNERAL CHAPEL on Tuesday, June 8, at 2:00 p.m.—By order of the Worshipful Master, Right Worshipful Brother C. M. Parrott.

CLASSIFICATION INDEX

VITAL STATISTICS
1 Births
5 Deaths and Funerals
8 Cards of Thanks
9 In Memoriam
10 Funeral Directors

NOTICES
11 Monumental
14 Announcements
15 Coming Events and Meetings
16 Catering, Banquet and Reception Rooms
17 Restaurants
18 Places to Visit
20 Lost and Found

EMPLOYMENT
21 Male Help Wanted
25 Male or Female Help Wanted
26 Female Help Wanted
27 Teachers Wanted
29 Situations Wanted Male
30 Situations Wanted Female
31 Situations Wanted Male or Female

BUSINESS SERVICES AND DIRECTORY
36 Business Services and Directory

PERSONAL SERVICES
33 Trade Schools
34 Bands, Musicians and Orchestras
38 Travel
39 Personals
40 Business Personals
42 Education
43 Dancing
71 Music Teachers

MERCHANDISING
60 Fuel
63 Timber
65 Building Supplies
67 Musical Instruments
77 Motorcycles
78 Bicycles
80 Boats and Marine
83 Aeronautical
92 Sporting Goods
93 Stoves and Furnaces
96 Cameras, Supplies and Photo Finishing
97 Furniture
98 TV, Stereo, Radio Sales and Service
99 Groceries, Meat and Produce
100 Miscellaneous for Sale
103 Miscellaneous Wanted
109 Miscellaneous to Rent
112 Wanted to Rent, Miscellaneous
115 Swaps
117 Antiques
119 Florists
120 Garden Supplies
125 Pets and Supplies
127 Chicks, Poultry, Hatching Eggs, Supplies
128 Livestock and Supplies
130 Heavy Equipment, Machinery
135 Farm Implements

AUTOMOTIVE
150 Cars for Sale
151 Foreign Import and Sports Cars
152 New Car Directory
154 Trucks and Buses
156 U-Drivesand Auto Washing
158 Tires
160 Parts, Accessories
162 Auto Repairs, Service and Towing
164 Auto Body Work and Painting
166 Cars and Trucks Wanted
168 Campers and Trailers
169 Mobile Homes and Parks

ACCOMMODATION
175 Hotels
178 Summer Resorts
181 Tourist Accommodation
185 Convalescent and Rest Homes

RENTALS
190 Room and Board
191 Room and Board Wanted
193 Rooms to Rent
194 Rooms Wanted
197 Housekeeping Rooms to Rent
199 Housekeeping Rooms Wanted
200 Apartments to Rent, Unfurnished
201 Apartments to Rent, Furnished
203 Apartments Wanted
206 Duplexes to Rent
207 Duplexes Wanted to Rent
210 Houses to Rent, Unfurnished
211 Houses to Rent, Furnished
212 Houses Wanted to Rent
213 Houses Wanted to Rent
215 Halls, Warehouses, Stores and Offices to Rent

FINANCIAL
155 Automobile Financing and Insurance
230 Personal Loans and Insurance
233 Mortgage Loans and Insurance
234 Mortgages for Sale
235 Wanted to Borrow

REAL ESTATE
240 Business Opportunities
241 Business Opportunities Wanted
244 Revenue Property
245 Revenue Properties Wanted
247 Commercial or Industrial Properties
250 Houses for Sale
253 Country Homes and Properties
256 Waterfront Properties
260 Condominiums for Sale
263 Garages for Sale, Rent, Wanted
266 Houses Wanted to Buy
268 Listings Wanted
270 Exchange Real Estate
271 Lots for Sale
273 Property for Sale
274 Property Wanted
280 Acreage for Sale and Wanted
285 Up-Island Properties
290 Farms for Sale and Wanted
293 Gulf Islands Properties
295 Listings Cancelled

5 DEATHS, FUNERALS

BORRELL—Suddenly at Victoria, B.C., on June 4, 1971, Martha M., widow of the late Herbert Borrell. The late Mrs. Borrell was born in Newcastle-on-Tyne, England, and was a former resident of Winnipeg, Man., and was a member of the IODE there for many years. Survived by nieces and nephews and many friends.
Funeral service in the Lady Chapel of Christ Church Cathedral on Wednesday, June 9, at 3:00 p.m. Cremation. Flowers gratefully declined. Donations to the B.C. Heart Foundation, 620 View St., Victoria, B.C., would be appreciated. HAYWARD'S FUNERAL CHAPEL in charge of arrangements.

DICKENS—On June 5, 1971, in Victoria, Mr. Benjamin Luke Dickens, aged 86 years, formerly of 370 Stanard Ave., and resident here for 47 years. He leaves 2 daughters, Misses Beatrice Elizabeth, of Victoria, and Dorothy Grace, of Vancouver.
Funeral service in McCall Bros. FAMILY CHAPEL on Wednesday, June 9, at 1:30 p.m., with Rev. F. Gowing officiating. Interment at Colwood Burial Park.

DOWDING — In Veterans' Hospital, Victoria, B.C., on June 5, 1971, Miss Winifred Jessie Dowding. Born in London, England, and had resided at 2132 Marifield St. for 40 years. Survived by three sisters, Mrs. Gladys J. Smith of Victoria, Mrs. Dorothy Sara of Calgary and Dr. Oliver Keeping of Edmonton also four nieces. The late Miss Dowding served overseas in the First World War with the Canadian Army Medical Corps. She was a member of the Victoria Ex-Service Womens Branch No. 182 Canadian Legion and the Overseas Nurses Association.
The funeral service will be conducted from the Lady Chapel, Christ Church Cathedral, on Wednesday, June 9, at 1:30 p.m. Cremation. CHAPLIN'S FUNERAL CHAPEL in charge of arrangements.

ELLIS—In Victoria, B.C., on June 4, 1971, Mr. Harry Ellis, 76 years. Born in Leeds, England, and had been a resident of Victoria for the past 22 years, residing at 2953 Shakespeare Street, formerly of Winnipeg, Man. Survived by his brother, Arthur, and sister-in-law, Mrs. E. Ellis, and nephew, in Leeds, England. The late Mr. Ellis was a member of the Army, Navy and Air Force Veterans.
Service will be held in the Sands Mortuary Limited "Memorial Chapel of Chimes" on Tuesday, June 8, 1971, at 1:00 p.m. Rev. Al Calder officiating. Interment in Hatley Memorial Gardens.

GADSDEN—Mrs. Mary Alice Gadsden, aged 79, passed away June 4, 1971, at the Royal Jubilee Hospital in Victoria. Widow of Captain Burgess Gadsden, former alderman of Victoria, whom she assisted in the operation of Sunshine Inn. A resident of Victoria for over 50 years. She leaves her son, Howard English, of Victoria; sisters, Mrs. Bernice Kineth and Mrs. Marvel Melling; brothers, Mr. William Howard and Mr. Chester Howard in Washington State.
Funeral service in McCall Bros. FLORAL CHAPEL, Johnson and Vancouver Sts., on Tuesday, June 8, at 2:15 p.m. with the Rev. Canon Grahame Baker officiating. Cremation.

GOWIN—On June 6, 1971, in Victoria, Mrs. Olga Gowin, aged 45 years, of 2360 Estevan Ave.; born in the Ukraine. She leaves her husband, Steve, in Victoria and relatives in the Ukraine.
Mass will be celebrated in St. Andrew's Cathedral on Tuesday, June 8, at 3:00 p.m., Msgr. M. O'Connell celebrant. Interment in Royal Oak Burial Park. McCall Bros. Funeral Directors in charge of arrangements.

HALL—In Victoria on Saturday, June 5, 1971, Mrs. Dorothy Marion Hall (Dotty), of 5925 Oldfield Rd., a resident of Victoria since 1938. Survived by her loving husband Harold; 2 daughters, Rosemary, of Victoria, and Joyanne, of Nanaimo; 3 sons, Daniel, Larry and David, of Victoria; 13 grandchildren.
MASS will be celebrated in St. Andrew's Cathedral, Blanshard at View, on Tuesday, June 8, at 10:00 a.m. with the Rt. Rev. M. O'Connell celebrant. Interment at Hatley Memorial Gardens. McCall Bros. Funeral Directors in charge of arrangements.

JARVIS — On June 6, 1971 in Victoria, the Rev. Stanley Henry Frank Jarvis, aged 70 years of 1422 Brooke St., a resident here for 6 years formerly of Cobble Hill. He leaves his loving wife Rhoda; 3 daughters, Mrs. M. (Joan) Plysiuk in North Vancouver; Jean in North Vancouver and Mrs. T. (Beth) Phillips of Sitka, Alaska; 4 grandchildren one brother and one sister in England. He was a past member of Birch Hills No. 127 AF&AM and Scottish Rite of Saskatoon. He served in various mission fields on the Prairies for over 25 years.
Funeral service in Christ Church Cathedral, Quadra St. on Wed., June 9 at 11:00 a.m. with the Rt. Rev. F. R. Gartrell, Bishop of Vancouver Island, officiating. Flowers gratefully declined. Friends, if desired, may contribute to the Queen Alexandra Solarium, P.O. Box 600, Victoria). McCall Bros. Funeral Directors in charge of arrangements.

LEFROY — In Victoria, B.C., on June 5, 1971, Mrs. Beatrice Lefroy; born in Brockville, Ont., and had been a resident of Victoria for the past 5 years, residing at Suite 301 - 1420 Beach Drive. Survived by her sons, R. Douglas Lefroy, Calgary, Alta., and Tony Lefroy, Vancouver, B.C.; 5 grandchildren; sister, Mrs. Marjorie M. Dingwall, Edmonton, Alta.
A memorial service for the late Philip Percival and Beatrice Johnston Lefroy will be held in St. George the Martyr Anglican Church, 2568 Maynard St., Saanich, B.C., on Wednesday, June 9, 1971, at 11:30 a.m., Rev. Canon Charles Bishop officiating.
Service for the late Mrs. Lefroy will be held in St. George's in the Pines Anglican Church, Banff, Alta., on Thursday, June 10, 1971, at 2:00 p.m. Interment in the Banff Cemetery. Flowers gratefully declined. Those so desiring may contribute to the Lefroy Scholarship Trust, Banff School of Fine Arts, Banff, Alta. Arrangements by the Sands Mortuary Limited.

MAINDLEY—On June 6, 1971, in Victoria, B.C., Mr. John Maindley, aged 81 years, of 19 Menzies St., formerly of Alexis Creek, B.C. He leaves his sister, Mrs. M. Elliott, with whom he resided; 2 nephews and 2 nieces in England and 1 nephew and 1 niece in New Zealand.
Funeral services will be held in McCall Bros. FAMILY CHAPEL, Main Office Building, on Wednesday, June 9, at 10 a.m., Rev. Dr. E. Smiley officiating. Interment in Hatley Memorial Gardens. (Flowers gratefully declined.)

McMORRAN—In Victoria on June 4, 1971, Mrs. Mabelle McMorran, aged 86 years; born in Almonte, Ont.; a pioneer resident of Victoria since 1899. Widow of Reuben Edwin McMorran, she leaves 1 daughter, Mrs. R. Lawrence (Doris) Green, of Victoria; 3 grandchildren; 6 great-grandchildren, and a brother, John A. Shirreffs, of Victoria.
Funeral service in McCall Bros. Chapel, Johnson and Vancouver Sts., on Wednesday, June 9, at 1:00 p.m., with the Rev. Canon Grahame Baker officiating, followed by cremation. (Flowers gratefully declined.)

5 DEATHS, FUNERALS

PRICE — On June 4, 1971, at the Royal Jubilee Hospital, Victoria, B.C., (Major) James Henry Wright Price, beloved husband of Sean, 1945 Kings Road, Victoria. Besides his wife he leaves 3 sons, Edwin James of Geneve, Switzerland, Frank Elding of Winnipeg, and Paul William of Montreal; a daughter, Mrs. Brian (Dale) Coutts of Victoria; 8 grandchildren; 2 sisters, Mrs. G. W. (Nella) Saeger, Seven Oaks, Kent, England, and Miss Kay Prince of Duns, Scotland. Born in 1888 in Dharwar, India, and came to Canada in 1911. In his early years he was active in the Boy Scout movement, and was employed in Canada, Hervières and, Royal Bank of Canada, in both Regina and Winnipeg, retiring in 1949. He served in both world wars with the 28th Battalion in the 1st and with the South Saskatchewan Regiment in the 2nd, with General Hospitals at Horley, England. He was a member of the Britannia Br. No. 7 R.C.L. in Victoria.
Funeral services will be held in the Thomson and Irving Funeral Chapel on Tuesday, June 8, at 1:30 p.m., Padre J. A. Roberts officiating, followed by cremation. Flowers gratefully declined.

ROBERTSON — In Victoria, on Saturday, June 5, 1971, Mr. William Robertson, of 2604 Capital Heights, aged 58 years, a resident of Victoria since 1935. He leaves his loving wife, Mariorie; 3 daughters, Mrs. B. (Jean) MacTavish, Mrs. Peter (Betty) Sterzenbach and Miss Gail Robertson; one son, William E.; his mother and father, Mr. and Mrs. W. Robertson, of Victoria; 3 brothers and 4 sisters.
Funeral service in McCall Bros. FLORAL CHAPEL, Johnson and Vancouver Sts., on Wednesday, June 9, at 11:00 a.m., with the Rev. E. Laura Butler officiating, followed by cremation.

ROLSTON — On June 6, 1971, at Glengarry Private Hospital, Mr. Charles Gordon Rolston, aged 84 years, of 1192 Clovelly Terrace, a resident here for 38 years. He leaves his wife, Elizabeth; 2 sons, Gordon and Fred, of Victoria; 1 daughter, Mrs. C. (Flo) Ray, of Vancouver; 8 grandchildren; 1 brother in Vernon.
Funeral services will be held in McCall Bros. FLORAL CHAPEL, Vancouver and Johnson Sts., on Thursday, June 10, at 3:30 p.m., with Mr. C. Roberts officiating, followed by cremation.

TAYLOR — In Victoria on June 5, 1971, Mrs. Drucilla Taylor, of 1063 Joan Crescent, born in Newfoundland and a resident here for 4 years, formerly of Montreal. She leaves her husband Alex and 2 daughters, Jean and Sandra; also relatives in Eastern Canada.
Funeral service in McCall Bros. Chapel, Johnson and Vancouver Sts., on Wed., June 9 at 2:00 p.m. with the Rev. Canon G. H. Greenhalgh officiating. Interment Royal Oak Burial Park. (Flowers gratefully declined. Friends, if desired, may contribute to the Salvation Army, 769 Pandora Ave.)

The Lord is my shepherd; I shall not want.

He maketh me to lie down in green pastures: He leadeth me beside the still waters.

He restoreth my soul: He leadeth me in the paths of righteousness for His name's sake.

Yea, though I walk through the valley of the shadow of death, I will fear no evil: for thou art with me; thy rod and thy staff they comfort me.

Thou preparest a table before me in the presence of mine enemies; thou anointest my head with oil; my cup runneth over.

Surely goodness and mercy shall follow me all the days of my life: and I will dwell in the house of the Lord for ever.

8 CARDS OF THANKS

We wish to express our sincere thanks to relatives, friends, neighbors and neighbors who gave their kindness, messages of sympathy, and beautiful floral offerings during the death of our beloved father, grandfather and brother, Harry Mitchuk. We especially thank the Rev. W. Kerley, soloist, pallbearers and the Thomson and Irving Funeral Chapel.—Mr. and Mrs. Geo. Yakimovich, Mr. and Mrs. Ernie Yakimovich and family, Mr. and Mrs. Ken Beswick and family, Pete Mitchuk.

9 IN MEMORIAM

CARTWRIGHT—In loving memory of Harold D. Cartwright who passed away June 7, 1970.
Nothing can ever take away
The love a heart holds dear,
Fond memories linger every day
Remembrance keeps him near.
—Always remembered by his wife Pearl, daughter Cathy and family.

GOODMAN — In memory of Jack and Donna Goodman, who passed away June 6, 1970.
'There is a bond death cannot sever;
Friendship goes on forever.
—Remembered by Larry and Lorraine.

GOODMAN — Donna and Jack Goodman who passed away June 4, 1970.
"Your friendship will long be remembered."
—Glen, Pat, and Jackie Zahn.

10 FUNERAL DIRECTORS

McCALL BROS.
Funeral Chapels
1400 Vancouver Street
385-4465 — 385-4466 — 385-4467
The Wishes of All Concerned Fulfilled With Good Taste

MONDAY
SHEPHERD, Mr. James
7:30 p.m.—INQUEST, FLORAL CHAPEL.

TUESDAY
HALL, Mrs. Dorothy M. (Dotty)
10:00 a.m.—MASS—ST. ANDREW'S CATHEDRAL.
ROTSEY, Mr. Ian E. C.
1:00 p.m.—FLORAL CHAPEL.
GADSDEN, Mrs. Mary Alice
2:15 p.m.—FLORAL CHAPEL.
GOWIN, Mrs. Olga
3:00 p.m.—MASS, ST. ANDREW'S CATHEDRAL.
SHEPHERD, Mr. James
3:15 p.m.—FLORAL CHAPEL.

WEDNESDAY
MAINDLEY, Mr. John
10:00 a.m.—FAMILY CHAPEL.
ROBERTSON, Mr. William
11:00 a.m.—FLORAL CHAPEL.
JARVIS, The Rev. Stanley H. F.
11:00 a.m.—CHRIST CHURCH CATHEDRAL.
McMORRAN, Mrs. Mabelle
1:00 p.m.—FLORAL CHAPEL.
DICKENS, Mr. Benjamin
1:30 p.m.—FAMILY CHAPEL.
TAYLOR, Mrs. Drucilla
2:00 p.m.—FLORAL CHAPEL.
BUNKER, Mrs. Agnes
3:30 p.m.—FAMILY CHAPEL.

THURSDAY
ROLSTON, Mr. Charles
3:30 p.m.—FLORAL CHAPEL.

TO BE ANNOUNCED
BREMNER, Mrs. Johan
LEWIS, Mrs. Grace
DAVIS, Mr. Alfred John

THOMSON & IRVING
Funeral Chapel
Est. 1906 — Formerly of Winnipeg
A Dignified and Understanding Service at Moderate Cost
PRE-NEED SHIPMENTS AT NEED
1625 Quadra St. Phone 384-2612

HAYWARD'S CHAPEL
Ready to carry out the family's wishes quietly, sympathetically, with efficiency and dignity.
386-8505
734 Broughton St.
A. W. FRANCIS, OWNER-MGR.

CHAPLIN'S FUNERAL CHAPEL
Kindness — Courtesy — Service
1155 Fort 384-5512

FIRST MEMORIAL SERVICE
Undertakers for the Memorial Society of B.C. — 384-7041

10 FUNERAL DIRECTORS

WE CARE
Four Chapels Dedicated to Service.

SANDS MORTUARY LTD.
'Memorial Chapel of Chimes'
1203 Quadra, Victoria, B.C.
388-5155 - 388-5156 - 383-7511

SANDS
"CHAPEL OF ROSES"
9838 Fourth St., Sidney, B.C.
656-2932

WESTWOOD
"CHAPEL OF FLOWERS"
(SANDS)
No. 1, Newcastle Ave.,
Nanaimo, B.C. - 753-2032

SANDS
"CHAPEL OF HEATHER"
317 Goldstream Ave.,
Colwood, B.C. - 478-3821

Independent, Family Owned and Controlled. Sands since 1912.

11 MONUMENTAL

STEWART MONUMENTAL
Works Ltd.
ESTABLISHED 1896
Memorial of Distinction
Marble fireplace and tabletops
1403 May St. 384-3452

MORTIMER'S MONUMENTS
ESTABLISHED 1877
"The Finest in Craftsmanship"
633 DAVID ST. 383-6421

14 ANNOUNCEMENTS

FIND YOUR NAME IN TODAY'S CLASSIFIED SECTION UNDER THE HEADING SHRINE TICKET WINNER AND WIN TWO FREE TICKETS TO THE SHRINE CIRCUS
JUNE 15 OR 16
MEMORIAL ARENA
THE GREATEST FAMILY ENTERTAINMENT
—NOT RESTRICTED—
If you find your name showing you as a lucky winner of SHRINE CIRCUS tickets in the classified columns today — come in person with proper identification to the front counter of Victoria Press Ltd., Douglas at Hillside, 9 a.m.-5:30 p.m., and you will receive your two free tickets to the Shrine Circus. Winners must pick up tickets within 48 hours of the time when name appears in the paper.

OFFICE CLOSED SATURDAY

READ CLASSIFIED NOW!
YOU MAY BE A WINNER

15 COMING EVENTS and MEETINGS

B.P.O. ELKS
BINGO
O.A.P. Hall
Gov't Street
Monday, June 7th, 1971
7:30 p.m.
1 Card $1.00
6 Cards $2.00
Extra Cards 25c
Door and Good Neighbor Prizes

LEGION BINGO
CLUB TANGO
1037 View
Every Mon., 7:30 p.m.
Free Transportation to town
Door Prizes
20 Good Neighbor Games
Operated by Veterans for Veterans' Benevolence

PARISH BINGO
Parish Hall, Langford
798 GOLDSTREAM AVE.
TUESDAY — 8 P.M.
15 GAMES
Free Admission 5c card
Minimum Prize $25
7th Game — $50
One Final Game
FULL Card
$100 Prize

HORSE RACING, VANCOUVER — V.I. Coach Lines Race Track. Special leaves Saturday, June 19th and every second Saturday, 9 a.m., returns 9:15 p.m. $7.00 each. Call 385-4411, Loc. 49, V.I. Coach Lines Ltd., 710 Douglas Street.

16 CATERING, BANQUET and RECEPTION ROOMS

WEDDING, BANQUET, MEETING
Taj Mahal, 1318 Broad. 383-5525

20 LOST and FOUND

LOST: GREY SPAYED FEMALE cat, two years old, Maltese blue. Cedar Hill and Henderson Road area. 592-7391.

LOST: CHILD'S NEW WOODEN wagon, Quadra Village area. 385-4669.

LOST: 1-YEAR-OLD TABBY CAT, Grey, white and brown. Vicinity of Naden and Rocksheights. 386-0729.

HAVE YOU LOST YOUR CAT? Homes wanted, CPL, 598-5791.

LOST YOUR PET? — HOMES wanted, found, SPCA, 383-6514.

LOST: LARGE MALE LASSIE Collie. Reward. 477-6118.

20 LOST and FOUND

LOST: PEMBERTON - FORT, Yellow Labrador pup, 3½ months old, white triangle on chest. Answers to "Tiger". Reward. 383-5413.

LOST: BETWEEN HUDLIN AND Royal Oak via Quadra St., large manilla envelope containing marriage licence and other papers. Phone 383-4755 or 479-7125. Urgent!

LOST—COVER OF 3.9 CHRYSLER motor between Esquimalt and Hall's Boat House. Finder please phone 384-9369. Reward.

LOST: FRIENDLY, ALL GREY, neutered, part Persian male ("Peppy") since May 27. Heuitlein area. 386-0992.

LOST: FROM 856 CLAREMONT, 3-month-old white Persian kitten and 2-month-old black Persian. Reward.

21 MALE HELP WANTED

ADVERTISEMENTS IN THIS CLASSIFICATION MUST COMPLY WITH THE BRITISH COLUMBIA HUMAN RIGHTS ACT SEE COLUMN 1

BUILDING INSPECTOR I
for the
CITY OF VICTORIA
Salary — $710-$863 per month.
To act as Building Inspector to ensure the correct use of materials and to regulate the quality of workmanship in the building construction trade. To check construction plans and conduct field investigations to ensure conformance with the National Building Code and applicable Civic By-laws. To issue building permits, answer enquiries concerning construction regulations, and maintain any necessary clerical records.
Must have a thorough knowledge of all types of building construction and be familiar with necessary civic by-laws, zoning regulations and the National Building Code. Must be a qualified journeyman carpenter, preferably with foreman level standing together with considerable working experience in the building trade.
Applications in writing, stating age, experience, qualifications and telephone number, or on forms provided in the Personnel Department, will be received by the Personnel Director, City Hall, not later than Noon, Friday, June 11, 1971.

PROVINCE OF BRITISH COLUMBIA
has opening for
ELECTRICIAN,
NANAIMO
SALARY: $865 per month.
Under general direction, to perform journeyman level duties associated with the installation and maintenance of electrical systems in Government buildings, from Duncan north on Vancouver Island.
Applicants must be Canadian citizens or British subjects, with severals years' experience as a Journeyman Electrician, preferably as a maintenance electrician; must be prepared for considerable travel.
Obtain applications from the Civil Service Commission, Victoria, and return not later than June 16, 1971.
Competition No. 71:722

MANAGEMENT TRAINEE
Excellent training program for an excellent position. Our unique management Training Program follows a well planned, comprehensive schedule — provides you the best opportunity to develop quickly into a responsible executive in Consumer Finance — interviewing is a major part of this non-selling, salaried position. Liberal employee benefits and regular salary increases based on your progress. High School graduate. Prior finance, insurance or banking experience desirable.
PACIFIC FINANCE
1207 Douglas St.

MAINTENANCE MANAGER
45-suite apartment complex in Campbell River has opening for a man-wife team to operate this 2-year-old building. Experience in general repairs including applicances as well as painting ability would be considered an asset. Excellent benefits, good working conditions. Apply Box 647, Victoria Press, giving full details as to age, experience, etc. Interviews can be arranged in Victoria.

FULLY EXPERIENCED TIRE serviceman required by up-Island tire shop for the last 2 weeks of August. Employer will provide beachside accommodation, boat and motor for man and his family. Good working hours. This would provide a working holiday for a man who finds himself short of cash, for his own regular holiday period. Victoria Press, Box 112.

SALES MANAGER REQUIRED — To service new and established accounts. Must have experience in direct sales, have ability in recruiting and organizing small sales force. Applicant must have successful sales background and be bondable. This is an excellent opportunity for a successful salesman. Remuneration left open for discussion. Replies confidential. Victoria Press, Box 141.

SALES AGENT
National manufacturing organization of consumer products, is seeking a sales agent presently calling drug wholesale, stationery wholesale, hardware wholesale houses and department stores. Interviews to be held in Vancouver, June 14-16. Send resume to Victoria Press, Box 694.

SIGNWRITERS
Steady year-around employment at well established commercial sign shop. Only fully qualified journeyman need apply to Signmaster Signs Ltd., 2206 Clark Drive, Vancouver, B.C. or phone 876-2772, evenings 733-2387.

ACCOUNTANT
OFFICE-MANAGER
Required immediately for large food processing operation, Location — Victoria. Duties include office management, accounting, credits, forecasts and projection. Member management team. Reply Victoria Press Box 140.

STEAK HOUSE MANAGER
Working manager for well established operation, Campbell River area. Duties to include staff supervision and training, broiler cooking. Experience with fast food franchise, operation helpful. References required as to reliability. Reply to Victoria Press, Box 674.

OPPORTUNITY FOR EXPERIENCED salesman, preferably in furniture. This position is of a permanent nature — commission with guarantee. Must have proven ability in selling. References important. Apply Standard Furniture Company, before 10 a.m.

APPLICATIONS NOW BEING taken for newspaper afternoon store route. Applicant must have bicycle and carrier. This is a 45 minute job, Monday to Saturday. Weekly pay. Apply to Mr. Philion, Victoria Press Ltd., 382-3131, local 234.

LIFE INSURANCE SALESMAN required immediately. No previous experience necessary. Must be bondable. Excellent salary, plus commission and fringe benefits. For appointment please call 388-6681.

LARGE, EXPANDING NATIONAL jewelry and gift ware company requires a sales trainee who is interested in a future in retail merchandising. Victoria Press, Box 143.

BLOCK LAYERS, EXPERIENCED tradesman only. 10030 Resthaven Dr., Sidney. 656-4640 or 656-1323.

HAIR STYLIST, YOUR OWN clientele essential. 382-6611, 478-2339.

21 MALE HELP WANTED

TAXI DRIVERS, FULL TIME day and evening shift, must have B license and Chief's permit. 479-7125.

AUTOMOTIVE DEALER REquires capable person to clean and recondition used cars. Replies in writing to Victoria Press Box 137.

TAXI DRIVER, FULL TIME, must have B licence and chief's permit. Phone 386-0722. Ask for Larry, No. 9 or 479-1976.

FULLY EXPERIENCED DRYwall boardmen, hourly union rate, plus benefits. Phone Vancouver 526-7313 or after 5 p.m. 434-6375.

HANDYMAN FOR GENERAL maintenance work. Good Shepherd Shelter at Mill Bay.

25 MALE OR FEMALE HELP WANTED

ADVERTISEMENTS IN THIS CLASSIFICATION MUST COMPLY WITH THE BRITISH COLUMBIA HUMAN RIGHTS ACT SEE COLUMN 1

SUMMER EMPLOYMENT FOR SENIOR STUDENTS
Yes, it is a summer selling job and we want five people with a pleasing personality, preferably with some natural sales ability intelligently carried out. Knowledge of the product is not essential. We will supply you with initial training, your daily area of sales contacts and pay you a guarantee per hour plus a further generous commission on all sales. Working hours are four hours per day, 10 to 12 noon, Monday - 5 days weekly. You will be selling a product that is required in every household and depending on your sales ability, you can have a profitable summer. If you feel you qualify for this interesting sales work, please apply to Victoria Press, Box 682, and an interview will be arranged.

REALTORS
JOIN THE TEAM
AT
OAK BAY REALTY
The Oak Bay area is recognized as having the finest real estate. If you live or work in this area why waste your time and gas going to an office downtown? At OAK BAY REALTY we are enlarging our team and would like to talk to you about the advantages of joining us. Generous commission split, congenial companions, MSA and Group Life Insurance. Office and sales assistance, leads, encouragement and personal supervision. Come and see our new office at 2194 Oak Bay Ave. Call Jack Mears, 598-3321. MEARS' OAK BAY REALTY LTD.

BERRY PICKERS WANTED
Persons interested in picking berries are asked to register now. Contact the Farm Labour Section.
CANADA MANPOWER CENTRE
BOUT BUILDING
614 HUMBOLDT ST.
Phone 385-6711

PROPERTY MANAGER
(Experienced Man and Wife Team)
To work with progressive apartment development company in Victoria. Knowledge of painting and maintenance required. Salary commensurate with experience and size of building. Reply to Victoria Press, Box 688.

LEARN TO SELL REAL ESTATE AT MONTREAL TRUST
We make an open offer to unlicensed people to learn with Montreal Trust. Get your license at Montreal Trust and work in our chosen vocation with our successful group in either of our offices. Call Mr. D. Peaker today for an appointment. 386-2111.
MONTREAL TRUST

MATURE INDIVIDUAL required for responsible, permanent position. Experienced in accounting, credit, collections, some typing. Rewarding work with a challenge. 5-day week, good salary. Interviews in June for commencement in August 1. Give experience and phone when applying to P.O. Box 962, Victoria.

WANTED: BAR MANAGER — husband and wife team preferably, to run Legion bar, Branch 244, Duncan, B.C. Salary open. Concessions, accommodation available. For full details, apply Box 228, Massett, B.C. Applications close June 15, 1971.

JOBS
$115—$130
Must be grade 12 minimum and able to start immediately.
STUDENTS WELCOME
For app

31 SITUATIONS WANTED MALE OR FEMALE

HELP UNEMPLOYED FAMILIES — Spring clean-up, gardens, or housework. Pick-up, delivery. Any odd jobs. Phone Youth Industries, 388-5743.

33 BANDS, MUSCIANS and ORCHESTRAS

REQUIRED COMPETENT organist vocals desired, must have own equipment, steady club gigs. 383-7336.

SINGER WANTED FOR ESTABLISHED Western group — Phone Bill 478-2385 evenings.

J.G.A., PLAYS BIG BAND stereo tape music for weddings — office parties. 478-2468.

36 BUSINESS SERVICES and DIRECTORY

Asphalt Paving

OK PAVING CO. LTD.
Asphalt driveways — Parking lots. Estimates without obligation. 24-hour service. 386-3414

Books

ARE YOU A BOOK LOVER? There are some real treasures on our bookshelves, come and see. Good Shepherd Shelter Foundation, Trans-Canada Hwy. Mill Bay. Office Building.

POOR RICHARD'S USED BOOKS Bought — Sold — Exchanged 923 Fort. 384-4411. 106 W. Burnside

Bookkeeping

FULLY EXPERIENCED, QUALIFIED bookkeeper, will do books, complete to trial balance, for small businesses. 385-3708, evenings and weekends.

Carpenters

HOUSE FRAMING AND ALTERATIONS 477-2470

FENCES AND SUNDECKS ADDITIONS Free Estimates 383-5205, Vern.

GENERAL REPAIRS, ALTERATIONS, additions. Fast, courteous service. Free estimates. W. EARL EBY 385-0040

GET MY ESTIMATE FOR GOOD repairs and remodelling. Large or small jobs. Home or business. 477-6858.

RENOVATIONS AND REPAIRS. (Kitchen cupboards) by hour or contract. 478-6267.

REPAIRS, REMODELLING, ADDITIONS and cabinets. Free estimates. 478-5128.

SMALL JOBS MY SPECIALTY Howie 478-4705

STAIRS, SUNDECKS, CARPORTS, renovations. D. Fowlie, 386-2803.

QUALITY WORK AT REASONABLE rates. Additions, renovations. Estimates, plans. Glover, 656-3745.

SUNDECKS, ADDITIONS, RENOVATIONS, basement to attic, 1 call does it all. Howard, 385-2943.

REMODELLING REPAIRS, cabinets, additions. Free estimates. 477-1492.

FENCES, GUTTERS, CARPORTS, general home repairs. 383-3917.

Carpets and Linoleum

WAREHOUSE CLEARANCE!

NYLON BROADLOOM $4.45 sq. yd.
Kitchen carpet $6.90 sq. yd.
Heavy acrylic shag $6.85 sq. yd.

These are not roll ends— We can supply large orders

CARPET TREND 386-7501

For immediate in-home service for samples and estimates of carpets, linoleum or tile call Bob Carrie, 382-5111. No obligation. Standard Furniture Co. 737 Yates Street

B AND E FLOOR COVERINGS Limited. Carpets, linoleum, tiles and seamless floors. Free estimates. Satisfaction guaranteed. 3947-A Quadra Street. 479-1617.

CARPETS, LINOLEUM, TILE, professionally installed. Reasonable rates. Satisfaction guaranteed. 385-6959.

PARKER JOHNSTON LTD. 1314 Broad Street 382-9181

Cement

DE GENDT BIRKET — Cement contracting, diamond saw cutting, industrial and commercial. Free estimates. 386-6960, 385-5020.

RELIABLE CEMENT FINISHING. Patios, sidewalks, floors, etc. Reasonable rates. 383-6508.

FRANK POLITANO 384-8206 383-3495
CEMENT — SREWES — DRAINS

Cleanup Service

$5 AND UP
2 young, responsible men have large truck. Basement, attics composts, etc., and general cleanup. Free removal, very reasonable. Butch, 386-7316.

BACKYARD AND BASEMENT clean-up and hauling; lawn mowing. Free estimates. Reasonable. 388-4678.

FREE ESTIMATES
HAULING, CLEAN UP YARDS, basements and repair work. Walter Hanson, 386-9618 anytime.

SPRING CLEAN-UP TIME. Yards, basements. Free estimates. Call Dale, 478-2915.

NEATASAPIN. CLEAN-UP, PICK-up, fix-up, touch-up, green-up. 598-1077.

BASEMENTS, RUBBISH AND compost heaps hauled. 479-4656.

TRUCK WORK, CLEAN-UP, urgently required. 384-1755.

Contractors

KITCHEN PLANNING REQUIRES EXPERTS!
At Shawnigan you get expert kitchen planning and a complete and accurate estimate absolutely free and with no obligation. Shawnigan offers nine lovely styles of kitchen cabinets including such famous names as Crestwood, Citation and Long-Bell. Shawnigan handles your entire kitchen renovation including plumbing, electrical, flooring etc. Leave all the worries to us. For further information and a free estimate call Shawnigan's Home Improvement Dept. at 382-7261. Appointment made to suit your convenience. Easy budget terms available.
SHAWNIGAN BUILDING SUPPLIES LTD.
2080 GOV'T
Serving Victoria since 1880

WHY MOVE?—IMPROVE But either way Tyco Developments Limited will work for you with speed, imagination, cost and quality control. Call David Gurr, 477-5459.

W. CAMPBELL LTD.
General Contractors
Building Consultants
479-3904

Alterations — Repairs — Cabinets
WILLIAMS, BRAY AND WILLIAMS LTD.
853 CORMORANT ST. 384-7741

G. H. WHEATON LTD.
Repairs — Alterations — 382-2159

CONCRETE SWIMMING POOLS and sauna baths. Fountain Pools. 384-3812.

ALTERATIONS, REPAIRS, SUNdecks, doors, windows. 385-4875 anytime. 598-1416 evenings.

FARMER CONSTRUCTION
Design — Renovations
388-5131

Delivery and Transfer

INDEPENDENT FURNITURE van returning weekly to Calgary. Reasonable rates. 477-6024.

Draperies

DRAPES MADE OR RELINED, bedspreads. Free estimates, also dressmaking. 382-3609.

DEL INTERIORS
1006 Russell St. 382-2151

Dressmaking

FASHION CRAFT SHOP
26 West Burnside — 385-1542

Drywall

WALL BOARD APPLIED, taped and finished. Insulation, Texturing. Free estimates. 478-4973 or 382-4580.

SMALL JOBS, DRYWALL, INSULATION texturing, plaster, stucco. Excellent tradesman. 656-5759.

36 BUSINESS SERVICES and DIRECTORY

Electrical Contractors

OLDER HOMES REWIRED — NO down payment. We finance through B.C. Hydro Plan.
EDDY'S ELECTRIC — 385-7666

McCOY ELECTRIC
New and Older Homes
Rewiring Expert
Electric Heating
386-6822 or 479-7341 Eves.

RESIDENTIAL REWIRING Electric heating, appliances installed. Hydro financing.
BUCKLE ELECTRIC
479-3941 385-8082

R. PARTINGTON ELECTRIC — Service calls. New and old wiring. Free estimates. 382-9956.

NORM ELLIS — WIRING DONE personally. 20 years experience. 382-9752.

Fencing

CHAIN LINK FENCING
—Free Estimates—
SIMPSONS-SEARS
388-9111

PACIFIC FENCING, 592-4161 — all types, including screen block. Materials, installations. Estimates.

CHAIN LINK FENCING
D.D.P. ENTERPRISES—385-1512

Gardening

PERSONALIZED SERVICE Mowing, rotovating, edging, clean-up, and watering; hedges trimmed by hand or machine. Contracts invited. Free estimates. 479-4067 or 479-2092, after 6 p.m.

NEW LAWNS, ROTOVATING, lawn care, etc. Capable experienced Chinese gardener, 479-7078.

LICENSED GARDENER Clean up, pruning, etc. Gardening by contract. G. Barta 479-3900

GARDEN — CLEAN-UP, PRUNING, planting, redesign, etc. 383-6201.

EXPERIENCED GARDENER 382-5057

SALEM GROWERS LTD. 652-2318 652-2973

Gutter Cleaning and Repairs

GUTTERING
Use our 20-year guaranteed white aluminum guttering.
SIMPSONS-SEARS
388-9111

GUTTERS CLEANED OR REpaired, complete downpipe and drain, tile, service. Call anytime for free estimates. Dependable Contractors. 386-6511.

Landscaping

LANDSCAPING, REDESIGNING, gardening, rock work, new lawns, cleanup. 592-6140.

HARVEY'S LANDSCAPING. NEW lawns, etc. Experienced. Efficient Chinese landscaper. 479-7078.

VAN VEEN LANDSCAPER Re-arranging, new designs, shrubs, brick work, rock walls. 592-1972.

BARKER LANDSCAPING Rock work, patios, etc. Lawn specialists. Terms. 382-5323.

ROCK WORK, STONE FACING, patios, lawns. Emil. 382-3714.

GARDEN CLEAN-UP, PRUNING, planting, redesign, etc. 382-0201.

Lawn Service

YARD CARE SERVICE
Lawn cutting, power raking; aerating; tilling; clean-up. A Service of:
GARDEN CITY SPRINKLERS
834 Johnson 383-4244

PERSONALIZED SERVICE Mowing, raking, fertilizing, watering. Free estimates. Contracts invited. 479-4067 or 479-2092, after 6 p.m.

SALEM GROWERS LTD. Power raking and mowing. Aerating and fertilizing. 652-2318, 652-2973.

GRASS CUTTING. FREE ESTIMATES. 385-3617.

WILL CUT LAWNS, HAVE OWN power mower. 385-4356.

Masonry

RELCO MASONRY, FIREplaces, chimneys, any type block brick work or repairs. 592-6994, 385-6340.

FIREPLACES, ROCK OR SLATE Veneers. Sipkes Masonry, 385-1636.

FIREPLACES, CHIMNEYS AND repairs. Ron Henson, 478-1357.

FIREPLACES, ROCK AND slate repairs, C. Just, 479-5081.

BRICK, STONE, CEMENT blocks and tile setting. 598-4762.

Millinery

HATS AND BRIDAL HEADpieces to order. Dress alterations. 385-3069.

Painters and Decorators

CLARK AND PATTISON PAINTING CONTRACTORS LTD.
Brush or spray. Paperhangers. Texture and vinyl work. Will do all or part of any job. Paint store. BAPCO, GENERAL and PRATT AND LAMBERT paints, and rentals of all painters' equipment. Terms if desired. Phone 384-0443. 760 Bay St.

SAVE 50% SAVE
Have us spray your shingles, stucco, siding, fences, etc., and you paint the trim. You'd be surprised how reasonable the price. Phone Ted Hill-Tout, at 598-4012, 9 a.m.-5 p.m. for free estimates.

ISLAND DECORATORS
Painters Paperhangers
Spray Painters
Plaster Repairs
Convenient Time Payments
383-9059 Eves. 382-1479

QUALITY RE-DECORATING
At most reasonable prices
Please call 598-4012
TED HILL-TOUT
1928 Oak Bay Avenue
"We care for your home"

BROTHERS PAINTING AND DECORATING
Free appraisals, color consultant. All types of painting. All types of repairs. Commercial, farm, residential. Lowest rates. Terms. Work guaranteed. 479-6930.

WEBB AND SON
384-6827 — Paperhanging, painting. Quick, clean, reliable. First-class workmanship. 30 years' experience Victoria. Terms if desired.

FOR BETTER WORK CALL "THE DUTCH PAINTER" CARL ANDRIESSEN REASONABLE PRICES 1909 DUCHESS ST., 592-4033

EDCO — PAINTING, PAPERing, touch-up, older homes specialty. Quality at low cost. 598-1077.

NON-UNION
Professional painters will paint your house inside or out at lowest possible rates available. 386-7336.

PAPER HANGING—PAINTING Personal service. You are sure when you call Tommy Harkar, 383-5474. Low rates.

W. E. FERRIDAY PAINTING AND DECORATING LTD.
House and apartments, 26 years in Victoria. Ph. 383-6333.

I WILL PAINT WHATEVER YOU have. No job too big or too small. For a quote at no obligation call anytime, W. H. Gunn, 384-0912.

PAINTER HAS OWN EQUIPment, reasonable rates. 382-5624, 383-5261.

8 BUNGALOWS $75, AVERAGE room $25. Your paint. Experienced man available now. 386-0902.

PAINTING AND DECORATING Reasonable rates. Satisfaction guaranteed. Terms. 382-7885, 479-3473.

EXTERIOR AND INTERIOR Special low prices. For clean job. Phone Douglas, 477-5287.

SCANDINAVIAN Painters and Decorators—382-0713

Plasterers

FRED BLANCHARD AND SONS Plaster, stucco, drywall Repairs, our specialty 656-3428 477-4953

STUCCO AND PLASTERING, quality work, reasonable price. Coleman Plastering Ltd., 598-3433.

STUCCO, DRYWALL AND imitation granite stone. Stan Olson, 383-0897 after 5 p.m.

STUCCOING, PLASTERING Alterations. Reasonable. 479-4779.

Tonight's Top Television Shows

CABLEVISION 10 PROGRAMS. 7 p.m., Ladies First; 7:30 p.m., Project Travel; 8 p.m., Music Victoria—Conservatory of Music; 8:30 p.m., Victoria Outdoorsmen — sailing edition; 9 p.m., Canadian Forces Pacific; 9:30 p.m., Connections — pottery-making demonstrations.

MUSIC ALBUM. 7:30 p.m., Channel 2. Irving Berlin is the song subject tonight, as singers Doug Crosley and Julie Amato join Wally Koster, in a good selection of the composer's greatest songs. They offer such Berlin standards as You Can Have Him, Let's Face the Music and Dance, Cheek to Cheek, It's a Lovely Day Today and How Deep Is the Ocean.

GUNSMOKE. 7:30 p.m., Channel 7 (Rerun.) This is one of three guest appearances Jon Voight made in this series in the mid 1960s before "Midnight Cowboy" catapulted him to stardom. In this episode, Jon plays a teen-ager goaded into a fatal fight. An alleged eyewitness tries to blackmail him and his father.

COMEDY THEATRE. 8 p.m., Channel 5. "Wake Up, Darling." The network has taken the old Bob Hope Chrysler Theatre and sub-divided it into three different summer replacement series. Barry Nelson and Janet Blair co-star in this opener of the comedy series (the others involved suspense and adventure). Miss Blair plays an actress whose husband (Nelson) want her to give up being a Broadway star and just be his wife.

"YOU'RE IN LOVE, CHARLEY BROWN." 8 p.m., Channels 2 and 6; 8:30, Channel 7. (Rerun.) This is always an appropriate reprise as summer approaches because it shows lovesick Charlie trying to win the heart of the little redheaded classmate before school closes for summer. Our bungling little friend has a horde of sympathizers and well-meaning pals.

IT WAS A VERY GOOD YEAR. 8:30 p.m., Channel 4. Host Mel Torme turns the clock back to 1949 when the whole world prayed in vain for little Kathy Fiscus, who fell into a well in San Marino, Calif., showed anxiety for the fate of Cardinal Mindszenty trapped in political asylum in the U.S. Embassy in Hungary, and romanticized over the marriage of screen queen Rita Hayworth to Aly Kahn. Sid Caesar does some of his great "Your Show of Shows—routines, and Mel recalls songs from Cole Porter's hit of the year, "Kiss Me, Kate."

NUREMBERG AND VIETNAM: WHO IS GUILTY? 9 p.m., Channel 9. Did the war crimes trials at Nuremberg and Tokyo following the Second World War set precedent for Vietnam? If so, who is guilty, who should be tried? This absorbing political tightrope gets an international airing via satellite, and produced by the British Broadcasting Company, in one of the more provocative discussions of the day. Among those whose views will be heard will be: Telford Taylor, author of "Vietnam and Nuremberg: An American Tragedy;" Philip Jessup, former U.S. justice on the World Court; two former U.S. army counsels, John Macreate and Robert Jordan, and John Kerry, the young Yale graduate and purple heart veteran of the Vietnam fighting whose stirring anti-Vietnamese address to a congressional committee stunned the congressmen.

WORLD PREMIER MOVIE. 9 p.m., Channel 5. "Sam Hill: Who Killed the Mysterious Mr. Foster?" (rerun). A down-and-outer, Sam Hill (Ernest Borgnine) is coaxed into becoming sheriff, then faces his first assignment. The town's minister is poisoned. A wealthy rancher-politician decides to challenge Sam's qualifications. He proposes that they each try to resolve the crime, the successful sleuth to become sheriff.

DORIS DAY SHOW. 9:30 p.m., Channel 7 (rerun). Van Johnson turns up in this segment as Doris's ne'er-do-well, world-travelling cousin. She unwittingly turns him into a businessman and just wrecks his sensibilities, until he manages to escape her clutches.

★ TV LISTINGS ★

EVENING

CBUT—2 Vancouver | KOMO—4 Seattle | KING—5 Seattle | CHEK—6 Victoria | KIRO—7 Seattle | CHAN—8 Vancouver | KCTS—9 Seattle | KTNT—11 Tacoma | KVOS—12 Bellingham | KTVW—13 Tacoma

6:00 P.M.
2—Kitchenie (c)
4—News (c)
5—Early Edition
6—News Hour (c)
7—News (c)
8—News Hour (c)
9—Economic
11—Wild, Wild West (c)
12—Movie
13—Project 13

6:30 P.M.
2—Hourglass (c)
4—News (c)
5—News
6—News Hour (c)
7—News (c)
8—News Hour (c)
11—Wild, Wild West
12—Walter Cronkite

7:00 P.M.
2—Hourglass
4—Exploration Northwest (c)
5—Truth or Consequences (c)
6—Here's Lucy (c)
7—Dick Van Dyke (c)
8—UFO (c)
9—Contemporary French Poetry
11—Dragnet (c)
12—Big Show
13—Racing

7:30 P.M.
2—Music Album
4—Jacques Cousteau
5—From a Bird's Eye View
6—Hogan's Heroes (c)
7—Gunsmoke (c)
9—Law in Action
11—Perry Mason
12—Monday Nite Movie

8:00 P.M.
2—Charlie Brown
4—Jacques Cousteau
5—Comedy Playhouse
6—Charlie Brown
7—Gunsmoke (c)
8—Room 222 (c)
9—World Press Review
12—Movie
13—Film

8:30 P.M.
2—Front Page Challenge
4—Very Good Year
5—Comedy Playhouse
6—Front Page Challenge
7—Charlie Brown
8—Arthur Godfrey at the Calgary Stampede
9—World Press Review
11—David Frost (c)
12—Movie
13—Scope

9:00 P.M.
2—Bold Ones (c)
4—Monday Nite Movie
5—World Premiere
6—Bold Ones
7—Mayberry R.F.D. (c)
8—Arthur Godfrey
9—NET Special
11—David Frost
12—Movie
13—Bob Corcoran

9:30 P.M.
2—Bold Ones (c)
4—Movie
5—Movie
6—Bold Ones (c)
7—Mayberry R.F.D.
8—Pip 'n' Whistle (c)
9—NET Special (c)
11—David Frost (c)
12—Perry Mason

10:00 P.M.
2—Man at the Centre
4—Movie
5—Movie
6—Man at the Centre
7—Suspense Playhouse
8—Ironside
9—NET Special
11—News (c)
13—Call of the West

10:30 P.M.
2—Men Alive
4—Movie
5—Movie
6—Man Alive
7—Suspense Playhouse
8—Ironside
9—Film
11—News
12—Gunsmoke (c)

11:00 P.M.
2—News
4—News (c)
5—World Today
6—CBC News
7—News (c)
8—News (c)
11—Mannix
12—Gunsmoke (c)
13—Movie
11:20—6, 8—News
11:22—2—Viewpoint

11:30 P.M.
2—Sports
4—Dick Cavett (c)
5—Tonight Show
7—Showtime
11—Merv Griffin (c)
12—Merv Griffin (c)
11:45—5—Movie
11:50—2—Centennial Scene

12:00 P.M.
4—Dick Cavett (c)
5—Tonight Show
6—CTV Movie
8—Western Canada News Roundup
12—Merv Griffin (c)
13—Movie
12:20—2—Two On The Aisle

12:30 P.M.
4—Dick Cavett
5—Tonight Show
7—News
12—Merv Griffin
13—Movie

ALL TIMES ARE LOCAL

CHANNELS RESERVE RIGHT TO MAKE LAST-MINUTE CHANGES

Early Tuesday

8:00 A.M.
4—The Flying Nun
5—Today (c)
6—Sign Off
7—I. P. Patches (c)
8—Sign Off
12—Frisky Frolics (c)

8:30 A.M.
4—Good Morning
5—Today
6—Sign Off
7—Captain Kangaroo (c)
8—Sign Off
12—Captain Kangaroo (c)

9:00 A.M.
4—Movie
5—Telescope (c)
6—Sign Off
7—News (c)
8—Sign Off
12—Lucy (c)

9:30 A.M.
4—Movie
5—Telescope (c)
6—Sign Off
7—News
8—Sign Off
11—Concentration Game (c)
12—Hillbillies (c)

10:00 A.M.
4—Movie
5—Sale of the Century
6—Sign Off
7—Family Affair (c)
8—Sign Off
11—Lucy
12—Family Affair (c)
10:05—8—Mr. Dressup

10:30 P.M.
2—Giant; Helene (c)
4—Mid-Morning News
5—Hollywood Squares (c)
6—Giant; Helene (c)
7—Love of Life (c)
8—Youa (c)
11—Jack La Lanne (c)
12—Love of Life (c)
10:45—2, 6—Chez Helene

11:00 A.M.
2—Sesame Street (c)
4—Galloping Gourmet
5—Jeopardy
6—University of the Air
7—Where the Heart Is (c)
8—University of the Air
11—Romper Room (c)
12—Where the Heart Is (c)
11:15—4, 8—The Queen
11:25—Women's World

11:30 A.M.
4—Sesame Street (c)
6—That Girl (c)
7—Who, What or Where (c)
8—Yoga
11—Search Tomorrow (c)
12—Search Tomorrow (c)
11:55—5—Children's Doctor (c)

12:00 NOON
2—Luncheon Date
4—Bewitched (c)
5—Distaff (c)
6—Noon Show
7—News (c)
8—News; Talk
11—Memory Game
12—David Frost
12:15—6—Morrier and Company

12:30 P.M.
2—Luncheon Date
4—World Apart (c)
5—Days of Our Lives (c)
6—Noon Show
7—World Turns (c)
8—Morrier and Company
9—Sign Off
11—Tell the Truth (c)
12—David Frost
12:45—4, 8—Movie

1:00 P.M.
2—All Around the Circle
4—All My Children (c)
5—Doctors (c)
6—Movie
8—Many Splendored Things
9—Movie
11—Don St. Thomas Show
12—David Frost (c)

1:30 P.M.
2—35 North Maple (c)
4—Let's Make a Deal (c)
5—Another World (c)
6—Movie
7—Guiding Light (c)
8—Movie
11—Beat the Clock
12—Divorce Court (c)
1:45—9—Listen and Say

2:00 P.M.
2—Double Exposure
4—Newlywed Game (c)
5—Famous Jury Trials (c)
6—Movie
7—Secret Storm (c)
8—Movie
9—Best of All Worlds
11—Bright Promise
12—Secret Storm (c)
2:20—9—Cover to Cover

2:30 P.M.
2—Coronation Street
4—Dating Game (c)
5—Somerset (c)
6—Victoria Scene
7—Edge of Night (c)
8—Famous Jury Trials (c)
9—Science Concepts
11—Movie Game
12—Many Splendored Things (c)
2:40—9—Humanities

3:00 P.M.
2—Take 30
4—General Hospital (c)
5—Dinah Shore (c)
6—Take 30
7—Gomer Pyle (c)
8—Another World (c)
11—Underdog (c)
12—It's Your Bet (c)

3:30 P.M.
2—Edge of Night (c)
4—One Life
5—Virginia Graham
6—Edge of Night (c)
7—I. P. Patches (c)
8—Trouble with Tracey (c)
11—Sign Off
11—Speed Racer
12—What's My Line? (c)

4:00 P.M.
2—Galloping Gourmet (c)
4—Password (c)
5—Mike Douglas (c)
6—Galloping Gourmet (c)
7—Movie
8—Flintstones
11—Flintstones (c
12—Fun-O-Rama

4:30 P.M.
2—Banana Splits (c)
4—What's My Line
5—Mike Douglas (c)
6—Banana Splits
7—Movie
8—Pete's Place
9—Sesame Street
11—Addams Family (c)
12—Fun-O-Rama (c)

5:00 P.M.
2—Ooops
4—Petticoat Junction
6—Beat The Clock
7—Movie
8—Beat the Clock
9—Sesame Street
11—Gilligan's Island (c)
12—Lucy

5:30 P.M.
2—Hillbillies
4—News (c)
5—Early Edition
6—Manfrap
7—Movie
8—Manfrap
9—Misterogers
11—Get Smart
12—Movie

TONIGHT'S MOVIES

5:30, Channel 12: Apache Territory (1958 western), Rory Calhoun, Barbara Bates. Routine western about a group of survivors of an Indian attack led to safety by a courageous cowboy.

7:00, Channel 12: Apache Territory (see 5:30 p.m., Channel 12, for details).

7:30, Channel 12: It's a Bikini World (1967 musical), Tommy Kirk, Deborah Walley. Tommy Kirk plays the role of a shy, bespectacled guy when in truth he is quite a ladies' man.

9:00, Channel 4: Shoot Loud, Louder . . . I Don't Understand (1966 comedy), Marcello Mastroianni, Raquel Welch. An offbeat Italian comedy.

9:00, Channel 8: Sam Hill: Who Killed the Mysterious Mr. Foster (western), Ernest Borgnine, Judy Geeson. This made-for-TV western follows Sam Hill's campaign for election as sheriff of King City.

11:00, Channel 13: Dawn Express (1942 drama), Anne Nagel, Michael Whalen. A scientist risks his life in an attempt to prevent Nazi spies from obtaining a secret formula.

11:30, Channel 7: The Great Impostor (1960 biography), Tonis Curtis, Edmond O'Brien. Based on the life story of supreme con artist Fred Demara, who takes on different professions and personalities.

RADIO LOG

All Stations—Victoria: CJVI, 900; CFAX, 1070; CKDA, 1220. Vancouver: CJOR, 600; CBU, 690; CKNW, 980; CKWX, 1130; CHQM, 1320; CKVN, 1410. Seattle: KIRO, 710; KOMO, 1000; KING, 1090. Bellingham: KARI, 860.

FM Stations—Victoria: CFMS, 99.5. Vancouver: CKLG, 99.3; CFOM, 103.5; CBC, 105.7; CBUF, 97.7 (French—6 a.m. to 1 a.m.). Seattle: KLXI, 93.7; KISN, 96.5; KING, 98.1; KIRO, 100.7; KETO, 101.5. Tacoma: KTNT, 97.3; KLAY, 106.1. Edmonds: KBIQ, 105.3. Bellingham KERI, 104.3.

Most stations broadcast news bulletins on the hour and on the half-hour at early morning and evening peak periods.

Major Newscasts: CBU, 9 a.m.; BBC news, 4 p.m. Monday to Friday, and 9 a.m. Saturday; National news; CFAX, CKDA and CJVI, 8 a.m., 12 noon (noon report), 5:30 p.m. (news hour); Saturday and Sunday, 8 a.m., 12:30 p.m., 6 p.m. and 10 p.m.

TIMES GOOD MUSIC HOUR

7:30 p.m. — CJVI

Cossack Dance, orchestra; Ritorna vincitor (Aida), Zinka Milanov; O Patria mia (Aida), Zinka Milanov; Dance from Suite No. 2 (Tchaikovsky), orchestra; Dance of the Blessed Spirits, orchestra; Scarf Dance (Delibes), orchestra; Verdi, Il Trovatore, Tacea la Notte, orchestra; Di tale amor, Zinka Milanov; St. Paul's Suite (Holst), orchestra; Jig, Ostinato, Intermezzo, Finale; Verdi, Un Ballo un Maschera, Zinka Milanov, morro, ma prima in grazia.

CROSSWORD - - - By Eugene Sheffer

HORIZONTAL
1. Silent
4. —— Grey
8. Worry
12. A king of Judah
13. A metal
14. Rich fabric
15. Ornamental plants
17. Large land mass
18. Domestic pigeon
19. Ian, Kim and Tab
21. Nova——
24. Devour
25. Daughter of Loki
26. Pointed tool
28. A species
32. Dismounted
34. Education group
36. Bellow
37. Stare fiercely
39. Be in debt
41. Wine, in Paris
42. Of that
44. Russian unions
46. Short light rifle
50. Conger
51. —— ben Adhem
52. November event
56. Jog
57. Linen fuzz
58. Resort
59. Location
60. Small children
61. Faucet

VERTICAL
1. Queen of the fairies
2. Utilize
3. Showy blossom
4. Fall flower
5. Onassis
6. Played by Danny Kaye
7. Follow
8. Cajole
9. Level to the ground
10. Arabian chieftain
11. Afternoon parties
16. Not at home
20. Inferior horse
21. Once-popular dance
22. Monastery room
23. Beard on wheat
27. Zodiac sign
29. Uris, for one
30. Shore bird
31. Sea birds
33. Encomium
35. Milkfish
38. Mr. Whitney
40. Builds
43. Genuflected
45. Asian festival
46. Felines
47. Hillside dugout
48. Plant organ
49. Charles Lamb
53. Bring to a close
54. Former government agency
55. Forty winks

(Answer to Previous Puzzle)

Average time of solution: 35 minutes.

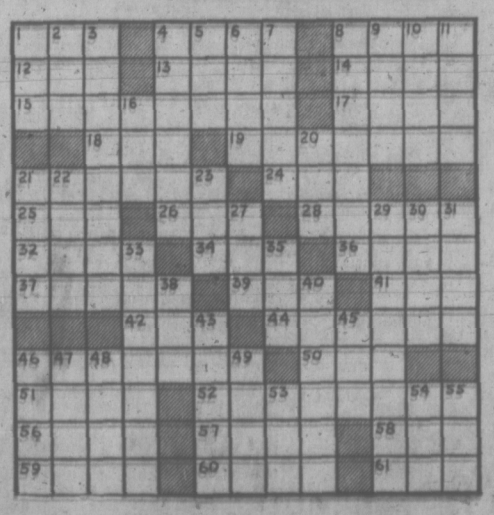

36 BUSINESS SERVICES and DIRECTORY

Plumbing and Heating

LEAKY TAPS, WATER LINES Repairs, Renovations, New Work Reasonable, easy terms "NO JOB TOO SMALL" Osborne Sales and Service Ltd. 386-7891

S and M PLUMBING New Work Alterations Repairs 479-1312 Reasonable 382-931

ELECTRIC SEWEROOTER, cleans drains, fast and efficient. Jim Nott Plumbing and Heating Ltd., 382-9309.

S. H. BROWN, 382-2747 Repairs. Remodelling — New Work.

ROY'S PLUMBING REMODELling, new work, repairs. 383-6931.

Roofing and Siding

SIMPSONS-SEARS
ASPHALT SHINGLES
Supplied — Installed
Ask about our exclusive heavy duty 250-lb. Superlock, 15-year guarantee.
SIMPSONS-SEARS
Roofing Materials
388-9111, Local 264.

VICTORIA ROOFING AND INSULATION CO. LTD. Exclusive Garlock windproof shingles 917 Fort St. 382-2331

PARKER JOHNSTON LTD. 1314 BROAD STREET 382-9181 "Roofing Victoria Since 1933"

ROOFING, DRAIN TILES AND stucco. 382-5624 or 383-5261.

Tailors

ALTERATIONS
REMODEL RESTYLE
Suits, slacks, coats
BRITISH CUSTOM TAILORS
1311 Blanshard 383-2632

Tree Service

MT. VIEW TREE SERVICE Everything in Trees Telephone answering. Insured. 479-3873.

TREES TAKEN DOWN AND REMOVED. Very reasonable. Free estimates. Butch 386-7316.

HOUSTON TREE SERVICE Free estimates. Insured. 388-9515

TREE SPRAYING. 1 CALL ESTIMATE and spraying. 479-6832 evenings only.

Upholstery

RE-UPHOLSTERING BY EUROpean craftsman. Sample shown in your home. 385-8959.

38 TRAVEL

— VICTORIA'S ONLY —
CHARTER FLIGHT INFORMATION OFFICE
CHARTER FLIGHT CONSULTANTS
323 Yarrow Bldg., Victoria
386-2485

HAWAIIAN APT. ISLE OF MAUI
CLOSE TO NAPILLI. 2-BEDROOMS, KITCHEN, REASONABLE RATES. J. RANSON, METROPOLITAN REALTY, 479-5910.

CHARTER FLIGHT Information Centre
Listings of all charter flights. One-way flights to and from Europe. Also relative flights from Europe to Vancouver return.
383-1233

—FOR SINGLES ONLY—
Fun tours to Hawaii, Caribbean, Mexico — Travelword. 382-3121.

39 PERSONALS

MALE, COUNTRY BORN, Ontario, retired R.C.A.F., 54, 5'8", 165, non-smoker, social drinker, likes the good things in life, interested in E.S.P. Quiet, honest and sincere. Seeks attractive, mature female, similar likes and interest, about same age, 5'4", 130 lbs., some means, able to drive. Object companionship. Victoria Press, Box 664.

WOULD SOME KINDLY-DISposed reader of this newspaper suggest the name of an honorable and conscientious lawyer who would undertake proceedings on behalf of a widow threatened with the loss of money and property left her by her husband in his will? Please reply to Victoria Press, Box 133.

PREGNANT UNMARRIED GIRLS may call Family and Children's Service anytime, 382-5131 for professional help from Registered Social Workers. Interviews are free and services extensive.

EXCELLENT LENDING library. Books on general religion with emphasis on prayer, healing, spiritual growth. Phone 386-8032 evenings. Canadian Guild of Health (Interdenominational).

WIDOWER, SINCERE, LONELY, in the fifties, enjoys music and dancing, would like to meet a lady 40-50 years for companionship. Object matrimony. Victoria Press. Box 142.

HAVE YOU HAD YOUR CAR towed away unlawfully? Contact 384-6966.

ALCOHOLICS ANONYMOUS If you have a drinking problem and want to quit, phone 383-0415.

KATHY GRAY WALKER. Please contact Uncle Bill Brown in Seattle. PA3-3213.

SPIRITUAL HEALING. 7-9 P.M. Mon. through Fri. 819 Fort. No. 2 or 4.

PREGNANT AND DISTRESSED? We can help you. Phone Birthright, 384-1431.

"ABORTION COUNSELLING service: Call 598-2122, if no answer call again."

SCHIZOPHRENICS ANONYMOUS. Phone 384-5628.

40 BUSINESS PERSONALS

DIVORCE GROUNDS? PRESENTLY SEPARATED? CURIOUS ABOUT CANADA'S
As a public service, Universal Divorce Financing Ltd. is offering at no cost, a limited number of copies of Canada's new
DIVORCE ACT
Only 1 per enquiry. Write for your free copy to:
Universal Divorce Financing (Victoria) Ltd.
420 Yarrow Bldg., 388-7385
645 Fort St., Victoria B.C.

RETIRING SOON? OR ALready retired but having difficulty living off the interest from your capital? For information and the best competitive rates available for your pension income, contact: Vincent L. Knight, annuity specialist, P. R. BROWN & SONS LIMITED, 385-3433

BY POPULAR DEMAND, LIMited number of souvenir picture books of Victoria Royal Visit 71 now available by photographer Jim Ryan. Send $2.25 to Victoria Press, Box 578 or 647 Ralph Street, Victoria, B.C.

ENJOY A LOOK INTO THE future. Madame Marjorie will read your teacup or cards. Tuesday, Saturday, 1-5 p.m. at The Argosy Restaurant, 760 Fort St.

CLAIRVOYANT AND TRANCE medium. Questions answered, advice given. Mrs. Payn-Jones, 386-3603.

VICTORIA HYPNOSIS CENTRE Ltd., 8-819 Fort St., 388-9722.

5c AD GETS
DIME STORE
PRESIDENT JOB

Hubert T. Parsons, president of Woolworths from 1919 to 1952, got an $8-a-week job with the firm at 19 when he ran a five-cent Situations Wanted ad in the former New York World which caught the fancy of Frank Woolworth, the chain store magnate.

42 EDUCATION

SUMMER OPPORTUNITY

FREE BOOK "Career Opportunity" tells you how to train at home for top paying jobs. Check career:
Bookkeeping, Cost Accounting
Computer programming
Art, Writing, Journalism
Business Management
Forestry, Surveying, Supervisor
Architect, Drafting, T.V.
Auto
Engineering, basic, mechanical,
electrical, electronic, municipal,
Professional exams
High School Diploma
Write today to: Canadian Institutes of Science and Technology, Room 10, 263 Adelaide St. West, Toronto 129.

FINISH HIGH SCHOOL AT home. Canada's leading school, National College (B.C.), 1707 Carnegie Cres., Victoria. Ph. 477-3490.

TUTORING — PROFESSIONAL help by experienced teacher. French, Math, new and old method. 598-2331.

EXPERT TUTORING IN ARTS, math, sciences. School and University. Remedial work. 386-7347.

60 FUEL

Wood and Sawdust

WOOD — WOOD: Fir, dry land wood. Not been in salt water.
2½ cords, $14.25
Mixed wood, 2½ cords $10
Shavings, $12 per truck load.
384-5324. Best Fuel Company.

63 TIMBER

WANTED: Timber standing or felled. Top price paid. Houston Tree Service, 388-9515.

WANTED: Timber standing or felled. Top prices paid. Barclay Logging and Excavating. 388-5704.

65 BUILDING SUPPLIES

STEWART & HUDSON
Building Supply Centre
Largest Selection — Lowest Prices.

DO IT YOURSELF KITS
Precut Compost Boxes $9.99
Precut Picnic Tables $19.95
Precut 8'x10' Greenhouse $149.50
Concret Bicycle Racks $16.95
Concrete Incinerator $13.99

HARDBOARD AND PARTICLE BOARDS
4'x8'x3-16" Herdbord $1.69
4'8'¼" Hardboard $1.99
4'x4'x¼" Hardboard .89
2'x4'x¼" Pegboard .79
4'x8'x¼" Pegboard $2.79
4'x8'x¼" Pegboard $4.59
4'x8'x7-6" Particle board $2.97
4'x8'x9-16" Particle board $3.47
4'x8'x11-16" Particle board $3.97

PLYWOOD AND PARTICLE BOARD CUTTINGS
20"x144"x5/8" Particle board $2.19
20"x72"x5/8" Particle board $1.09
20"x96"x5/8" Particle board $1.59
20"x48x5/8" Particle board .79
11¾"x97½" Particle board $1.49
48"x90"x9-16" Particle board $2.99
21"x96"x¼" Sanded ply $1.49
23¾"x48"x¼" Sanded ply .69
19½"x32"x¼" Sanded ply $1.69
11"x48"x¼" Sanded ply .19

PAINT SPECIAL! $3.99 Gallon
White Exterior Latex
White Interior Latex
White Exterior

YOUR HEALTH: Dr. Walter Alvarez

Many years ago, Dr. Hunter described a strange disease in a paper entitled "A Rare Disease in Two Brothers."

The disease has come to be known as "gargoylism," and in 1954, Drs. R. T. Beebe and P. F. Formel wrote an article on persons with this disease. The child is born with a face and body that are malformed; the face is very large and has a deep burnt-red color with a tinge of bluishness in the cheeks and lips. The eyes are puffy and there is a saddle nose, wide and flattened down, with large thick nostrils. The person's lips may also be thick and his teeth spaced widely.

Some of the other common characteristics of gargoylism are a large tongue, short neck and a broad chest, a large navel and possibly inguinal ruptures (loops of bowel protruded between muscles in the groin). The person may have short upper arms and broad, short hands with short, bent fingers, or wide thick feet.

The breathing may be labored and noisy, almost like snoring, and the person may not hear well. He generally has an enlarged liver and spleen, giving him an enlarged abdomen. He is small in stature and goes about on semi-flexed knees.

Fortunately, the person with this disease has a normal intelligence. He can grow to adult life. The American writer Washington Irving, in 1835, gave perhaps the first description of a gargoyle; he ran into such a person as he walked around in the Catskill Mountains.

65 BUILDING SUPPLIES

Why pay more?
1985 lin. 3"x4" economy $29.95
2"x4" economy .99
1"x12" shiplap, lin. ft. .15
4'x8' sanded mahog. 3.95
4'x8'x5/8" No. 1 fyorco 3.35
4'x8' exterior sheating 2.49
corrugated plastic 8 col. 26"x8' $1.39; 26"x10' 2.25
log cabin fence rails, 8' .39
48" basket weave, lin. ft. .49
1x10 ranch panel shorts, lin. ft. .09
4'x8' counter topping, reg. $17; sale $11.95
concrete waterproofing, gal. 2.95
interior latex per gal. .18
4" concrete drain tile

lanaford building supply and hardware
open seven days a week
940 goldstream ave. 478-1734

ALUMINUM PATIO DOORS
Installing a new door? Get a quote from Sleggs before you buy and find out how little it costs to install a first quality patio door in your home.
SLEGG BROS. LUMBER LTD.
3958 Quadra St.
479-7151

SPECIAL DISCOUNTS
LUMBER — PLYWOOD
HOME
BUILDING SUPPLY
939 ESQUIMALT RD. 383-2311
IMMEDIATE DELIVERY SERVICE TO ALL GULF ISLANDS POINTS.

5.00 YDS. FREE FILL. HAULING CHARGES ONLY. USED RED BRICKS, SAND AND GRAVEL. OK TRUCKING CO. LTD. 760 TOPAZ. 386-3414.

CASCO CONCRETE PRODUCTS. Screen blocks, 39c delivered, free estimates. 592-4161.

2X4 AND 2X10 EXCESS UTILITY lumber. 100 cribbing wedges. 479-4094.

70 MUSICAL INSTRUMENTS

HALL-FAIRFIELD
MUSIC CENTRE LIMITED
"Everything in Music"
Instruments . . . accessories . . . large stock of sheet music, music books.
Popular and Classical
Open 'till 9.00 p.m. Fridays
728 Fort Street 385-8342

CLEARANCE SALE
Courier A256G, Reg. $199, SALE $149 Jordan J119, Reg. $259, SALE $199. Jordan J130, $385, SALE $279. Yamaha Drums, Reg. $350, SALE $299. Vox Westminster 60-watt bass amp, $475.
SOUND SOURCE MUSIC
Oak Bay Village 598-3514

PARAGON MUSIC CENTRE
— Organ Rentals —
Home of the World Famous Gulbransen Organs
2508 Douglas 385-5275

YAMAHA E3 ORGAN, 3 MONTHS OLD. TRADES ACCEPTED. REGINALD STONE, 1517 QUADRA, 383-0339.

A "ONCE IN A LIFETIME" opportunity-Ennis player piano with approximately 300 rolls, many of them collectors items. 477-1318.

NELSON'S MUSIC CENTRE
Sales - Service - Instruction
1320 Broad St. 385-5242

LIKE TO LEARN TO PLAY THE organ? Be you 8 or 80, we can teach you! SCOTT PIANO, 612 Fort, 384-4423.

"MUSIC AT ITS BEST"
Hear the electric piano
—that sounds real.
Willis Music, 707 Fort, 388-9632

100 WATT SOLID STATE AMPLIFIER, twin pickup, hollow body guitar. Open to offers. 658-5776.

3 ELECTRA-VOICE P.A. HORNS, all purpose, 30 watt drivers, $130. 598-2560.

BABY GRAND MASON RISCH piano, white and gold, excellent, offers. 388-5617, 383-9722.

MOVING, MUST SELL, COMplete set drums, $100. 384-1309 after 5.

THE CHOICE OF MUSICIANS around the world: Yamaha Music Centre, 707 Fort. 384-9131.

TALISMAN MUSIC CENTRE
"Fender Summer Sale"
939 Yates 384-9222

BERNIE PORTER MUSIC
Instruction - Repairs - Instruments
1724 Douglas 382-9542

VOX BASS, VERY GOOD CONdition, $225 firm. 477-8481 after p.m. or weekends.

PIANO TUNER—TECHNICIAN
NORMAN DUCKWORTH 383-3063

WANTED: FULL SIZED CELLO. 386-7310.

SET OF DRUMS
479-1550.

COMPLETE SET OF DRUMS. Phone 656-4719.

LOWERY ORGAN, HOLIDAY model, $525. 477-8979.

77 MOTORCYCLES

MULLINS

'67 YAMAHA, 80cc	$165
'68 YAMAHA, 100cc	$225
'69 SUZUKI, 120cc, Trail	$395
'70 HONDA, 100cc Trail	$395
'70 YAMAHA, 100cc, Trail	$345
'68 HODAKA, 90cc, Trail	$245
'67 YAMAHA, 180cc	$375
'67 HONDA, 175cc	$375
'65 HONDA, 250cc	$275
'66 YAMAHA, 250cc	$295
'67 HARLEY, 250cc	$375
'68 YAMAHA, 250cc	$395
'69 B.S.A., 250cc	$495
'66 BULTACO, 250cc, Matador	$365
'69 YAMAHA, 280cc	$635
'64 HONDA, 305cc	$37
'68 YAMAHA, 350cc	$595
'69 YAMAHA, 350cc	$695
'69 YAMAHA, 350cc	$650
'68 B.S.A., 441cc	$575
'70 YAMAHA, 360cc	$725
'70 TRIUMPH, 500cc	$975
'68 B.S.A., 650cc	$795
'68 TRIUMPH, 650cc	$895
'66 TRIUMPH, 650cc	$950
'69 TRIUMPH, 650cc	$1095
'69 NORTON, 750cc P-11	$1095
'69 NORTON, 750cc P-11	$1195

MULLINS MARINE SALES LTD.
925 Yates 382-1928

NEW MINI-BIKE KITS from $77.77
3 H.P. BRIGGS-STRATTON $79.95
NEW BRONCO BIKES from $150
GEMINI Bikes from $349.50
Wheels, tires, tubes, clutches, chains, sprockets, etc.
VICTORIA LAWNMOWER HOSPITAL
834 Johnson 386-8338

CASH—Immediate—CASH
P—E—A—R—S—O—N
Needs your motorcycle
100 c.c. to 750 c.c.
All makes and models
P—E—A—R—S—O—N
"World of Pleasure"
MOTORCYCLE DIVISION
3388 Douglas 386-3421

CYCLE CENTRE
NEW MOTORCYCLES
Kawasaki, Bultaco, Husquarna
USED SCRAMBLERS
'70 Yamaha 80 c.c. MX $440
'70 Yamaha 250 c.c. MX $640
Lee Blow's Motorcycles
3949 Douglas 384-7843

SUZUKI
Best Deals and Service
FREDERICK MOTORS
616 Queens 383-0823

LESS THAN 100 MILES, HONDA 70 Trail bike. Must sell, best offer. 383-1283.

'68 CB175 HONDA, GOOD CONdition, $275. Helmet and manual. 385-6977.

'69 650 BSA, IMMACULATE, $550 miles, candy apple green. $875. 658-5196.

TRAIL MINI BIKE, VERY rugged, 6 h.p., $195. 477-5573 or 652-1886.

HONDA, 100 CC, $325
382-6401

77 MOTORCYCLES

P—E—A—R—S—O—N
MOTORCYCLE DIVISION
Z 50 — HONDA — QA 50
CT 70 — HONDA — SL 70
C 90 — HONDA — ATC 90
SL 100 — HONDA — CB 100
SL 125 — HONDA — SL 175
CB 350 — HONDA — SL 350
CL 450 — HONDA — CB 450
CB 500 — HONDA — CB 750
HONDA — NORTON
BSA — MOTO GUZZIE
Vancouver Island's
Largest Motorcycle Dealer
— SPECIAL —
67 HONDA 90 Trail
NEEDS WORK — AS IS $144.00

70 HONDA CL 450	$945
69 BSA 441	$495
70 YAMAHA 360	$675
67 BSA 650 LTG	$645
68 YAMAHA 180	$425
69 HONDA CL 125	$395
67 HONDA CM 90	$245

AND THERE'S MORE!
— SPECIAL —
67 TRIUMPH 650
Full Custom and Beautiful
Must Be Seen — $1395
—M-O-T-O—
—G-U-Z-Z-I—
750 Ambassador
The ultimate machine for unlimited touring
— $1995 —
EXCLUSIVE
Western Canada Distributor
—REMEMBER—
PEARSON LTD. intends to lead and maintain a reputation for excellence in motorcycle servicing.
Our objective will be continuous good workmanship, speedy service and fair charges with estimates wherever possible.
Complete customer satisfaction will be our goal. We won't always be perfect, but we intend to try.
P—E—A—R—S—O—N
"World of Pleasure"
MOTORCYCLE DIVISION
3388 Douglas 386-3421

HONDAS!!!
750cc Four
450cc Twin
350cc Twin
BROOKLANDS
MOTORCYCLE SALES
937 Fort 383-5926

Steen C. Special 4 Qts. $9
COMPETITION HODAKA SALES
33 Camden Ave. 479-5298

REDUCED!
1968 650 BSA rebuilt motor, saddle bags, $725. 384-9057.

1965 SUZUKI 50CC. VERY GOOD condition. 3,400 miles. $125 cash. 383-9860 evenings.

1967 305 HONDA. RUNS PERfectly. Must sell this weekend. $300. 477-2291.

1960 BMW 500 R50
The Cadillac of motorcycles. $675. To see and drive phone 478-4152.

KEYSTONE MINI BIKE, 6 months old, very good condition. 658-5526.

750 TRIUMPH. BEAUTIFUL condition. 7,000 miles. 66 Lewis. Phone 385-2589.

1970 350 CC SUZUKI 6-SPEED 40 h.p. 3000 mi., Excellent condition. 383-6813. Best offer.

'67 TRIUMPH TR6, 650 CC. 592-3458.

1970 SUZUKI 250, 5,000 MILES. Must sell. $500. 479-3386.

'68 TRIUMPH TROPHY 650, $700. Evenings 477-8448.

'68 SUZUKI 500, MAKE ME AN offer or trade. 658-5391.

CL 450 HONDA, 3 MONTHS OLD, good condition. $1,100. 384-8670.

650 BSA, 2 HELMETS. $475. 477-1363.

'69 NORTON COMMANDO, REbuilt engine, $875. 479-2846.

1965 YAMAHA 60, WITH HELmet. Tested. $100. 479-2796.

1967 HONDA 65, LOW MILEAGE, excellent condition, $200. 383-9682.

DUCATI — SALES, SERVICE
FREDERICK MOTORS
47 JAMES 125 C.C. TRAIL BIKE, needs work, offers. 477-4953.

1966 YAMAHA 250. OFFERS. 382-7675.

78 BICYCLES

10-SPEEDS
LADIES— $84.95 $10 Dn. $4.50 mo.
MONSHEE— $89.95 $10 Dn. $5.00 mo.
PHILLIPS— $89.95 $10 Dn. $5.00 mo.
FRENCH GITANE
APACHE— $115 $15 Dn. $5.75 mo.
DE LUXE— $125 $15 Dn. $6.25 mo.
All bikes covered by a 1-YEAR WARRANTY
ALL financing through our OWN company at 1 per cent interest on a NONDECLINING AMOUNT up to 2 years.
MULLINS MARINE SALES LTD.
925 YATES 382-1928

ROYAL OAK SPORTING GOODS
21 10-speeds still available
HARD TO GET accessories in stock. 27" tires and tubes; combination chain locks; 1-piece generator light; 10-speed rat-traps; water bottles; toe clips; pad "racing" seats; 27" speedometers and odometers.
ROYAL OAK SHOPPING CENTRE

10-SPEEDS
CARLETON'S and SUPERCOURSE
Still Available
— RUSS HAY —
BICYCLE SHOP
2542 Government 384-4722

ROBINSON'S
for
BICYCLES
1307 Broad St. 385-3429
SERVING VICTORIA FOR 42 YEARS

GORDON'S SPORTING GOODS
LARGE selection of 10-spd. bikes
1030 Hillside
382-5815

IVERSON 10-SPEED, USED only once in bike-a-thon, $80. 384-8670.

WANTED: 10-SPEED, RALEIGH grand prix or girl's Peugeot, 21". 592-6481.

RALEIGH 10 SPEED, NEVER been used, $90 or best offer. 477-3737.

GIRL'S 26" BIKE, NEAR NEW $25. Phone 479-4108.

BOY'S 3-SPEED BIKE, GOOD condition, $25 firm. 385-9940.

BOY'S 3-SPEED BICYCLE, stick shift, $30. 658-5995.

GIRLS' MUSTANG BIKE, LIKE new, $25. 598-3105.

WANTED: BOY'S MUSTANG bike, single speed. 384-8976.

10-SPEED, IMMACULATE CONdition. $60 or best offer. 592-0116.

BOYS' 3-SPEED BICYCLE WITH rat trap and stand. $30. 598-6137.

80 BOATS AND MARINE

QUICK SALE
$500
Rebuilt 21-foot cabin liteboat, perfect engine, minor things need finishing. No phone calls, see Walter at Gorge Boathouse, Saturday and Sunday only.

25' BERTRAM HARDTOP INboard cruiser, 325 Merc-cruiser power. Fast, safe, comfortable. Will take truck and camper in trade. All offers considered. 656-2663.

14½ FOOT PLYWOOD BOAT, fibreglassed bottom, windshield, 25 H.P. Johnson motor, controls and gas tank, excellent condition, also tilt-boom trailer, $550 or nearest offers considered. 652-1476 or 479-3534.

10-H.P. JOHNSON MOTOR EXcellent condition, $150 477-5009.

BALLAST—STEEL—PUNCHINGS
247 East 1st, Vancouver 876-5311.

15' CABIN RUNABOUT WITH trailer, $350. 479-4404.

WANTED: TILT BOOM TRAILER for about 500 lbs. 592-0345.

80 BOATS AND MARINE

OAK BAY MARINE
SALES AND SERVICE
EVINRUDE—OMC—VOLVO
PARTS and SERVICE
K and C THERMOGLASS power BOATS FROM 14' to 21'
COLUMBIA YACHTS
22-26-28-34-36-43-57
1327 Beach Drive 598-3393

SALVAGE BARGAIN
28' Starlight Class Sloop with Grey Marine Engine. Deckhouse partly damaged by fire. Cost over $6,500. Will sell at $1,500 or highest offer. Inspect at 50 Dawes Street, Nanaimo, B.C. Leave bids at Brouwer and Company Ltd., 94 Commercial St., Nanaimo, B.C.

PRIVATE — SAVE BROKER'S commission, 28' Chris Craft, F.W.C. planked hull, new motor, Daniels ship to shore sounder, excellent condition. Will consider runabout as part payment. Can be seen at Resthaven Government Wharf, Sidney. Asking $8,900. 386-6139.

BEAUTIFUL MOULDED PLYwood sailing dinghy and custom trailer. Completely equipped for racing or cruising. Aluminum mast and boom with roller reefing, main, Genoa, lib and spinakers. Anchor and chain. Life jackets. All in perfect condition for $950. 383-4608.

We have a fine selection of clocks, barometers and compasses.
PLOT your COURSE to the (BOTTOM OF YATES)
SHIP CHANDLER
(McQUADES)
1252 Wharf St. 383-1141

COMMERCIAL TROLLER, MV Satwina Maid, registered 34', complete with radar, 2 sounders, (1 Furno,) automatic pilot, directional finder, all fishing gear included (Class A licence). At present fishing West Coast. Call for appointment, 479-6935. $20,000 complete.

PHILBROOK'S
SHIPYARD LTD.
656-1157
MARINE ENGINE OVERHAULS

OLD BOAT?
Your cabin redesigned and a cello-finished hull, will make it look like new. Ask for an estimate.
JENKINS MARINE
477-1127 eves. Bus. 479-2244

EXCEPTIONALLY GOOD 14'6" clinker cabin boat with Briggs inboard. Running lights, rod holders and other extras. Hull and engine overhauled and painted this spring. $575. Deep Cove Marina. 656-2810.

FOR THE WISE YACHTSMAN
Have your cake and eat it too. Don't buy! Invest! Earn 12% interest on $25,000 investment while enjoying your new all expense paid for 33-foot luxury cruiser. 656-4528.

HAIDA 26 SLOOPS
Marine Supplies
Open Saturdays
MAYHEW AND STRUTT LTD.
2300 Douglas St.
Phone 386-7704

14 FOOT, 6 INCH FIBREGLASS boat with trailer, 33 h.p. Evinrude motor, can be seen at 1447 St. David St. $1,995 firm. Financing can be arranged.

TAXES DUE
Sacrifice! 18' Glaspar I.O.B., fine sea boat, refitted. $895 or offer. 560 Margaret St.

22' FIBREGLASS SAILING CATAMARAN
Fibreglass mould for 31' Piver Nimble trimaran. No. 1 Price Rd.

AL'S BOAT TRAILERS FOR THE BEST PRICE AND THE BEST DEAL IN TOWN. 214 DUNDAS, 383-6233.

35' EX-TROLLER, VOLVO-DIESEL 83 horse, cabin and engine, 3 years old, anchor-winch, depth sounder. Phone 653-4256.

15' PETERBOROUGH, 5' BEAM, steering wheel, wind shield, rated to 40 h.p. Excellent for fishing or speed. $250. 592-6705.

16-FOOT GLEN-L, FIBREGLASS bottom, 40 horse outboard, 2 tanks, factory trailer, $465 cash. 382-4015.

BOSUN'S BOAT SALES
Boat sales and charters. Specialist in new and used sailboats.
656-3421 386-1309

14' DOUBLE EAGLE FIBREglass, 33 h.p. Johnson manual, 800 lb. Holsclaw trailer. $1095. At Bay Marine. 656-3167.

31' OWENS HARDTOP, DOUBLE plant, mahogany, twin engine, very low hours. Completely equipped. 656-3915.

12'6" FIBREGLAS BOAT, trailer. Near new, 9½ Evinrude motor, $595. 2499 Eastdown, 592-2392.

14-FT ALUMINUM LAPSTRAKE cartopper, near new, was $369, sell $275. Two 18 h.p. Johnsons. 382-9573.

16' PLYWOOD FIBREGLASS boat and trailer, good condition, offers. 652-3340.

12' SPRINGBOK ALUMINUM cartopper, 10 h.p. Johnson, $345. All Bay Marine. 656-3167.

FOR RENT, CAL 20. EXPERienced sailers only. Weekly, monthly. 386-7672.

1964 40 H.P. SCOTT, CONTROLS and electric starter. 385-7583, 382-6689.

17' CABIN CLINKER, 10 H.P. Briggs and Stratton. Best offer. Phone evenings. 478-4336.

14' FIBREGLASS ENTERPRISE sailing dinghy, as new, $1,000. 656-4389.

13'6" RUNABOUT WITH STEERing controls, fibreglass hull, $150 or offers. 385-7806.

TONY BURTON
SAILING SCHOOL
477-6325 386-1308

Buy with confidence for less
PRODESTO
939 Johnson 383-5812

SEAGULL 10½ H.P. WITH clutch, fully reconditioned $225. Phone 388-9803 after 5.

GLASCRAFT RUNABOUT, trailer, 1967 33 Evinrude. As new. $550. 382-5460.

14' BOAT FOR SALE, 25 AND 3 h.p. motors, factory built trailer. $450. 477-6407.

12' ALUMINUM, 5 EVINRUDE, life jackets, oars and extras. 479-2976.

17' BRANDLMAYR RUNABOUT and trailer, $700 or make offer. 656-2305.

22' FIBREGLASS UNIFLITE, 185 h.p. inboard, sell or trade for larger boat, $4700. 383-1015.

14' BOAT, 1968 20 H.P. JOHNson, new tilt boom trailer. 383-9841.

ONE 15' BRANDLMAYR, 5'6' beam, fibre over ply, $275. 385-1271.

11' BOAT, '66 28 H.P. GOOD trailer. 479-4108.

SMALL 8-FOOT BOAT, LIKE new condition. 592-0817.

WANTED: CARTOP ALUMINUM boat. 743-2208 or 384-5334.

14' PLYWOOD BOAT AND trailer, $70. 478-5254.

1969 MERCURY 4 H.P. LIKE new. 592-2531 after 5 p.m.

SACRIFICE — 26' BOAT, 85-H.P. engine. Offers. 656-3563.

80 BOATS AND MARINE

SPECIAL
15'6" ISLANDER
DEEP-VEE de luxe
Mechanical steering, fully upholstered, camper top, etc. 65-h.p. Mercury electric, 1250-lb. Holsclaw trailer.
COMPLETE UNIT
Reg. $3875.00
SPECIAL $3395.00
ALL MAKE SERVICE
FAST, reliable repairs to all make outboards.
"All Work Guaranteed"
PICK-UP and DELIVERY SERVICE
MULLINS MARINE SALES LTD.
Serving the MARINE PUBLIC for 20 years.

M M M M M M M M M M M
SORRY FOR THE INCONVENIENCE!
. . . our bright, new showroom and service department is nearly complete!
. . . Victoria's EXCLUSIVE FIBREFORM BOAT DEALER now at 800 Cloverdale Ave. (corner of Oak St., just a few steps from our previous location!)
—Fibreform
—Mercury Outboards
—Mercruiser
—Marine Accessories
—Complete Service Facilities
MERCURY MARINE
SALE & SERVICE
800 Cloverdale Ave.,
385-9822
M M M M M M M M M M M

WANTED
Will buy your boat
—motor—outright or
CONSIGNMENT
5%
All sizes, styles, needed urgently. Dave
386-7330 eves.
P—E—A—R—S—O—N
"World of Pleasure"
PLEASURE DIVISION
3388 Douglas, 386-3421

YACHT BROKERS
VAN ISLE MARINA LTD.
Tsehum Harbor
Sidney, B.C.
656-1138

CANOE COVE MARINA
Swartz Bay Sidney, B.C.
656-3915
Builders of fibreglass yachts 37 ft. to 53 ft.

YACHT BROKERAGE
FIBREGLASS MATERIALS
Resin $6.95 Gal.
Cloth — Acetone, Matting
PELAGIC PACIFIC
IND. LTD.
4 Huron St. 386-1811

CANADA'S BEST BUY
IN SMALL BOATS
Seaworthy 16' welded steel cabin boat, basic price equipped $995. Just completed is the outboard model. A special introductory price this boat only $850. Easily finished prime painted 16' boats, $525.
O'ROARK BOATS
29 Dallas Open eves. 388-6922

ORR MARINE
G.M. MODEL 6-118—235 H.P.
ALLISON R. GEAR
31 Erie St. 382-5813

21' LYNWOOD FIBREGLASS hardtop cruiser, inboard-outboard, OMC, fully equipped with head, sink and much, much more. Price way below replacement. $4,995. 112-287-6478.

GOOD ASSORTMENT OF BOATS. Runabouts — Peterborough, fibreglass, and plywood. Cruisers — inboards and outboards, cabin sailboats, canoe, rowboats. Deep Cove Marina, 656-2810.

FOR CHARTER, CRUISE THE beautiful Gulf Islands. Fully equipped, insured 25' fibreglass sloop, sleeps 4-6. Reasonable $175 weekly, $30 daily. Located Sidney, 656-4182.

FOR CHARTER, FULLY EQUIPped Columbia 22 fibreglass sailboat. Charter daily or weekly. Example: 7-day week, $140. Sleeps 4. 382-9476 after 6.

CANVAS BOAT DECKING
Up to 2 Feet Wide
VICTORIA TENT and AWNING LTD.
831 Fisgard St. 382-5215

"NOX"
Custom-built 16' Brandlmayr. Cello finished. Many de luxe extras. On trailer, ready for your power. $1195. 479-4519.

CLARK BROS. MARINA
Boat Brokerage
Marina Services
Sidney, B.C. 656-3042

18 FT. GLEN-L DESIGN TILT trailer, motor, completely refinished, lots of varnish, $750. Phone 746-7790, Duncan.

BOAT SEATS—CANVAS REPAIRS
Al's Boat and Car Upholstery
10612 McDonald Park Rd.
656-3568

13' BOAT WITH WINDSHIELD, steering and fibreglass bottom. Need room, must sell for any reasonable offer. 388-5081.

FOR SALE: 18 H.P. JOHNSON, long shaft, good running order, $125. Wanted: Similar engine, late model, short shaft. 656-2427.

6½ FT. WOODEN PUNT WITH oars (new condition), $45. Call after 6 p.m., ask for Mike, 382-8546.

16' BRANDLMAYR CABIN BOAT, motor and trailer, fully canvassed, 383-9941.

14' PETERBOROUGH, STEERing, windshield, small wheel trailer, $225. 478-1250.

14-FOOT CLINKER — 10-H.P. Briggs and Stratton, $325 or best offer. 478-4907 or 478-4498.

75 H.P. '62 JOHNSON, ELECtric, A-1 shape, $450. 382-0212.

80 BOATS AND MARINE

NEW BOATS
REDUCED TO CLEAR
1 only, 11 ft. SURFER fibreglass runabout.
$495
Takes up to 25 h.p. motors.
1 only, 16 ft. COBRA Deevee runabout.
$1395
Takes up to 150 H.P. motors.
1 only, 17 ft. SANGSTERCRAFT sidewing, complete with full camperback, fuel tank, lights.
$1595
Ask us for PACKAGE prices on any of these UNITS COMPLETE with power and trailer.
—TRADES INVITED—
COAST POWER
MACHINES (1961) LTD.
2520 Gov't St. 382-8291

YES
WE STOCK
—Floppy sailing hat
—"Ladies" ice blue foul weather clothing
—Snapon protest flags
—Henderson Manual pumps
—Gold-n-Braid dock and anchor lines
And a COMPLETE LINE of hardware and supplies to make your BOATING MORE FUN.
BOSUN'S LOCKER
580 Johnson St., 386-1308

BRITISH SEAGULL
OUTBOARD MOTORS

3½ h.p.	$169
6½ h.p.	$189
10½ h.p.	$245
10½ plus h.p. w-clutch	$332

Long Shafts — ONLY $10 more

ESKA AIR-COOLED OUTBOARDS

3.5 h.p.	$199.95
5 h.p.	$229.95
7 h.p.	$299.95

Auxiliary 2½ gal. gas tank $34.95
2 Rebuilt 5-h.p. SEAGULLS $125 EACH
1 only, 10-h.p. JOHNSON $165
SALES — PARTS — SERVICE
VICTORIA
LAWNMOWER HOSPITAL
834 Johnson 386-8338
HOURS: 8:00 to 5:30
MON. through SAT.

TWO SPECIAL
BROKERAGE BOATS
BERTRAM 20'w/140 H.P. 7/8, 3 years old. Very clean, mechanically excellent, a very good boat at a very good price. Asking only $6500.
CHARACTER 32' Clinker built diesel cruiser — engine used only 650 hours in 8 years. Comfortable able, very well equipped. Expensively maintained, boathouse kept, architect designed. Asking only $9500.
SAILBOAT listings from $400 up.
POWER BOAT listings from $875 up.
OAK BAY and
EXECUTIVE YACHTS
1327 Beach Drive
598-4515 (24 hrs.)

S. J. PEDEN LTD.
BOAT SUPPLIES
Fir plywood, panelling, plumbing, heads, 12-volt lights, interior hardware, propane appliances, styrofoam insulation, etc.
19' CRUISER
Fibreglassed Brandimayr Twin 50-h.p. Mercury motors, tandem axle trailer and power winch.
S. J. PEDEN LTD.
2855 Quesnel St. 386-3464

SMITH BROS. FOUNDRY
and
MACHINE WORKS LTD.
We can NYLON COAT corroded deck hardware for a FRESH NEW LOOK.
HOURS: 8:00-5:00 Mon.-Fri.
632 PEMBROKE — 384-1625

14' FIBREGLASS BOAT, TEENNee trailer, 20 h.p. Mercury. Completely overhauled, all spotless condition, $1075. 479-7332.

14' BOAT, GLASS OVER PLYwood, with factory built trailer. Best offer over $100. Phone 479-5094.

TOILETS, MONOMATIC RECIRculating toilets, brand new. Only $149.95. S. J. Peden Ltd., 386-3464.

12' CATSPAW CATAMARAN sailboat, 20' mast, dacron sail, $145. 477-1218.

'69 EVINRUDE 33 HORSE, LOW hours, $500 or offers. 478-5401.

18' PLYWOOD CABIN BOAT, NO motor, $650. Firm. 478-4085.

92 SPORTING GOODS

30-06 Mannlicher, $139; 30-30 Win., steel, $109; Sav. 22 Hornet, $59; 308 Mossberg, $79; 30-30 Sav., $49; 44 Ruger carbine, $109; 12 Brno O-U, $179; Win. 1400, Iron, $234; 12 Mossberg P, $79; 12 Marlin P., $45; 12 Letever D., $59; 1916-20 Dwm Luger, $149; 7.65 Mauser, $169; 32 Colt auto., mint, $69; 36 Cap-Ball, $65.
EASY LAY A WAY
ROBINSON'S
1307 Broad 385-3429

GOING FISHING!
"TOP QUALITY" Jackle for the BEGINNER or EXPERT.
ROBINSON'S
1307 Broad St. 385-3429

SCUBA DIVING COURSE, $35 Starting June 24. 2 qualified instructors. Sanctioned by the National Association of Underwater Instructors. Dan's Diving Den 383-7711.

ROYAL OAK SPORTING GOODS
Several different styles, BACKPACKS and BAGS, 4-piece pack fishing rods. Many other ACCESSORIES for the HIKER.
ROYAL OAK SHOPPING CENTRE

SENIOR ARCHERY SET, Browning "Spartan" bow, complete with balanced arrows, quiver and extras. Used only once. 383-4963 after 6 p.m.

TENNIS—HEADQUARTERS
Balls, shoes, racquets, stringing
RAY'S SPORTS CENTRE
1692 Douglas 385-6312

92 SPORTING GOODS

LEFT-HANDED GOLF CLUBS, matched set, 2 woods, 8 irons and putter. 1 year old, excellent shape, less than ½ price at $150. 385-7382.

SPECIAL
ARBALETE SPEAR GUNS
From $11.95 Up
Scuba Shop 532 Fisgard

SHRINE TICKET WINNER
P. Swales, 1370 Earlston
See Ad Classification 14.

WET SUIT FOR 15 YEAR AGE, $40. 656-3995.

96 CAMERAS, SUPPLIES and PHOTO FINISHING

SLIDE
FILM
135-20 Slide film, 2 rolls, processing included, ONLY $4.95
20 Vol. set. Encyclopedia of Photography, $40.
Helping YOU get better pictures is our business.
ELECTRIC EYE
1006 Broad St. 386-0333
Between Eaton's and the Parkade
OPEN 9-9 Mon. - Fri.
9 - 5:30 Saturdays
ELECTRIC EYE
Victoria's Complete
Photography Centre

HOW TO WIN $100 OR MORE THE EASY WAY
Get those color pictures you took of the STSAMIS Indian Cultural Festival processed at Victoria Photo Supply — pick up a contest entry form and enter your best shot! First prize $100 cash PLUS $50 mechandise voucher if entry processed through VPS. DO IT NOW — entry deadline is closer than you think!
VICTORIA PHOTO SUPPLY LTD.
1015 Douglas Street 385-3458

NEW DURST ENLARGER AND dark room equipment. 598-3514 or 383-5824.

SLIDE PROJECTOR, REMOTE controls. Takes round or straight trays. Little used. $80. 658-5647.

97 FURNITURE

NOTICE! S.O.S.
NOTICE! S.O.S.
NOTICE! S.O.S.
Sale of chesterfields, the urgency is due to an overloaded warehouse. Beautiful suites, famous name manufacturers, all styles, unprecedented savings. Examples: 2-piece chesterfield suite, high back, semi-attached pillow back, regular $589.95, S.O.S., $409.95; 2-piece suite, high back, tub style, semi-attached pillow back, regular $619.95, S.O.S., $429.95; 2-piece suite, high back, luxury nylon floral cover, regular $689.95, S.O.S., $469.95; 2-piece Spanish suite, beautiful and comfortable, regular $849.95, S.O.S., $599; and many more starting with our price leader, a 4-cushion model in assorted attractive fabrics, regular $.O.S., $199.95. Hurry, swing, run, hitch a ride or hire a cab, but hurry, these values won't last long.
Standard Furniture Barn, 804 Viewfield, Esquimalt. 383-5211.

THE GALLERY
Div. of the Home Furniture Co. Ltd.
Fine quality traditional furniture. Antique reproductions from Britain.
815 Fort St. 382-5135

PAY CASH AND SAVE
See Our Ad Under Miscellaneous
PANDORA FURNITURE LTD.
NEW AND USED FURNITURE
1050 PANDORA AVE.
383-6319

HESTLIER DINING ROOM suite, special purchase for customer and cancelled. Mint green with walnut table top buffet and hutch. Will assume cost. Contact Mr. Art, 386-2458, Continental Home Supply, 851 Johnson.

KILSHAW'S
AUCTIONEERS
Buy — Sell — Appraise
1115 Fort 384-6441

FURNITURE RE-UPHOLSTERY
For samples and free estimates in your home call J. Worden or G. Hodgson, 382-5111.
Standard Furniture, 737 Yates

CLEANING
Upholstered furniture and carpets cleaned and demothed, your home. For Free Estimates Call 382-5532
Ambassador Home Service

LUNDS
AUCTIONEERS
WE BUY AND APPRAISE
936 FORT 386-3306

RE-UPHOLSTERY SALE, 20% off material. Urbin's Upholstery. 385-2275.

WE BUY YOUR FURNITURE, household goods pictures, tools, etc. Best cash prices, 386-0462.

WALNUT FINISH BEDROOM suite, $125, or nearest offer. 592-6762.

BEDROOM SUITE, VERY GOOD condition, also 48" bed with headboard. 386-9953.

GOOD OLD WALNUT BEDROOM suite, mattress newly covered. $45. 383-1677.

VILAS CHEST, 3 DRAWERS, antique color, $70. 384-3044.

MEDITERRANEAN LOVE seats, lamps, plaques. 479-4763.

DUNCAN PHYFE DINING ROOM suite, as new, $900 cash. 385-6464.

HOUSEHOLD FURNISHINGS for sale, open to offers. 478-6249

CHESTERFIELD: USED TV; baby carriage and buggy. 384-8932.

CHESTERFIELD AND 2 CHAIRS, $60. 479-6124.

LIVING ROOM SUITE, $180; dinette suite, $50. 383-6381.

98 TV, STEREO, RADIO SALES and SERVICE

1971 ZENITH
19"
CHROMACOLOR TV
Rent to own plan
$16.00 month
Satisfied? Apply to purchase (plus de. and ser. dep. if applicable).
RENT 25" ZENITH
CHROMACOLOR
BY THE MONTH!
Phone today
MAIS TV RENTALS
385-2435

20" ZENITH PORTABLE TELEvisions now only $299 at Butler Brothers Ltd., 1720 Douglas St. (across from the Bay). 383-6911.

56" MAHOGANY ELECTROhome stereo, tape facilities, $200. 658-5474.

21" PHILLIPS TV, IN EXCELlent condition, $35. 479-7757.

21" T.V. IN GOOD WORKING order, first $25. 386-2851.

98 TV, STEREO, RADIO SALES and SERVICE

ELECTROHOME 3-Way Black and White TV with sliding doors. Reconditioned and in excellent condition.
DUMONT 3-way Black and White practically new and sparkling clean.
Two of the best values in town. 90-day guarantees on both sets.
CONTINENTAL HOME SUPPLY LTD.
851 Johnson St.
386-2458

RENT OR RENT
TO OWN
Rent a 1971 color or black and white TV, Zenith or Electrohome. Lowest prices in town.
CITY CENTRE TV
3970 Shelbourne
University Heights Mall
477-6971 658-8385

1971 ZENITH
20" Portable TV
NEW
Rent to own plan
—Phone Today—
MAIS TV RENTALS
1821 Cook St.
385-2435

SERVICE FOR MOST MAKES
TV AND STEREO
RCA — Zenith
Electrohome
SALES — SERVICE — RENTALS
KENTS LTD.
742 FORT 383-3513, 383-7104

Clearing '70 and '71 Color TV
ROYAL FURNITURE
AND APPLIANCES
"The Bright Red Warehouse"
733 Johnson 388-9021

TV RENTALS
The Best TV Rental Service
From as Low as $7.50 per Month
PHONE TODAY—385-2435
MAIS FURNITURE
1821 Cook Street

2 YEAR GUARANTEE ON ANY color sold in June 1971. Get your set now at a big saving.
ATLAS STEREO—TV
764 Fort 385-2712
TV — STEREO SERVICE

26" RCA MARK II, 1968 AMERican, beautiful walnut console. Completely rebuilt, guaranteed, only $499. Quadra Servicentre, 385-6422.

TV RENTAL
Ask about our June rental specials. BUTLER BROTHERS LTD., 1720 Douglas St. (across from The Bay). 383-6911.

AUTHORIZED PHILIPS DEALER
TV RENTAL—SALES—SERVICE
ELECTRON
100 W. BURNSIDE

100 MISCELLANEOUS FOR SALE

MEN'S SUITS

A fine collection of large men's suits up to size 50, available in pure wool worsteds and gaberdines. Reg. to $99.50, NOW ONLY

$69.50

LES PALMER LTD.
714 View 382-2825

Just up from Douglas
Free Parking
View Parkade

"WE DO SELL FOR LESS"

Not a promise but a GUARANTEE

FOR 1 WEEK ONLY—
FREEZER SPECIALS
McClary 23-cu. ft. Mod. SF 23, ONLY $219.95
Brand New —
Crated U-Haul
(Other Models Also)
Only at
MAIS FURNITURE
385-2435 1821 Cook St.

PEOPLE'S TRADING POST

Lawn swing and umbrella set; 1 organ; 8-pce. oak dining room suite; wood heater; black naugahyde 3-pce. chesterfield; double brass bed; oak mantel clock; hide-a-bed; 4 h.p. motor. Boats and trailers; round oak table, etc., etc., etc.
2510 Trans-Canada Highway
478-3933
Open Sunday, 1-6 p.m.
"THE POST WITH THE MOST"

MEL'S MEL'S MEL'S MEL'S

Blue tweed settee	$59.50
Rd. Arb. 5-PC. Dinette	$59.00
Maple bunk beds, springs	$99.50
48", 3 Shelf bookcase	$4.95
3-Pce. Davenport	$29.50
G.E. 3-speed blender, as new	$39.50

MEL'S BARGAINS
823 Pandora Ave. 384-3152
Opposite B.C. Hydro
MEL'S MEL'S MEL'S MEL'S

REPOSSESSED, SIMPLICITY HEAVY DUTY AUTOMATIC WASHER MANUFACTURED BY SPEED QUEEN BALANCE OWING $266 ONE MONTH OLD. MANUFACTURER'S SUGGESTED SELLING PRICE $439.95. RELIABLE PARTY MAY TAKE OVER PAYMENTS OR PAY CASH. CONTACT MR. ART, CONTINENTAL HOME FURNITURE, 386-2488.

BARGAINS IN NEW, USED, estate, antique, real stone and costume jewellery, wrist and pocket or pendant watches, gifts, glass and crystal ware, TV sets, radios, record players, stylish furniture, rugs, drapes, small household appliances, kitchen and household items, plus much more. Morgan Agencies, 895 Esquimalt Rd. Just across from Maverick Food Market.

CENTENNIAL SILVER DOLLARS, 1971 Uncirculated B.C. Centennial Silver Dollars in satin-lined presentation case. Send $2.95 (cheque or money order) to S.S. Beaver Kiwanis Club, P.O. Box 863, Victoria, B.C. Orders for 10 or more $2.50 each. Please allow 3 weeks for delivery. Proceeds to Kiwanis Charities.

HOURIGANS
Carpets and Linos Ltd.

Two-tone rubber-backed nylon shag. WAS $10.95 sq. yd., NOW $7.95 sq. yd.
715 Pandora 386-2401

Mills Paint Sales Ltd.
NOW AT
3172 Douglas St.
383-8412

LOUIS XIV CHESTERFIELD suite, clean, $65; rocker, new condition, $20; chrome table and 2 chairs, $15; Westinghouse heavy duty washer, $180; pressure cooker, $5; Alco reel mower, $55; hand mower, $5. 477-4793.

SQUARE WROUGHT IRON MIRROR, $10. New Danish modern chesterfield, gold. Cost $165 for $75. New 4-drawer dresser, $35. Electric can opener, Westinghouse, $10. G.E. toaster, $5. Moving to bachelor. 386-0354.

A DIFFERENT 1.85 CARAT diamond ring, value $1175. Selling for $600. New Lady Schick steam roller set, $20; de luxe brass firescreen, $12; fire grate $5; wooden playpen $8; baby walker $5; Polaroid Swinger $5. 477-8817.

MEN'S DRESS STRAW HATS

Fedora style, all the new shades from $2.95 up.
SPENCER'S STORES LTD.
1110 Gov't. St. "Downtown"

BUY AN EASY WASHER-SPINNER for best results on wash day—real spiralator wash action washes even sheets and blankets perfectly. Butler Brothers Ltd. 1720 Douglas St. (across from the Bay) 383-6911.

IRIDESCENT VINYL TAPE marks those hard-to-see driveways, and offers nighttime protection for bicycles, cars, etc. 12-ft. roll only 49 cents at Industrial Plastics Ltd., 2105 Douglas St.

FURNITURE FOR REVENUE or cottage, drapes, fridges, beds, davenports, tables, chairs, dressers, buffets, vacuum, hot plates, lounge chairs, etc. 384-3610.

USED RED BRICKS, PANEL boxes, hot water tanks, boat and motor, small floor safe, pink pedestal sink, fire escapes. 478-3634.

WE SERVICE WHAT WE SELL, plus all other makes. Reasonable rates. PATTERSON APPLIANCE SERVICE, Div. of C. Taylor Ltd., 383-2324.

6-PIECE MAHOGANY DINING room suite. Duncan Phyfe style. Excellent condition, $295, also TV. 478-5728.

DOUBLE DRESSER WITH MIRror, 5 years old, gold colored carpet with sponge underlay, 18'6"x9'8". 383-9701.

VIKING COMBINATION fridge, freezer. Good condition, $85. 4034 Cumberland.

SINGER HAND SEWING MACHINE, guaranteed, good, for boat or cottage. 478-5326.

30 INCH AVOCADO PROPANE range, $150. Hoover polisher barbecue, 384-8808.

JACUZZI SHALLOW WELL pump, excellent condition, $125. 478-4813.

2 SERVICE STATION GASOLINE pumps. One at $150. One at $80. 477-2104.

6 YEARS SIZE CRIB, HIGHchair, miscellaneous baby items. 478-5349.

2 SLEEP SETS, MATTRESS, box springs, $50 each. 385-2679 after 5 p.m.

HOOVER SPIN DRY WASHER, 6 months old, new condition. Phone 477-5840.

BACKYARD AUCTION, MIScellaneous furniture, etc. 385-8859.

SEWING MACHINE, SILVER set, 4 piece toaster. 383-9985.

2 SHAG WIGS, BROWN
384-8066

GENERAL ELECTRIC WASHER, good condition, $15. 382-9051.

WEDDING DRESS AND VEIL worn once, $40. 479-2470.

WEDDING DRESS, SIZE 9. BEST offer. 477-8432.

BEDS, MATTRESSES, LAMPS miscellaneous. 384-0659.

SOFT TOP FOR TRIUMPH Spitfire. As new. 384-9730.

B.C. ALUMINUM WINDOWS
Any size installed. 479-3232.

SAND BOXES, 4'X4'X8" WITH sand, $10 delivered. 383-0047.

REGINA ELECTRIC BROOM, near new, $20. 598-2302.

2 BURIAL PLOTS AT HATLEY Memorial Gardens. 479-5854.

PARKER YARD VAC, AS NEW cost $225, $100. 598-1911.

100 MISCELLANEOUS FOR SALE

SALE! HEAVY NYLON
SHAG BROADLOOM

Recommended for any traffic area that look of luxury! Choose room size or wall to wall. Red, Bright Gold, Avocado, Blue-Green, Gold, Beige, Green-Bronze, Rust or Mauve colours in the group. Reg. 8.99 sq. yd.
Sale Price 6.88 Sq. Yd.

Guaranteed Installation

Mail this coupon for free estimate:

To: SIMPSONS - SEARS CARPET DEPARTMENT, SIMPSONS-SEARS HILLSIDE, 3190 SHELBOURNE STREET, VICTORIA, B.C.

I am interested in:
Indoor - Outdoor Carpet
Room-Size Rugs
Wall - to - Wall Carpets

Please send an in-the-home salesman to give me a free estimate. I understand I am under no obligation.

ON SALE

SIMPSONS-SEARS
CARPET DEPARTMENT

VINYL ASBESTOS TILES — 10 lovely colors to choose from, So easy to install over concrete or wood. Reg. 22c. SALE PRICE 17c Each

SIMPSONS-SEARS
HILLSIDE
388-9111

STEWART & HUDSON
Building Supply Centre

CARPET AND LINO REMNANTS
Save Up To 30%

Type-Color	Reg.	Sale
Embossed Rust 7'x12'	$55.90	$37.30
Loop Shag-Moss 8'x12'	84.95	58.65
Loop Shag-Birch 7'2"x12'	74.70	49.80
Foam Back Ozite 3'x12'	14.50	11.60
Foam Back Ozite 7'7"x12'	38.70	29.99
Foam Back Ozite 6'9"x12'	34.80	27.88
Cushionflor Vinyl 6'x12'	35.95	23.99
Cushionflor Vinyl 6'x13'	38.89	25.89
Cushionflor Vinyl 6'x19'	29.99	18.90
Cushionflor Vinyl 6'x16'	31.80	21.20
Cushionflor Vinyl 6'x13'	25.95	16.99
Comfortflor Vinyl 6'x12'	38.85	26.90
Vinyl surface Lino 6'x9'	5.30	3.49

MIRRORS
Less than Wholesale!

Crystal		Plate	
30x24	7.99	16x24	4.99
42x48	11.99	16x46	9.99
50x28	13.99	42x48	17.99
60x30	19.99	60x30	26.99

Open 7:30-5:30 Mon. thru Sat.
CHARGES—BUDGETS — 386-3211
400 BLOCK GORGE ROAD EAST

STEWART & HUDSON

LAST CHANCE
TO BUY
LAWN BOY MOWERS
at SALE PRICES

	Reg.	Sale
De luxe 18"	$98.95	$69.99

ELECTRIC

18" de luxe	$97.95	$78.99
19" de luxe	$114.99	$90.99

EASY TERMS
AVAILABLE

10 PER CENT DOWN WITH UP TO 24 MONTHS TO PAY THROUGH OUR OWN COMPANY.

MULLINS MARINE
SALES LTD.
925 Yates 382-1928

SINGER BUTTONHOLE ATtachment, complete, new $6; 4 ft. fluorescent light fixture, complete, $8; umbrella clothes line, $8; pole lamp, $5; double Hollywood headboard with attachments, $3; walnut double bed, no spring, $3; combination radio and phono, working order, $15; 5-quart Presto cooker, safety valve, $12; men's Carson flight bag, 2 side pockets, $10; Men's Aeropak suitcase, $3; Kanekalon golden brown wig and stand, new, $10. 3171 Agate Lane, 658-5647.

CARPENTER'S TOOL BOX, $10; various carpenter's tools. Dutch crosscut saw, $1; regular crosscut saw, $2; Scythe aluminum handle, $3; cement wheelbarrow, $20; one foil roll, Noll wire, new, offers. Odds and ends iron pipe, offers. 4x4 aluminum window and casing, $6; barrel pump, $2; grass edger, $1; 50-feet electrical extension cable, $4; fertilizer cart, $4; 50 ft. soaker hose, $3. 3171 Agate Lane, 658-5647.

JOHN DEERE RIDING MOWers; Tractor with mowers; and self-propelled walk behind mowers in stock. VICTORIA JEEP, 597 Hillside.

REEL LAWNMOWER, $50. REconditioned 7 H.P. outboard motor, Eska Golden Jet, air cooled, reconditioned, $110. 652-2903.

DEMOLITION SALE
Used toilets, sinks, tubs, oil furnaces, bricks, electric breaker boxes, windows, doors, copper pipe, etc. Apply 1129 Oscar.

1969 PONTIAC 9-PASSENGER station wagon by owner, 30,000 miles. National cash register, electric, 7 column with tax key. 382-0623.

POWER MOWER, KING O'LAWN 26-inch reel, Briggs and Stratton 3 H.P. 4-cycle engine. Good condition. $160. Phone 479-3722 to view.

MANTEL RADIO, CAMPING equipment, roller skates, tri-light, hockey pants, rug stairtreads, frost free refrigerator. 477-1318.

REFRIGERATOR, 11 CU. FT., left handed '57 model, $80. Singer Featherweight, all attachments, $75. 384-5823.

ONE WALK-IN SECTIONAL cooler, 10'x12', with blower and compressor. 746-6707 or 748-9710, Duncan.

GOOD USED APPLIANCES
VAN ISLE VARIETY
945 Kings 384-4336

NEAR NEW 4-H.P. HEAVY duty rototiller, reverse clutch, for sale, $175 or best offer. 386-0135.

DESK VANITY, 6 DRAWERS, suitable as child's dresser. 385-4272.

DE LUXE WRINGER WASHER, like new, cement rinse tubs. Phone 382-9702 after 4.

FRIGIDAIRE APARTMENT SIZE older model in excellent condition, $35. 477-3296.

EDDY'S USED FURNITURE
Buy, Sell, Trade.
414 Craigflower, 385-5219

18' RACING KAYAK, REEL type power lawn mower, boy's dress clothes, size 10-12. 592-4118.

COLOUR TV ANTENNA. MRS. McConnell, 731 Porter Road, 386-8258.

HEINTZMAN UPRIGHT GRAND piano. Excellent condition, $450. Oak dresser, $45. 383-7854.

NATIONAL CASH REGISTER for restaurant use in good condition. 384-8742.

TENT, 9X9, ALUMINUM FRAME, like new. 384-2577.

BROWN HOOVER WASHER-SPIN dryer, $100. 592-3627.

100 MISCELLANEOUS FOR SALE

WOODWARDS

NEW APPLIANCES

Cottage Range, 20 ins. wide, 220V	$139.95
30" Enterprise range, Harvest Gold	$218.00
24" Enterprise Range, Avocado, demo.	$214.00
Inglish Dishwasher, to loader, demo.	$244.00
Inglis Automatic Washer, 3-speed, 3-cycle, damaged side	$268.00
Inglis Wringer Washer, demo	$128.00
110-volt Rangettes, with clock	$109.95
Kerosene heater, 8000 BTUs, battery start	$32.88

OCCASIONAL TABLES — FLOOR SAMPLES MARKED

Round Coffee Tables	$32 to $50
Coffee Tables	$25 to $79
End Tables	$28 to $50

Mediterranean,
French Provincial,
Modern Styles.

779 PANDORA AVE.
386-3322, Local 216, 219

BROADLOOM
SAVE UP TO 50%

Heavy acrylic shag $6.85 sq. yd.

Nylon $4.45 sq. yd.

Spanish patterned kitchen carpet $6.90 sq. yd.

Roll ends from $2.95

We can supply large orders.

CARPET TREND
Craigflower at Bay
386-7501

SAFES

NEW and RECONDITIONED
Bought and Sold
EXPERT REPAIRS,
Combination Changing and Opening

PRICE'S SAFE and KEY SHOP
847 Fort St.,
384-6221 384-0631
(A Safe Place to Buy)

DEMOLITION SALE
838 CRAIGFLOWER RD.
3 Days Only

Plumbing and electrical fixtures, Pembroke bath sets, windows, doors, used bricks. Oil furnaces and tanks and kitchen cupboards. See man on job for best deal.

RACQUET CLUB SHARES

For personal and family enjoyment join The Racquet Club of Victoria with all its athletic and social activities. Move necessitates this private sale of shares for $350 which is half the cost of the regular price of $700. 592-7766.

COMPLETE TEAK LIVING room and dining room furniture with built in record player and bar cabinet; wall hang book shelves and bar; Kelvinator 30" range and fridge, small freezer. All in excellent condition. Call after Saturday 5 p.m. 479-4015.

UNDERWOOD "FORUM" ELECtric typewriter, elite type, 15" carriage, using either carbon or regular ribbon. Used approximately 6 months in private office. Phone 592-1030.

AWNINGS; VENETIAN BLINDS; door; odd lumber; Bissell carpet sweeper; lady's suit, new, size 16; yardage, white trevira, mauve trevira; dancing shoes; skates. 592-9319.

ALPHA FINISHERS LTD. Prefinished kitchens. One used 30" sink cabinet, stainless steel sink, like new. Ideal for utility room $35.
383-5521 479-3640

SAIL YOUR SLOOP in and slurp up some of our sail spray specials—e.g. Easy dryer (clearout) only $149 at Butler Brothers Ltd. 1720 Douglas St. (across from the Bay) 383-6911.

8 PIECE LARGE OLDER DINING suite, 9x12 floral Axminster rug, double bed with firm mattress, sewing machine, bedroom chair, Ludwig banjo. 477-4505.

LATEX WHITE AND PASTELS, $3.95 gallon. Hose paint, white semi-gloss, $3.95 gallon. Ames Paint Ltd., 1821 Douglas. 386-2831, 386-3664.

FIREPLACE WOOD, APPROX. 2 cords, used doors, wash basin, toilet. Saturday and Sunday at 2410 Lodat St., Sidney. Cash and carry. 592-9566.

2 NIGHT AND DAY GREEN leatherette chesterfields, $35; 2 775x14 whitewalls, highway premium tires, $35; car jack, $5. 478-2052.

S.S. BEAVER CENTENNIAL medals available from Victoria Photo supply Ltd., 1015 Douglas St., $2 each.

1954 PLYMOUTH. GOOD RUNning condition, good rubber, $75. Photo enlarger, never used, $25. 385-0414.

ALF BECKER AND SONS
See our orbit air mower. It cuts, mulches and cleans in-one pass.
2981 Tillicum 384-6414

9X12 TENT; NEW SEALY POSturepedic; bathroom cabinet mirror; stage drapes; RCA tape recorder. 477-4671.

CLOSING OUT BUSINESS. ALL types of furniture and household effects must be cleared. House of Furniture, 101 Burnside, 382-1344.

HUDSON'S TAPE CENTRE
1 only — 3-head, 3-speed 4-track stereo tape deck. $150.
1543 Fort at Pandora 382-0923

USED CASEMENT WINDOW 6'6"x8'7" wood sash, $35. Storm windows, two 2'8"x5'11", three 3'x5'", $6 each. 477-2491.

INDOOR - OUTDOOR CARPET — Priceworthy. Quality selection. Ask Knightsbridge anytime. 385-3633.

WHEEL CHAIR, $35. CARPET, 9x12, $35. Golf clubs and chart, $25. Round mirror, 30", $12. 384-6867.

INFANT'S SIZE CRIB, $7; FOLK guitar, $5; electric guitar, $20. 384-5269.

HUB FURNITURE
Buy and sell good used furniture.
715 Johnson 384-6425

103 MISCELLANEOUS WANTED

KILSHAW'S
AUCTIONEERS
Buy — Sell — Appraise
1115 Fort 384-6441

WANTED — WIDE MOUTH canning jars, quart. 386-3797.

MAD MAGAZINES, NUMBERS 1-39. 384-7468.

WANTED: HIGHCHAIR AND playpen. 477-4185.

WANTED: ONE PRESSURE canner. 658-5120.

103 MISCELLANEOUS WANTED

HOUSEHOLD EFFECTS WANTED
By the household or individual piece. Phone for our evaluation before you trade or sell your belongings.
ALADDIN'S COTTAGE
478-6042
THANK YOU

CASH PAID FOR BROKEN OR good condition used jewellery, watches, old gold or silver, clocks ornaments, glassware, household items, kitchen ware, TV sets, portables, radios, record players combinations, records, small appliances, furniture, beds, chests of drawers, lamps, rugs, drapes. What have you? 386-3832, 656-2620.

WANTED
Used car batteries,
80c each
Industrial Iron and Metal
383 Tyee 384-6922

THE SALVATION ARMY urgently needs your re-useable clothing, furniture and household goods to assist those in need. Family Thrift Stores, Victoria, Sidney and Langford. For pickup call 386-3295.

Cameras, projectors, darkroom supplies — anything photographic.
ELECTRIC EYE
386-0333
1006 Broad St

ABEL TRADING CO.
422 JOHN ST.
No. 1 copper 33c. Brass 20c. Batteries 65c. Rads 23c. Beer bottles 25c doz. We buy and sell local wine bottles. 422 John St. 388-4541.

SCRAP CARS, METALS
Car bodies — Reasonable charges. Complete U.S. Car—we pay $5.00. No. 1 Copper Wire 36c, car rads up to 25c. Batteries 75c each.
MORRIS GREENE INDSUTRIES
1832 Store St. 385-9703

FOR MONEY IN A HURRY WE buy or loan money on tools, guns and musical instruments. Broad-Johnson Trading Centre, 617-619 Johnston Street (opposite Pet Shop). 383-9512.

FAMILY TRADING LTD.
Cash for furniture, tools, appliances, guns, etc.
731 Bloomfield 478-5631
Mon. - Fri. 9 a.m. - 6 p.m.
Sun. 1-5 p.m.

LUNDS
AUCTIONEERS
APPRAISE AND BUY FOR CASH
926 FORT 386-3308

CASH
We Buy Used Furniture
and Appliances
ROYAL FURNITURE
386 9021 Eves. 598-3195

ICE CREAM FREEZER, BUTTER churn, cream separator, (all manual) bee hives and equipment. Call 478-3669.

SQUARE DEAL BUYS
Copper, Brass, Radiators,
Bottles and Jars bought.
383-1221 1124 Hillside 383-1601

WANTED FOR CAMPER: ELECtric refrigerator, sink with pump, toilet, foam rubber 6x4 feet. 477-5150.

CAMPING GEAR MUST BE light weight for back pack. 477-4690.

SPRING HORSE, TRIKE, TABLE and chairs, doll carriage, etc. 383-4680.

WANTED: GOOD QAULITY bedroom furnishings for girls. Pole-lamp. 386-8603.

ELECTRONICS STUDENT NEEDS old TVs. Will haul away free. 386-2851.

WANTED: BABY BUGGY, AND rocking chair, 382-4924, 9-6, no Sundays.

WANTED: DOUBLE BOX spring and mattress in good condition. 478-6947.

WANTED: LARGE SIREN. AC for volunteer fire department. 385-0439.

GOOD BOOKS ALWAYS BOUGHT
HAUNTED BOOKSHOP
845 Fort 382-1427

REFRIGERATORS AND freezers wanted bought. 384-7813. Ali Te p.

WE BUY YOUR FURNITURE household goods, pictures, tools, etc. Best cash prices. 386-0462.

WANTED: WOOD AND COAL garbage burner or stove. 385-1598.

DEEPFREEZE, PRIVATE
477-4324

109 MISCELLANEOUS TO RENT

RENT FURNITURE, TVs, carpets, beds, etc., by the day, week, month or year. (LET THE SMILING BOYS SERVE YOU). Victoria Furniture Gallery, 721 Johnson Street. 384-4362.

RENT TO OWN
New sewing Machine, $2.75 Weekly, $8 monthly.
SAWYER SEWING CENTRES
840 Fort St. 386-6228

SHRINE TICKET WINNER
J. Simpson, 7354 Ardmore Dr., Sidney
See Ad Classification 14

STORAGE FOR CAR, BOAT OR camper, $5 per month. 478-1897.

115 SWAPS

IMPERIAL — STANDARD — Chinchillas for sale or trade for late model car, truck house-trailer, boat or what have you. Phone 592-9193 and make an offer, after 5 p.m.

'49 FORD RANCHER, ¾-TON pickup, 22,000 miles, plywood canopy, $3,000 or trade for mobile home. Swap 30" electric range, excellent condition, for gas. 749-3726, Lake Cowichan.

15½ SAILBOAT, VALUE $600, $300 and your guns, mini bike, scuba gear, musical instruments or ? 382-7887.

4 WHEEL DRIVE LAND ROVER, aluminum canopy, new paint job, tested, A-1 condition, low mileage for Volkswagen van. 477-4185.

FENDER SUPER REVERB amplifier, value $450. Wanted a good piano. Phone between 6 and 7 p.m. 642-3182.

'60 FORD V8, AUTOMATIC hardtop for C.B. radio equipment, camper, or what have you. 656-4074.

TD9 INTERNATIONAL, HYdraulic blade, canopy, winch for late model car or sell. 478-5401.

1969 250 B.S.A. NEEDS PISTONS and cylinders for boat or $300 cash. 478-4567.

SUPER STOCK CAR, GOOD shape, sell or trade for boat, car or what have you? 478-2959.

PARTIALLY CONVERTED school bus. Best offer or swap for Econoline. 733 Oliver.

TRADE 8' BOX UTILITY trailer for smaller one, may pay a little. 382-4337.

1950 DODGE 1-TON DUAL, SELL or swap. 478-3549.

15 FT. DEEP VEE NEW, FOR 8½' camper, cash difference. 478-5122.

SHETLAND PINTO SWAP FOR pack or? 479-2092.

117 ANTIQUES

ALADDIN'S COTTAGE

Bric-a-Brac, glassware, china, etc., purchased. Phone for our valuation. Phone 478-6042.

THANK YOU

KILSHAW'S
Buy for Cash
Appraise for all purposes.
1115 Fort 384-6441

LUNDS
Now collecting for our next antique auction, furnishings, Persian rugs, silver and collectors' items.
926 FORT 386-3308

TOP CASH PRICES FOR OLD china, glass, silver, paintings, furniture, jewelry, B.C. Indian items, etc. BYGONES ANTIQUES, 1034 Fort. 383-9025.

120 GARDEN SUPPLIES

Fertilizer

C. AND H. TRUCKING SERVICE 2 year old cow manure mixed with soil. Horse manure, chicken manure. 5 yard loads and up. 479-4067 or 479-2092, after 6 p.m.

AGED CHICKEN MANURE, with mulch, your best organic fertilizer. Delivered, 5 yards, $15. 12 yds. $28. 478-4194.

OLD COW MANURE, NO weeds, 6 yds. $23; bag $1; old chicken manure 7 yds. $15. 385-4356.

FREE CHICKEN MANURE. OAKS Poultry Farm, 880 Downey. 656-2495

120 GARDEN SUPPLIES

Plowing, Rotovating and Cultivating

GORDON'S TRACTOR SERVICE cut, rake and bale hay, rotovate, cultivate, level, plow, disc post holes, top soil, fill, manure. 652-2759.

COOPER'S TRACTOR SERVICE Gardens, yards tractor, rotovated, plowed, cultivated and levelled. Mowing. 382-9314.

HOSKIN TRACTOR SERVICE. Rotovate, plow, level, brush cut, etc. Hay cut, raked and baled. 479-2285.

JACK'S TRACTOR SERVICE Hay cut, raked and baled. Fire hazard lots cut. Rotovate. Level, etc. 479-1586.

C. STARK, ROTOVATING, BRUSH and grass cut, post holes, etc., loading and hauling. 479-3157.

CENTRAL SAANICH TRACTOR Rotovate, plow, cutt., level, etc. Loader and mowing. 652-3306.

ANYTHING IN TRACTOR backhoe, trucking, hay service. 479-2092, 479-4067.

DON'S TRACTOR SERVICE Rotovate, plow, cultivate, mow, loader and truck, blade. 477-3913.

CUSTOM HAYING SERVICE — Cut, raked and baled. 652-2147.

Seeds, Bulbs, Plants, Trees, Shrubs

LAST WEEK ½ PRICE SALE. Rhododendrons, Junipers, upright evergreens. 384-5044.

top Soil, Rocks and Fill

REALLY GOOD TOP SOIL, CONTACT LAYRITZ NURSERIES, 384-6943

FREE FILL, DELIVERY charge only. Topsoil, gravel supplies. Excavating. 479-5719, 479-1582.

C. AND H. TRUCKING SERVICE No. 1 top soil and fill. 5 yard loads and up. Reasonable prices. 479-4067 or 479-2092, after 6 p.m.

THE SOIL PEOPLE
Rich black top soil with peat added. 3 yards $12, delivered. 478-1264.

CHEAP — MUST MOVE
10,000 CU. yds. sandy fill, enquiries invited. Chew Excavating Ltd. 386-7586.

PRE-FERTILIZED BLACK TOP soil, suitable for lawn dressing or flower beds, $4 per yd. Minimum $12. 592-3469.

NO. 1 TOP SOIL. 1102 HILLSIDE. Monday to Friday, 8 a.m.-4 p.m. $2 yard.

BEST SUPREME SOIL WITH fertilizer, 7 yards, $28. Phone 478-3322.

5,000 yds. free fill, hauling charges only. O.K. Trucking Co. Ltd., 386-3414.

A-1 BLACK TOP SOIL, 10-YD load, $33. 479-1932.

A-1 BLACK CLEAN LOAM SOIL. 6 yds. $24; bag $1.25. 385-4356.

125 PETS and SUPPLIES

PRELIMINARY NOTICE TO PET LOVERS
We are making nice provisions for boarding during July and August. All breeds are welcome. Very special quarters with home-like atmosphere is being prepared for small dogs. Also cats. Pick up and delivery service can be arranged. Come and see. Good Shepherd Shelter Foundation. Trans-Canada Hwy., Mill Bay. 743-5569.

REG'D. POODLES, MINIATURES and toys. Tattooed, wormed and vaccinated. Vet examined. $75 to $150. Male Shih Tzu pup, $150. Stud service, 7½ in. 3 lb. toy silver poodle. Miniatures in various colors. Also Champion sired boxer and imported Shih Tzu. ALL TOP QUALITY and PROVEN POMPANO KENNELS (REG'D.), R.R. No. 3, NANAIMO. 754-5848.

BUD'S PETS, 1000 WEST BURNside, Saturday and Sunday, 7:30-9, 11-5:30. Budgies, breeding pair lovebirds, squirrel monkeys, small puppies, tropical fish and supplies. Many other items.

REGISTERED ST. BERNARD S. Excellent pedigree, out of Mont Blanc's Lady Gretchen (Ontario) sired by Zues of the Hills line, bred on Moon Light Havens Mona Lisa. Cobble Hill. 743-2270.

LOOKING FOR A PLACE TO board your horse? Have 2 large stalls and 4 acres of pasture land and training ring. $45 per month. Brentwood Bay area. 652-3270 after 5:30.

REGISTERED GERMAN shepherd pups, excellent pedigree, sire Expo of Norwach, dam granddaughter of Grail V. Eisenhain, Shady Brook Kennels. 743-9447.

ADORABLE REGISTERED SILver miniature poodle puppies $75 and up. Sire Stennings Rene of Pastoral, Dam Lady Silva of Pastoral. Shots, papers. Terms. 385-5018.

REGISTERED SAMOYED puppies. Mother nearing championship, grandfather is champion, 6 weeks, females $115, males $135 up. 479-6524.

GRADON KENNELS, REGISTered. German Shepherd pups. Champion sired, Vingo and Hein bloodlines. $150 each. Falardeau, 478-3896.

POODLES DON'T SHED OR smell doggy. Adorable 3 month old male cream miniatures. Registered, shots, excellent breeding. $80. Terms. 383-9796.

WIREHAIRED FOX TERRIERS champion registered, Stock Show and Pet Puppies Royleen Kennels, Box 3161 Courtenay, B.C. 334-3660.

GOATS, 2 MONTHS, BUCKS, Saanan. For breeding this fall. Excellent condition. Place collect 285-3594.

LHA-DOBE KENNELS. REGistered Lhasa Apse pups. Champion sired. Quiet, fluffy, most adorable pets. $150. 478-1156.

TORTOISE-SHELL PERSIAN KITten, beautifully marked, 10 weeks old, purebred with excellent pedigree. 479-7591.

2 FINE HEALTHY LAB. CROSS puppies, $25 each. Ready to go in 2 weeks. Dog trimming tools, etc. 5171 Agate Lane, 658-5647.

PUREBRED ENGLISH Pointers, born April 15. Phone 477-4868, after 6.

FOR SALE: 4 ACQUARIUMS and all accessories, best offer. 383-5078.

SKYE TERRIER PUPS, REGISTered $75 each. Terms $25 per month. Phone 743-2589 Cobble Hill.

BEAUTIFUL AFFECTIONATE sealpoint Siamese cat. To a good home. 592-4774.

LOVELY NATURED PART Golden Lab, 6 months old, spayed female wants good home. 477-8324.

MINIATURE POODLE PUPPIES, registered, shots, $100. Terms $25 per month. 743-2493 Duncan.

PEKINGESE MALE, 7 MONTHS, reasonable to good home only. 478-1690.

SIAMESE KITTENS, MALES, Sealpoint and Bluepoint, $15 each. 478-1690.

SILVER TOY POODLE PUPpies, 7 females, 9 weeks old. 388-6963 or 384-4769.

FREE TO GOOD HOME, SMALL dog, 11 months, very good with children. 656-3384.

FREE TO GOOD HOME. Lovely trained kittens. 8 weeks. 479-5926.

KITTENS TO GIVE AWAY. ONE male and two females. Phone 385-2112.

TOY ENGLISH SHOW STOCK, apricot poodles, males, $100-$125. 478-6425.

BLUE CAIRN SHELTIES. REGISTered puppies and older dogs. All with shots. 656-2330.

EXCLUSIVE BOARDING, SMALL dogs and cats, phone afternoons McCoy, 479-7301.

URGENT, FREE TO GOOD home, grey neutered male cat. 598-2001.

DOGS BOARDED, AL-AN KENnels, Registered. A. V. Andersen, Munn Rd., Phone 479-5510.

MINIATURE DACHSHUND PUPS. Had shots, $75, unregistered; $100 registered. 112-653-4289, Saltspring.

FREE FLUFFY KITTENS. White baby rabbits $2 each. 385-1976.

PUREBRED SEALPOINT SIamese kittens. Reasonable. 477-1022.

FREE KITTENS, WILL DEliver. 384-8445.

CAIRN TERRIERS OF MELITA. Raymond at Snelling. 479-2686.

SIAMESE KITTENS, $20, 479-7534.

4-MONTH-OLD SAMOYED female, $40. 479-6600.

MINIATURE POODLES, MALE, 10 weeks. 478-1434.

FREE KITTENS, 6 WEEKS OLD. Housebroken. 384-5102.

125 PETS and SUPPLIES

BABY RABBITS. 50C. 478-6817, after 5.

TOY CHIHUAHUA PUPS FOR sale; 6 weeks old. 658-5967.

REGISTERED MINIATURE black poodle at stud. 382-9436.

LABRADOR PUPS. TOP SHOW and field stock. 479-2574.

BOSTONS, PUGS AND PEKINGese. Cobble Hill 743-2701.

DACHSHUND PUPPIES
592-2637

HURRY, HURRY, BEAUTIFUL young rabbits, $1 each. 652-2361.

SIAMESE KITTENS, $20.
652-2609.

PART-PERSIAN KITTEN, white. 478-2265.

127 CHICKS, POULTRY, HATCHING EGGS, SUPPLIES

POULTRY EQUIPMENT, FEEDers, automatic waterers, roll out nests, candler, grader and washer, etc. 656-8056.

LARGE BROWN LAY HENS, $2 each. 1 pair white geese, $5. 478-5800.

SIDNEY DUCK FARM
R.R. ¼, Sidney, B.C. 656-4413

20 BROWN LAYERS, 10 MONTHS old, $2.25 each. 656-4707.

128 LIVESTOCK SUPPLIES AND EVENTS

HAY FOR SALE
Standing hay to be cut and removed from the following locations:
Thetis Lake Park — opposite highway entrance to lake.
Beacon Hill Park — approximately one acre.
Holland Point — approximately one acre.
Offers for each location, together with certified cheque to cover, made payable to the City Treasurer, will be received by the City Purchasing Agent, City Hall, Victoria, B.C., up to noon on Tuesday, June 15, 1971.

HOLIDAYS WILL SOON BE here! Fulfil your dreams of attending a horsemanship training camp. 3 hours daily horsemanship instruction (beginners to advanced riders). Enjoy mock fox hunts, horse shows, play days and a large staff that loves horses! Trail ride along the beach or through forest. Swimming and many other activities. Limited to 30 guests a week. 8th Season, accredited Canadian Camping Association. Co-ed 8-18 years, $85 week. June 27-August 15. The Redferns RANCHO ALEGRIA, Denman Island, 112-335-2416.

IMPERIAL — STANDARD — Chinchillas for sale or trade for late model car, truck house-trailer, boat or what have you. Phone 592-9193 and make an offer, after 5 p.m.

BUCKERFIELD'S LTD.
506 Pandora Ave. 384-7181
Used BIG HORN Saddle $120
Used S MCO Saddles $110
Used CAVALRY Saddle $ 99

HUNTER'S HOLIDAY RANCH For sale: several safe, quiet saddle horses. Ponies and colts. Reasonable or will trade for? Riding for all ages. 479-2092.

5 YEAR ALBINO GELDING 15.5 hands, experienced rider. $275. Western saddle and bridle, $125. 4640 Cordova Bay Rd.

9 YEAR OLD, HALF QUARTER horse mare. 15.2 hands, good on trails, excellent disposition. 656 Claremont.

SHETLAND WELSH AND TACK, $150. Appaloosa Welsh pony, $300. 3 year old Palamino, not broken, $175. 479-5659.

YEARLING THOROUGHBRED filly by First-Table. Good conformation. 652-2444.

PONY SADDLE, GOOD CONDIfion, $50 or trade in on larger saddle. 478-6476.

GOOD APPALOOSA COLT, $260. Also registered 4-year-old Leopard gelding, $500. 478-6800.

ONE REGISTERED QUARTERhorse and one part Morgan Gelding. 478-3992.

FEEDER CALVES FOR SALE. 4 to 14 months old. Phone Duncan. 746-6838.

SHETLAND PONIES, $100; PONY saddle, $25. Lambs and rabbits. 478-1897.

PROVEN REGISTERED polled Hereford, 4-year-old bull. 746-7857 Duncan.

PONY CLUBERS! IDEAL pasture and large practise ring, jump, $25 monthly. 652-2327.

PINTO MARE, 13.2 WITH exercise pad. Requires good rider. 656-4606.

EWES AND LAMBS.
652-2403.

SHEEP SHEARING.
479-3432.

4-YEAR REGISTERED ANGUS cow and heifer calf. 743-2208.

IDEAL CHILDREN'S PONIES, well trained and gentle. 652-2761.

3-STALL HORSE TRUCK, GOOD condition. 385-0156 or 479-6433.

WEANER PIGS FOR SALE
642-5428

4-YEAR-OLD BLACK EWE, $15. 656-2946.

130 HEAVY EQUIPMENT and MACHINERY

150 CARS FOR SALE

N
N N
N N
N N
N N
N NATIONAL N
N N
N CHRYSLER N
N N
N DODGE N
N N
N N
N N
N N
N

BOTH SIDES OF THE 800 BLOCK YATES ST.

384-8174

Open 'Til 9 P.M.

DEPENDABLE USED CARS

1969 DART 2-door hardtop, automatic, custom radio, big slant 6 motor. Balance of warranty.
ONLY $2295

1970 DART Swinger 340 2-door hardtop, automatic, custom radio, de luxe vinyl interior, low mileage.
ONLY $2995

1969 DART 4-door sedan, automatic, custom radio, power steering, big slant 6 motor. Balance of warranty.
ONLY $2195

1970 DODGE Coronet 2-door hardtop, automatic, power steering, radio, white walls. Big slant 6 motor. Balance of warranty.
ONLY $2895

— "COLT" —

Built in Japan by Mitsubishi
For
DODGE
2-Door Coupe
$2187

3 Other Models to Choose From

1961 MERCEDES BENZ 190 sedan, sun roof, bucket seats, gas motor. Only 62,000 miles. Case history car.
ONLY $995

1968 VOLVO 142S 2-door sedan, bucket seats, radio, 4-speed, one owner.
ONLY $2295

1969 DODGE Coronet 500 2-door hardtop, bucket seats, console, automatic, power steering and brakes, custom radio, one owner, Balance of warranty.
ONLY $2895

1968 CAMARO Z-28, full race 302 motor, 4-speed, radio, mag wheels.
ONLY $2595

1965 MUSTANG Sports Coupe, 6 cylinder, standard shift. A nice fun car.
ONLY $1295

1966 INTERNATIONAL Travel-All 4-door wagon, Big 6 motor, 4-speed transmission.
ONLY $1195

1970 DODGE Polara Custom 2-door hardtop, 383, V-8, vinyl roof, automatic, power steering and brakes, radio, rear window defogger, good trailer towing unit. Balance of warranty.
ONLY $3195

1968 DODGE Coronet 500 4-door sedan, automatic, 318, V-8, vinyl roof, bucket seats, power steering and brakes, radio, one owner.
ONLY $2095

TOP ALLOWANCE FOR YOUR TRADE!

NATIONAL
CHRYSLER DODGE

819 Yates St.

384-8174

1965 MUSTANG 2-door hardtop, V-8, automatic, radio. Priced to sell.
Remember at Metro no reasonable offer refused.

METRO TOYOTA LTD.
624 Finlayson
386-3516

1965 FALCON CONVERTIBLE automatic, power steering, power top, excellent condition. Offers. 384-7095.

1964 CHEV. IMPALA 2-DOOR hardtop, 327, V-8 engine, 30,000 miles. 477-3941.

'64 CHEVELLE CONVERTIBLE, V-8, automatic, tested, new tires, $1,295. 592-7472.

1960 VAUXHALL, GOOD CONDITION, tested for '71, $325. 479-1080.

VW VAN, EXCELLENT. $895. Phone 598-3629.

1960 CHEV, GOOD CONDITION, $100. 479-2996.

150 CARS FOR SALE

D
O
U
G
L
A
S
VOLKSWAGEN

YOUR LARGEST VOLKSWAGEN DEALER ON THE ISLAND

—PREMIUM SELECT —
— IMPORTS and DOMESTICS —

STATION WAGONS

1971 FIRENZA station wagon, 4-speed transmission, radio. Only 3500 miles, blue in color.
ONLY $2595

1970 DATSUN station wagon, 4-speed transmission, radio.
ONLY $2595

1970 VOLKSWAGEN Jeep, Radio, 4-speed transmission, nice dual purpose unit, a very hard to find model. New warranty.
ONLY $3695

1967 CHEVELLE station wagon, V-8, automatic transmission, radio.
ONLY $1995

1967 METEOR Montcalm 9-passenger station wagon, V-8, automatic transmission, power steering, power brakes, radio. In immaculate condition.
ONLY $2495

VOLKSWAGENS, BUSES and CAMPERS

1969 VOLKSWAGEN 7-passenger bus with radio.
ONLY $2795

1964 VOLKSWAGEN camper fully equipped for camping.
ONLY $1595

1963 VOLKSWAGEN camper fully equipped for camping, exceptional unit.
ONLY $1595

1969 VOLKSWAGEN Fastback. Radio.
ONLY $1895

1968 CHEVELLE 4-door sedan, V-8, automatic transmission, power steering, power brakes radio.
ONLY $1995

1967 FORD XL 2-door hardtop, V-8, automatic transmission, black in color, bucket seats, console radio.
ONLY $2395

1957 FARGO ½-ton pickup. Exceptional for the year.
ONLY $795

3329 DOUGLAS ST.,
388-5466
Open 9 'til 9

FRESH VALUES FROM THE S. & H. LOT

1965 CHEVROLET ¾-ton with 9 ft. CAMPER, 4-speed trans, 6 cylinder $2895
1966 ANGLIA, low mileage, 1 owner $795
1962 VOLKSWAGEN $595
1958 VOLKSWAGEN $395
1965 DODGE POLARA 4-door sedan, V-8, automatic, very clean $995
1965 PLYMOUTH 4-door sedan, 6 cyl. standard shift $595
1967 TRIUMPH SPITFIRE $1395
1969 TOYOTA COROLLA STATION WAGON, 18,000 miles $1695
1966 SUNBEAN, RADIO, low mileage $995
1969 CORTINA GT $1695

MANY MORE AT YOUR TOYOTA H.Q.

SANDERS and HITCHMAN
2040 Cadboro Bay Rd.
At Foul Bay Rd.
592-2471

GEM MOTORS
69 DATSUN truck — Galaxie Camper $2895
68 NEW YORKER loaded, air $2395
67 PONTIAC GT and Parisienne $2195
66 AUSTIN 1100 $895
66 FORD st. wag., P.S., P.B. $1395
65 RAMBLER V-8, auto. $895
ALL THESE above vehicles are like new
G.M.C. WRECKER complete $650
46 FORD 1-ton pickup box $125
Many more LOW, LOW PRICED units ready to go
480 Esquimalt Rd. 385-4311

1962 MERCEDES 220 sedan premium unit with all factory options. Priced to sell.

METRO TOYOTA LTD.
624 Finlayson
386-3516

1963 VW BEETLE, TESTED. New tires. Excellent condition. Must be seen. $695. 382-8670.

150 CARS FOR SALE

THREE POINT MOTORS

1967 SIMCA
A very good second car with low mileage; very clean.
ONLY $795

1967 AUSTIN 850 STATION WAGON
Exceptionally clean low mileage unit.
ONLY $995

1968 ENVOY EPIC
Good value at
ONLY $1,295

1966 PONTIAC PARISIENNE
4-Dr. hardtop, fully equipped.
ONLY $1,395

1968 AMBASSADOR
Automatic, very good value at
ONLY $1,595

1969 VAUXHALL
Only 17,000 miles on this very attractive unit.
ONLY $1,695

1969 MAZDA "1500"
This is a beauty!
ONLY $1,795

1968 FORD TORINTO GT
Sporty fastback with automatic, power steering, power brakes, radio.
ONLY $1,995

1965 CADILLAC
Very smart and well equipped.
ONLY $1,995

1968 FIAT "124" COUPE
Popular sports model with 5-speed transmission.
ONLY $2,295

1961 MERCEDES-BENZ 200
One owner, only 49,000 miles, fully reconditioned.
ONLY $2,195

THREE POINT MOTORS

Government at Hillside
385-6737

BMW SALES AND SERVICE

1962 MERCEDES 190D, AM-FM radio $1295
1963 BEETLE, 4-speed, radio $695
1962 BEETLE, 4-speed, radio $495
1967 NSU 110, AM-FM radio, tack $1095

Bavarian Auto Ltd.,
1750 Government,
386-1515

WILLE MOTORS
69 PONTIAC, very nice $1395
69 FURY II, full power $1895
69 V.W. de luxe Bug $1395
68 BELVEDERE coupe $1395
68 PONTIAC 6, auto. $1095
67 MUSTANG 289 auto. $1395
67 ROVER TC 2000 $2295
66 MONZA 2-dr. HT, auto $995
66 CUDA 35,000 miles $1395
64 VALIANT convert. $795
64 OLDS 9-pass. limousine $1095
62 MERC small, good, auto. $475
Backed by one of the ISLAND'S largest Service CENTRES
3240 Douglas 382-2313

1964 PONTIAC PARISIENNE convertible V-8, automatic, power steering power brakes.
Looks and runs like much newer model.
Priced to sell

METRO TOYOTA LTD.
624 Finlayson
386-3516

1970 ROADRUNNER, fully equipped with 383 V-8, automatic, console bucket seats, radio, power steering, power brakes. Low mileage.
Remember at METRO no reasonable offer will be refused.

METRO TOYOTA LTD.
624 Finlayson
386-3516

1968 MUSTANG 2 plus 2 Fastback V-8, automatic, like new.

Remember at METRO no reasonable offer refused.

METRO TOYOTA LTD.
624 Finlayson
386-3516

NEW CAR — PRIVATE
Car prize KIWANIS DRAW
1971 DODGE DEMON
NEW CAR warranty
225 cu. in. 6-cyl.
Automatic transmission
Vinyl roof
Wheel covers
FINANCING AVAILABLE
CALL
385-6791
Between 6 and 5

'65 CHEV 2 DOOR HARDTOP, power steering, automatic, buckets, console, radio, new tires, needs paint $749
'65 Malibu 2 door hardtop 327, 4-speed, radio, mags $1395
P-E-A-C-E-O-N
"World of Pleasure"
3388 Douglas, 384-3421

ONLY 1700 MILES
1971 Volkswagen station wagon, automatic, radio, in showroom condition, $2995. Contact Charlie Peterson, 382-7121, or Residence 592-5458.

MOVING, MUST SELL 1969 Chrysler Newport custom 2-door hardtop, power steering, brakes, automatic, 17,000 miles. Open for offers. 656-3636, 477-4953.

1964 CORVETTE STINGRAY 327 4-speed. Mint shape, $3800. Phone 746-7790 Duncan.

1965 CHEV. 4-DOOR, V-8, AUTOMATIC, $425. 477-6974, Rick.

1965 FORD STATION WAGON, tested, $150. 384-9674.

150 CARS FOR SALE

SPEEDWAY VOLKSWAGEN

VANCOUVER ISLAND'S OLDEST and BIGGEST VOLKSWAGEN - PORSCHE DEALER

70 VOLKSWAGEN $1795
70 TOYOTA auto. $1995
70 MAZDA wagon $2395
70 AUSTIN wagon $1395
69 VOLKS de luxe $1695
69 SWINGER $2495
69 TOYOTA 4-door $1595
69 MAZDA $1595
69 DATSUN GT $1995
68 BARRACUDA $2395
68 VOLKS de luxe $1395
68 DATSUN $1295
67 CHEV Convert. $1895
67 TRIUMPH $1595
67 BUICK Wildcat $2295
66 VOLKS de luxe $1195
66 CHEV 2-dr. HT. $1495
66 FORD 4-door HT. $1695
65 ROVER 2000 $1395
65 MERC ½-T $1095
65 ACADIAN HT $1095
65 MERCURY Wagon $1295
65 PONTIAC auto. $895
65 CHEV Convert. $1495
64 VOLKSWAGEN $895
64 CORVAIR $495
64 V.W. st. wagon $1195
64 COMET $495
64 ANGLIA $395
64 BUICK convert. $795
63 VAUXHALL, wagon $395
62 CHEV auto. $595
62 FALCON wagon $495
62 VOLKS de luxe $495
61 PONTIAC $200
60 MINI $495
60 VOLKS de luxe $295
59 VOLKS de luxe $249
58 CHEV wagon $395

SPEEDWAY VOLKSWAGEN

FOR 18 YEARS UNDER THE REVOLVING VOLKSWAGENS

BOTH SIDES OF YATES
385-2415

BRITISH CAR CENTRE

—LOW COST—
—ON THE SPOT—
—FINANCING—

BRITISH CAR CENTRE

(Div. of Peter Pollen Ford)

Yates at Quadra 384-5555

YATES STREET MOTORS
647 YATES STREET
385-5443 — 385-0031
'70 DART Swinger ht., 4,600 mi. 340, auto., headers $3195
'69 CAMARO 327 auto., 1 owner, 24,000 miles $2995
'64 MALIBU 2-door hardtop, V-8, auto $1095
'65 DODGE 6, standard, 1 owner 45,000 miles $895
'62 CHEV ½-ton, V-8, stick, radio $548
'61 CORVAIR auto $295

'68 OLDS VISTA STATION Wagon, tilt wheel. Power brakes, windows, steering, excellent, $3000. 383-9338 weekdays, 592-4357 Sunday and evenings.

1964 FALCON 3-SPEED, V-8, stick. Take over payments. 479-4792.

MUST SELL '66 ACADIAN Canso, 283 automatic, well cared for, all offers considered. 385-7844.

1969 DATSUN, AIRMAN LEAVING town in 10 days. Must sell. Offers. 479-3120.

1954 FORD V-8 AUTOMATIC. 477-3848.

1960 LINCOLN CONTINENTAL. Mint condition, $1200. 478-2339.

1959 VOLKSWAGEN VAN camper. Good condition, 656-3064.

'64 PONTIAC, STATION WAGON, automatic. Phone Collect 743-2893.

'56 DODGE, TESTED, $110. 479-7298.

'51 AUSTIN, NEEDS TUNING. $75. 479-5006.

1960 RAMBLER, NEEDS SOME work on brakes. 385-2951.

'67 VIVA DE LUXE, RADIO, 29,000 miles. $895. 384-9743.

'57 2-DOOR SEDAN, FORD, $60 or nearest offer. 479-3240.

'71 TOYOTA SPLINTER, DE luxe, low mileage. 385-3947.

'69 DODGE SWINGER 340 4-speed, asking $2100. 477-2125.

150 CARS FOR SALE

HORWOOD MOTORS

1969 DATSUN 510 station wagon. Low mileage.
ONLY $2195

1970 VOLKSWAGEN 1600 station wagon, automatic, showroom condition. Only 8,000 miles.
ONLY $2895

1965 VOLKSWAGEN 1500 station wagon, radio, exceptional.
ONLY $1295

1965 DATSUN station wagon, radio, only 4,000 miles.
ONLY $895

1969 AUSTIN America 1300 radio, 1 owner.
ONLY $1495

1965 VIVA 2-door blue, tested May 1972.
ONLY $695

1966 MORRIS Oxford sedan, radio, 1 owner.
REG. $1195
SAVE $995

1970 MAZDA 1800 sedan, radio, reclining seats, disc brakes.
ONLY $2195

1964 VALIANT V-200, 2-door hardtop, automatic, radio.
ONLY $895

1968 DODGE Polara sedan, V-8, automatic transmission, radio.
REG. $1895
SALE $1495

1964 MORRIS Oxford, automatic, low mileage.
ONLY $895

1963 AUSTIN A60 sedan, 1 owner, reliable transportation.
ONLY $745

1970 MAZDA 1200 sedan, reclining seats, white wall tires.
ONLY $1595

1963 CHEVROLET Impala 2-door hardtop, V-8, automatic, power steering, radio.
ONLY $895

1970 DODGE DART 2-door hardtop. Automatic transmission. Yellow with black interior.
ONLY $2595

1969 PLYMOUTH Fury, V-8, automatic, power steering, radio, cherry red with black interior.
ONLY $2395

1968 MUSTANG GT fastback, V-8, 4-speed, radio.
ONLY $2395

HORWOOD for MAZDA

385-1451

Blanshard at Johnson

BRIAN HOLLEY MOTORS

VOLVO— FIAT

WITH

WORTHWHILE SAVINGS

ON DOMESTIC CARS

Example:

1968 OLDSMOBILE F85 2-door coupe, 350 cu. in. V-8, 3-speed all synchro transmission, power steering, gleaming black with white leatherette interior. One owner car with only 22,000 miles.

Average dealer price $2195
OUR PRICE $1744

YOU SAVE $451

TRADES WELCOME
Terms to suit your budget.

BRIAN HOLLEY MOTORS
3319 Douglas at Cloverdale
Phone 384-1161

HALDIN MOTORS
65 Volkswagen 1600 wagon $895
62 Acadian wagon, automatic $495
63 Cambridge Austin, automatic $495
61 Envoy sedan $195
Formerly Houston Motors
1500 Blanshard 384-6713

'67 FALCON FUTURA STATION wagon, V-8, automatic, power rear window, radio. Phone days 386-6238. Nights 592-7148.

'67 DATSUN DE LUXE, RADIO, new tires, safety check, excellent condition. Asking $1,300. Phone after 5 p.m. 388-4563.

TOYOTA CROWN, '69 STANDARD, 35,000 miles, excellent condition. $1,995. 383-4810.

'69 MUSTANG FASTBACK, 4-speed, 351, 4-barrel, Red with black interior, Top condition. 383-2631.

1957 ZEPHYR, GOOD CONDITION. Ideal second car or graduation present. Phone 477-6849.

'66 DATSUN 1600 CONVERTIBLE with winter tires and bubble top, $1,300. 478-5971 or 592-3811.

150 CARS FOR SALE

EMPRESS
PONTIAC BUICK
GMC

GOODWILL USED CARS

1968 PONTIAC 4-DOOR HARDTOP, V-8 AUTOMATIC, POWER STEERING, POWER BRAKES, RADIO. FINISH IN ROYAL BLUE WITH MATCHING INTERIOR.
ONLY $2195

1970 PONTIAC PARISIENNE 4-DOOR HARDTOP, V-8, AUTOMATIC, POWER STEERING, POWER BRAKES, RADIO. LIGHT BLUE WITH BLUE INTERIOR.
ONLY $3195

1970 OLDSMOBILE CUTLASS 2-DOOR HARDTOP, V-8, AUTOMATIC, POWER STEERING, POWER BRAKES, RADIO, BUCKET SEATS AND CONSOLE. MAROON WITH BLACK VINYL TOP AND BLACK VINYL INTERIOR.
ONLY $3595

1969 ACADIAN 2-DOOR COUPE, ONLY 26,000 MILES, RADIO, ECONOMY 6 CYLINDER, STANDARD TRANSMISSION, GUARANTEED 1-OWNER MILES AND REMAINDER OF 5 YEAR WARRANTY.
ONLY $1895

WRITTEN WARRANTY WITH EVERY USED CAR

1969 CHEVELLE 4-DOOR SEDAN, V-8, AUTOMATIC, POWER STEERING, POWER BRAKES, RADIO. TURQUOISE WITH MATCHING INTERIOR.
ONLY $2595

1965 COMET 4-DOOR SEDAN, ECONOMY 6 CYLINDER AUTOMATIC. VERY CLEAN YOUNG FAMILY UNIT.
ONLY $895

1966 MERCURY ¾-TON PICKUP, 6 CYLINDER, 4-SPEED TRANSMISSION, TAN IN COLOR. IDEAL FOR CAMPER USE.
ONLY $1595

at
EMPRESS
PONTIAC BUICK
GMC

382-7121

2867 DOUGLAS STREET
DRIVE IN OFF TOPAZ

1968 FORD GALAXIE 2-door hardtop, V-8, automatic, power steering, power brakes, radio, V-roof. Immaculate in every respect. Balance of new car warranty available.

Remember at METRO all reasonable offers accepted.

METRO TOYOTA LTD.
624 Finlayson
386-3516

OVERSTOCK SALE
'65 Chev convertible, V-8, automatic, power steering, brakes. Was $1395. Now $995.
'67 Falcon 4-door, Was $1095, Now $895.
'65 VW De luxe, new tires, radio, was $995. Now $795.
'65 Studebaker, 4-door, factory Chev, V-8. Immaculate. Was $995. Now $795.
'67 GMC Fleetwood, new tires. Was $450. Now $325.
'63 Acadian 4-door wagon, 6 standard. Immaculate. Was $995. Now $795.
All cars government tested and many more to choose from.
VICTORIA AUTO BROKERS
1805 Blanshard 384-7707, 384-7708

FAST SALE
'64 Parisienne, 4-door hardtop, V-8, power steering, radio, good tires, 62,000 miles, tested, excellent. Asking $963. 1781 Penshurst. 477-3970.

1966 CHEVROLET CAPRICE 4-door hardtop, black vinyl top. Immaculate condition throughout. New tires, etc. $1,600 firm. 479-2118, evenings only.

1969 METEOR 4-DOOR SEDAN, automatic, power steering, new brakes, shocks and 4 new belted tires. Will consider trade and cash. 477-5703.

'66 BEAUMONT, V-8, AUTOMATIC, 4-door hardtop. Michelin X radials, will take small car exchange. Offers to $1,195. 598-3963.

'59 OLDSMOBILE, 2-DOOR hardtop, power steering, power brakes, radio, rear speaker, good shape, $400. 478-9949 between 3 and 6.

1966 VOLKSWAGEN DE LUXE. Radio, excellent condition. Recently tested, $995 or best offer. 479-5926.

1968 IMPALA STATION WAGON, 1 owner luxury car, 396, hydromatic. Many extras. Great savings here for $2450. 477-3514.

1960 PONTIAC PARISIENNE station wagon, very good condition, automatic, radio, only $495 or $23 monthly. 479-7588, 479-9343.

1954 CHEV 2-DOOR, GOOD RUBBER and running order. $75. 384-9795.

'63 PONTIAC LAURENTIAN, automatic, good condition, 55,000 miles, $750. 598-7304.

'64 CHEV CONVERTIBLE, V-8 automatic, power steering, power brakes, mint. 383-4215.

'66 BARRACUDA FASTBACK, V8, 4-speed, immaculate. $1250. 385-0508 after 5.

'66 VOLKSWAGEN BEETLE DE luxe, mint condition. 478-3084 or 479-4498, evenings.

1959 CHRYSLER CONVERTIBLE, $200. 386-9253.

69 SUPERBEE. BUCKETS, CONSOLE. 656-4482.

1967 CAMARO, SELL OR TRADE, $1,650. 479-4819.

'69 CORTINA 1600, AUTOMATIC, $300 off lot price. 383-3106.

150 CARS FOR SALE

ENSIGN
CHRYSLER-PLYMOUTH
DOWNTOWN
YATES AT COOK

TOP QUALITY USED CARS AT SALE PRICES

X X X X X X X X X

1967 MUSTANG 2-door hardtop, bucket seats, floor shift, custom radio. Stock No. 8221
Sale price $1695
No down payment
$59 for 36 months

X X X X X X X X X

1967 DODGE Dart 2-door hardtop, V-8 motor, automatic, radio. Stock No. 8273
Sale price $1895
No down payment
$67 for 36 months

X X X X X X X X X

1968 CHEVELLE sedan 6 cylinder, automatic, radio. Stock No. 8271
Sale price $1995
No down payment
$70 for 36 months

X X X X X X X X X

1968 ACADIAN custom 2-door hardtop, V-8 motor, automatic, radio. Stock No. 8272
Sale price $2195
No down payment
$77 for 36 months

X X X X X X X X X

1968 MUSTANG 2-door hardtop, V-8 motor, automatic, bucket seats, radio, vinyl roof. Stock No. 11232
Sale price $2295
No down payment
$81 for 36 months

X X X X X X X X X

1968 FORD custom 2-door sedan, automatic transmission, custom radio. Stock No. 1029.
SALE PRICE $1795
No down payment
$64 for 36 months

X X X X X X X X X

1969 DODGE Super Bee 2-door hardtop, 383 V-8 motor, automatic. Stock No. 8269
Sale price $2895
No down payment
$102 for 36 months

X X X X X X X X X

1969 MERCURY Montego 2-door hardtop, V-8 motor, automatic, power steering, power disc brakes, radio, vinyl seats, chrome road wheels. Stock No. 8230
Sale price $2895
No down payment
$101 for 36 months

X X X X X X X X X

1970 COUGAR 2-door hardtop, V-8 motor, automatic, power steering, radio, bucket seats. Stock No. 8256
Sale price $3595
No down payment
$126 for 36 months

X X X X X X X X X

1970 BOSS MUSTANG 2-door hardtop, Big V-8, Hurst Shift, radio, rear spoiler, driven less than 10,000 miles. Stock No. 8257
Sale price $3995
No down payment
$139 for 36 months

X X X X X X X X X

ENSIGN
CHRYSLER PLYMOUTH
386-2411
Downtown
Yates at Cook

150 CARS FOR SALE

ENSIGN
CHRYSLER PLYMOUTH
Downtown
Yates at Cook

TOP QUALITY USED CARS AT SALE PRICES

X X X X X X X X X

1968 CHRYSLER Newport 4-door sedan, 383 V-8 motor, automatic, power steering, power brakes, radio. Stock No. 8240
Sale price $2295
No down payment
$81 for 36 months

X X X X X X X X X

1968 CHRYSLER 300 Sport 2-door hardtop V-8 motor, automatic, power steering, power brakes, power windows, radio, vinyl bucket seats, vinyl roof. Stock No. 82231
Sale price $2995
No down payment
$105 for 36 months

X X X X X X X X X

1969 RAMBLER Ambassador D.P.L. station wagon. Factory air conditioning, V-8 motor, automatic, power steering, power brakes, radio, roof rack. Stock No. 8229
Sale price $2995
No down payment
$105 for 36 months

X X X X X X X X X

1969 CHRYSLER Newport 4-door sedan, 383 V-8 motor, automatic, power steering, power brakes, radio. Stock No. 8247
Sale price $2995
No down payment
$105 for 36 months

X X X X X X X X X

1969 FORD L.T.D. 4-door hardtop, V-8 motor, automatic, power steering, power brakes, radio, black vinyl roof. Stock No. 8231
Sale price $3395
No down payment
$119 for 36 months

X X X X X X X X X

1969 CHRYSLER Newport convertible, 383 motor, automatic, power steering, power brakes, power windows, radio. Stock No. 8198
Sale price $3595
No down payment
$125 for 36 months

X X X X X X X X X

1969 PLYMOUTH V.I.P. 4-door hardtop, 383 V-8 motor, power steering, power brakes, radio with stereo tape, vinyl seats with fold down arm rest, vinyl roof. Stock No. 1116
Sale price $3595
No down payment
$126 for 36 months

X X X X X X X X X

1969 FORD Galaxie 500, 2-door hardtop, V-8, automatic transmission, power steering, power brakes, custom radio. Stock No. 30151.
SALE PRICE $2995
No down payment
$105 for 36 months

X X X X X X X X X

1969 BUICK Electra 225 sedan, fully power equipped, vinyl split bench seats, vinyl roof. Stock No. 70201
Sale price $3795
No down payment
$132 for 36 months

X X X X X X X X X

1969 CHRYSLER 300, 2-door hardtop, 440 "TNT" motor, power steering, power brakes, power windows and seats. Custom radio and stereo tape deck. Stock No. 8247.
Sale price $3795
No down payment
$132 for 36 months

X X X X X X X X X

ENSIGN
CHRYSLER PLYMOUTH
386-2411
DOWNTOWN
YATES AT COOK

150 CARS FOR SALE

XXXXXXXXXXXXXX
XXXXXXXXXXXXXX
XXXXXXXXXXXXXX
XXX
XXX
XXX CORNELL
XXX "CHEVROLET
XXX COUNTRY"
XXX
XXX
XXXXXXXXXXXXXX
XXXXXXXXXXXXXX
XXXXXXXXXXXXXX

"PUTTING YOU FIRST KEEPS US FIRST"

ISLAND'S LARGEST SELECTION OF O.K. USED CARS ! ! !

HARDTOPS

1970 CUTLASS Supreme 2-door hardtop, 350 V-8 motor, automatic, power steering and brakes, radio. Under 4000 miles.
NOW $3695

1970 PLYMOUTH Duster, 2-door hardtop, V-8 motor, automatic transmission.
NOW $2895

1970 DODGE Dart Swinger, 2-door hardtop, Big 6 motor, automatic transmission.
NOW $2895

1969 RIDEAU 500 2-door hardtop, V-8, power steering and brakes, automatic, radio.
NOW $2895

1969 OLDSMOBILE Royale 2-door hardtop, full luxury power including factory air conditioning.
NOW $3995

1968 BUICK LeSabre 4-door hardtop, V-8, automatic, power steering and brakes, radio.
NOW $2695

1967 MUSTANG hardtop, V-8, automatic, power steering and brakes, radio.
NOW $1995

WAGONS

1969 DODGE Coronet 9-passenger wagon V-8, automatic, power steering, and brakes, radio. Factory air conditioned.
NOW $2995

1969 FORD 6-passenger wagon V-8, automatic, power steering and brakes, radio.
NOW $2995

1969 CHEVROLET Townsman wagon 396, V-8 motor, automatic, power steering and brakes, radio.
NOW $2995

1967 BEAUMONT station wagon, V-8 motor.
NOW $1995

1962 CHEVROLET station wagon, 6 cylinder automatic.
NOW $695

1969 FALCON station wagon, V-8, automatic radio. Low miles.
NOW $2795

SEDANS

1969 CHEVROLET Impala sedan, V-8, automatic, power steering and brakes, radio. One owner.
NOW $2695

1968 FORD Custom sedan, 6 cylinder automatic.
NOW $1995

1967 NOVA sedan, 6 cylinder, automatic, radio.
NOW $1495

1965 BUICK Skylark sedan, 6 cylinder, automatic, radio.
NOW $1095

1965 FORD Fairlane sedan, 6 cylinder.
NOW $895

1962 CHEVROLET sedan V-8, automatic, radio.
NOW $395

CORNELL "CHEVROLET COUNTRY"

3050 DOUGLAS STREET
(Opp. Mayfair)

385-5777 — 'til 9 p.m.

150 CARS FOR SALE

1967 VOLKSWAGEN STATION wagon, 42,000 miles, 382-7890 after 6 p.m.

1966 BUICK LE SABRE 4-DOOR hardtop. Excellent rubber, tested. Beautiful car. Only $1500. 382-8670.

LEAVING TOWN. '65 VOLKSwagen, radio, gas heater, $800 or best offer. 478-4392, 478-5497.

'61 CORVAIR MONZA, AUTOmatic transmission, $300 or best offer. 479-6659.

BRAND NEW DUNE BUGGY for sale, side winder two type. Open to offers. 477-6407.

'64 FORD FAIRLANE, standard 6, 47,200 miles, $725. 385-3554.

1965 CORVAIR MONZA, 4-speed, bucket seats. Duncan 746-9952.

'65 PARISIENNE 4-DOOR HARDtop, power brakes and steering, good buy. $850. 652-2444.

1967 FORD CUSTOM 500, V-8, automatic, radio, whitewalls. 388-7672.

151 FOREIGN IMPORT and SPORTS CARS

1955 JAGUAR MARK VII, $675 or best offer. Will consider Volkswagen bus as part trade, must sell. 2246 Bowker Ave., after 5:30 p.m.

'66 MGB, EXCELLENT CONDItion. Tested. Good rubber. Radio. $1,400 or swap for Volkswagen valued $400 plus cash. 383-1939 after 6.

1964 ALPINE GT HARDTOP convertible. Probably the finest one in Victoria. Excellent condition. A must see. Private. 385-4445.

MINI COOPER 1½-TON PICKUP. 1100 c.c. engine, plus many other modifications. $1500 or offers. 383-0062, 383-8923.

1964 SUNBEAM ALPINE MK III. New top, tires, generator, starter, clutch. Rebuilt motor. Accessories. 658-5162.

WHITE 61 MERCEDES-BENZ, bucket seats, radio. Well kept. Apply suite 16, Beacon Lodge, 30 Douglas, before 4 p.m.

'68 FORD FAIRLANE 500 FASTback 2-door hardtop, newly painted. Nearest offer to $1700. 479-6524.

1970 FIAT 124, MAG WHEELS, F.M. radio. Excellent condition. $3000 or $400 down, take over payments. 385-2054.

'66 M.G.B. TONNEAU COVER, radio, very good condition. 477-6289.

'68 ISUZU BELLETT. EXCELlent condition, $1150 or offers. 477-6911 local 615 or 386-6278.

1969 TRIUMPH SPITFIRE. EXcellent condition. Low mileage. Extras. $1700. 386-8262.

'67 MG MIDGET, RADIO, GOOD condition. $1300. 388-6971, after 5 p.m.

ALPINE ROADSTER
Cash offer over $450 or trade for V.W. and cash. 382-3604.

1969 TRIUMPH SPITFIRE MARK III. Low mileage. $1800. 658-8282, after 6 p.m.

MARK XI JAGUAR, 1960, GOOD condition, tested. $2000 or offer. 383-1737.

1969 SIMCA, LIKE NEW, 21,000 miles, $1,100, 478-5267 or 743-2301.

'63 TRIUMPH TR3, VERY GOOD condition, 477-1358, after 5.

'62 AUSTIN HEALY SPRITE, roll bar and radio. 479-2294.

'59 MGA, NEEDS WORK, $400 or offers. 658-8735, 714 Claremont.

1960 MGA. GOOD CONDITION. Phone 656-4089.

154 TRUCKS and BUSES

PRICED TO SELL NOW

'56 WILLYS 4x4 pickup, new brakes, good condition $795
'59 AUSTIN 4x4 Gypsy panel, Austin A70 engine $699
'63 CHEV 2-ton, stake body, steel deck $1795
'64 INT. Travelall, 4-speed, cyl. $995
'64 INT. Travelall, 3-speed, cyl. $995
'65 INT. ½-ton panel, 4-speed, 6 cyl $850
'65 PONTIAC 4-dr. sedan, 6 cyl, automatic $995
'66 WILLYS 4x4 station wgn, front hubs $1495
'67 F1800 dump, Carter aluminum box, pwr. strg. $8450
'67 FARGO 3-ton V-8, 4 plus 2 $1995
'67 FARGO 3-ton V-8, 4plus 2$995

Trades accepted — I. H. Financing
INTERNATIONAL HARVESTER
517 Herald St. 388-5508

HERE IT IS!

68 CHEV P.U. 1-T $1750
65 JEEP V-8, auto. P.S. $1750
65 CHEV PU 4-spd $750
64 ECONOLINE $650
63 FORD 300 V-8 van $1095
63 FORD 800 V-8 dump $2595
62 CHEV ½-T, 3-spd $425
62 WRECKER, V-8, 4-spd $1325
59 INT. line truck $1795
55 and 59
KENWORTHS, 220, offers
MANY cars and equip., cheap

Island Used Cars and Trucks,
845 Pandora 383-3933

1971 FORD ½-ton
Long Box
V-8, 4-speed, floor shift
PLIMLEY, Ph. 382-9121
On Yates

NEW JEEP 4-WD., V-8, AUTO. ¾-ton 8 ft. styled side in stock, $4595.
Also 1970 ¾-ton V-8 GMC camper pickup and 1967 Ford ¾-ton pickup, 2 GMC carryall, V-8.
VICTORIA JEEP
Hillside at Rock Bay

1968 INTERNATIONAL 1800
392 cu. in. engine, two 18,500 rear axles, 9,000 front axle, 5-speed main, 4-speed spicer, Brantford box, power steering, power brakes, 36,000 miles. $8,500. E. Lovett Monarch Holdings Ltd., 592-6711 anytime.

'68 GMC ½-ton, V-8, automatic, like new. $2295.
B. Madsen Motors Ltd.
2691 Sooke Rd. 478-5214

CAMPER SPECIAL. ¾-TON '69 Ford Ranger truck, automatic, power brakes. 10-ft. Vanguard camper, fully equipped, toilet, heater, etc. Excellent condition. Bargain at $4,500. 658-5647.

1970 GMC ¾-TON 4X4 P.U., V-8, 4-speed trans.
1968 Ford ¾-ton 6-passenger crew cab, V-8, 4-speed.
GEORGE ENG TRUCK SALES
940 Hillside 385-3054

1967 DODGE 1-TON, V-8 MOTOR, perfect for hauling mobile homes, or service truck. See Ken Alger, Empress Pontiac Buick Ltd., 382-7121 or 477-6308.

'70 FORD RANGER F100, SHOWroom condition, power brakes and steering, automatic. By appointment, 384-2487.

BRAND NEW DATSUN 1-TON pickup, full equipped, $2,250.
McCALLUM MOTORS LTD.
1101 YATES ST. 386-6168

1970 LAND ROVER DE LUXE, low mileage, fully equipped, excellent condition. Trade or terms. Asking $3600. Phone 478-6262.

1968 FORD 250 ¾-TON, LARGE 6 motor, power brakes, power steering, extra gas tank, 4-speed transmission. $1,795. 384-8429.

'63 ECONOLINE, NEEDS painting, tested, $575 or offers. 658-8735.

1969 FARGO ½-TON V-8, AUTOmatic, radio and custom cab. Reasonable offers please. 384-9371, 9-5.

1969 ECONOLINE VAN, 300. Excellent condition. Price $2295. Phone 112-537-5314.

1967 DATSUN PICK UP, $1195. Duncan 746-6711, between 9 a.m. - 5 p.m.

1966 MERCURY ¾-TON, 4-speed, big 6, radio, etc. $1,450. 383-1155.

1958 INTERNATIONAL 5-TON dump truck. Good working order. Best offer takes. 478-6969.

'56 ½-TON CHEVY PICKUP, 4-speed box. Fair running condition, $250. 478-3185.

1947 WILLYS 4-WHEEL DRIVE Jeep, hubs, tow bar, boat rack, $895. 388-4784.

PARTIALLY CONVERTED school bus. Best offer or swap for Econoline. 733 Oliver.

1968 CHEVROLET 6 CYLINDER ½-ton pickup for sale. Good condition. $1650. 112-743-2083.

'66 ½ TON MERCURY, V-8, 4-speed, heavy duty suspension ideal camper truck. Offers. 386-0144.

ENSIGN
CHRYSLER PLYMOUTH
FARGO
TRUCK CENTRE
YATES AT COOK

XXXXXXXXXXXX

1966 G.M.C. ½-ton pick-up and fully equipped camper. Stock No. 25151. SALE PRICE $2195
No down payment
$77 for 36 months

XXXXXXXXXXXX

1966 FARGO D100 ½-ton pick-up, long box. Stock No. 48531. SALE PRICE - $1395
No down payment
$49 for 36 months

XXXXXXXXXXXX

1969 LAND ROVER station wagon, 4-wheel drive, electric winch, Warn hubs. Stock No. 8252. SALE PRICE $2595
No down payment
$91 for 36 months

XXXXXXXXXXXX

TOW TRUCK
SPECIAL

1968 FARGO D 300, 1-ton truck fully equipped with wrecker ready to work. SALE PRICE $3595
No down payment
$126 for 36 months

XXXXXXXXXXXX

SALE PRICE
1971 FARGO D100, ½-ton sport pick-up long box, de luxe two-tone paint. Stock No. 4862. BRAND NEW $3180
$92 down, $92 month
(48 months on approved credit)

XXXXXXXXXXXX

1971 FARGO B100 Tradesman van. Dual bucket seats. Stock No. 4857. BRAND NEW $3200
$93 down, $93 per month
(48 months on approved credit)

XXXXXXXXXXXX

IMMEDIATE
DELIVERY

15-passenger
sportsman wagons

B200 Leisure Wagons with deluxe camper conversions.

XXXXXXXXXXXX

Call ED JOHNSON
ENSIGN
CHRYSLER PLYMOUTH
386-2411

MUST SACRIFICE 1971 FARGO ½ ton, $2595. 478-3118.

1965 ½-TON CHEV, SHORT BOX, $875. 388-4811.

1968 GMC 18,000 MILES. 478-6296.

1964 GMC ½-TON. WELL KEPT. Equipped for camper. 479-7508.

1956 GMC ½-TON PICKUP. Phone 479-4082.

158 TIRES

COMPLETE RANGE
OF
MICHELIN
"X"
TIRES

Sizes to fit from Minis thru Cadillacs.

Also all sizes of truck tires available.

See them at your Victoria Michelin headquarters.

D & D TIRE
1620 Blanshard St.

SLIGHTLY USED WINTER tires for sale, 14" and 15". Low prices to clear. Apply Avis Rent a Car, 800 Douglas St.

3 - 920X20 NEW LUG GRIP truck tires, clearance, $40 each. 1 1000x20, $40. 592-1064.

600X13 4-PLY WHITE WALL tires, $16 each or $30 a pair. 386-9483.

160 PARTS, ACCESSORIES

1960 VOLVO B16, ENGINE AND transmission fully rebuilt one year ago. $200 or offers. 478-5252.

CHEVY 283 4-BARREL AND intake manifold, custom steering wheel with adaptor. 385-6520.

COMPLETE 1965 MGB, OVERdrive, wire wheels, new engine. 592-9295.

13' D-GAS DRAGSTER FRAME. Body, upholstery and parts. 479-7045.

VOLKSWAGEN 40 H.P. MOTOR, factory rebuilt, 8,000 miles. $125 installed. 385-8262.

PONTIAC 261, 630, CHEVY 4-barrel manifold and new Quadrajet $50. 478-2326.

'57 CHEVY 283 AUTOMATIC, good glass and body parts. 384-8792.

WANTED — TR3 A FRONT fenders. Phone after 6, 592-2059.

TWO 16"X10" CHEV. MAGS, $80; 396 Chev. motor, $200. 479-4619.

WANTED: PARTS FOR '61 404 Peugeot sedan. 478-1171.

SET OF NEW KEYSTONE INDY mag wheels, $55 pair. 384-1432.

BODY PARTS FOR '63 CHEV Impala Super sport. 477-3677.

The Home of
VOLKSWAGEN
Specials Every Friday Night
5 'til 9
Watch this column for VW
—SAVINGS—
Tell your VW friends!
SPEEDWAY
VOLKSWAGEN
971 Yates 385-2415

OUR NEW LOCATION
2150 Blanshard Street
Your Car's "Heart" is the BATTERY
For a Strong, Sure Start Every Time GET an "ACME"
LOWEST PRICES IN TOWN
Delivered and Installed
FRANCIS BATTERY & TIRES LTD.
Retreading Specialists

1953 CHEV. NEW GRILLE AND front fenders, new 261 engine, lots of work and goodies, all chrome under hood. New side chrome, metal plate — and firewall needs paint, upholstery and wiring. 4 years building car. $3000 invested. No steal but good cash offer will buy. Phone 656-4718, after 5 p.m.

VOLKSWAGEN PARTS, 36 months, also car body with front end, '55 Chev. parts, doors, fenders, front and rear end, and windshield. '54 Olds, rear end and automatic transmission. 665 Baxter.

RADIATOR REPAIRS, FAST TOP quality radiator repairs at Maurice's Auto Body, 427 Bete St., Phone 384-3121. Located behind the Burnside Pay and Save Gas Station.

RINGS, BEARINGS, GASKETS, exchange brake shoes, drum turning, pin fitting, valve seat machining.
CORDS PISTON RINGS
At 834 Johnson St. 383-0911

VOLKSWAGEN
USED PARTS
OVERSEAS GERMAN CAR CENTRE LTD.
388-6461

CYLINDER HEAD, MANIFOLD and carbs for Healey type BN4 also fits A99. Excellent condition. Only $40. 386-1809.

SELLING '51 ANGLIA BODY, Chev. engine, Chrysler automatic transmission, other parts for hot rod. Phone 592-2039, after 5.

WANTED: '42-'46 FORD FRONT fenders, grill and front bumper. For sale, '47 Merc. front fenders and grill. Phone 385-2112, daytime.

FOR SALE. 60 CHEV. CONVERTible, body parts — front end, rear end, power steering. Near new top. 1525 Clawthorpe.

1961 CHEVY APACHE 30 1-TON panel, GVW 10,000, excellent condition plus various parts and motors. 383-6756.

1968 307 V-8 CHEVY MOTOR, needs rings, with bellhousing. 386-2093, after 1 p.m.

WANTED: 352 CU. IN. FOR '62 Mercury. 478-5638.

VW BODY PARTS.
386-9874.

162 AUTO REPAIRS, SERVICE and TOWING

60 FT. DE LUXE MOBILE
Here is 2 bdrm. prime accommodation for only $130 per month! For $3200 cash down, the balance of $6300 is paid off at 11 per cent interest over 90 mos. Presently located on 1 acre in Metchosin. Call R. G. Estlin, 477-1841 or 388-6117. Block Bros. Realty.

VOLKSWAGEN
OVERSEAS GERMAN CAR CENTRE LTD.
Factory-Trained Mechanics
507 Ellice St. 388-6461

VOLKSWAGEN PARTS
And Repairs
Available at
BAVARIAN AUTO LTD.
Gov't and Herald 386-1515

TRANSWILL AUTOMATIC transmission specialists. 384-2851. Rebuilt auto transmissions from $69.95. Tuneups from $11.95.

YOUR SCRAPPED CAR hauled away. Reasonable rates. $2 charge for cars brought to our yard, 2015 Millstream Rd., 478-6212.

166 CARS and TRUCKS WANTED

DOUGLAS VOLKSWAGEN LTD.
Trade up or down
or
Buy outright
!!INSTANT CASH!!
Wanted late model imports and all-model Volkswagens. Phone Ted or Chris. 9 a.m. till 9 p.m. 388-5466.

KASH
for your
CAR
CALL KEN
386-6131
anytime
at
SUBURBAN

Good, Clean
CARS AND TRUCKS
WANTED
Cash in 5 Minutes
— PLIMLEY —
1010 Yates St.

CASH
For Good Clean Cars
HORWOOD MOTORS
810 Johnson

INSTANT CASH FOR
Sports Cars and Imports
BRIAN HOLLEY MOTORS
3319 Douglas — 384-1161

SELLING
CASH OR CONSIGN
ART'S CARS — 383-8302

'52 CHEV. PICKUP, GOOD body. 388-6372.

WANTED ¾-TON HEAVY DUTY. Late model. Cash. 479-5000.

168 CAMPERS AND TRAILERS

BUY, SELL, TRADE, CONSIGN, mobile homes, travel trailer and boats, at P and R Sales Ltd., 294 Wilfert Rd. on Island Highway, next to Bob's Burgers. 478-2722.

10½' TEADROP CUSTOM camper, de luxe interior with furnace, fridge toilet, jacks. New cost $3400, sell $2150. Terms. 384-1432.

INSPECTED, 1959 FARGO truck, in good shape, camper, 8'x6'9"x6'2", also accessories. A steal at $650. 478-1840 evenings.

1970 2200 TRAVELAIRE WITH all options. Must sell. $4300. Phone 478-5961.

'59 GMC WITH 8 FT. CAMPER. Excellent condition. $1300 or best offer. Phone 477-6417.

DATSUN CAMPERS
8' fully equipped, $1395. 2450 Millstream Road.

18 TRAILER, SLEEPS 5, PROpane stove and fridge, toilet. $1100. 1820 Guamichan.

FOR RENT, 9' CAMPER, $40 per week. Travel trailer, $25 per week. 478-1897 or 478-6041.

CAMPER RENTAL BOOKINGS. Open June, July and August. 479-2041.

EASY-LIFT TRAILER HITCH and electric brake control. $50. 384-8881.

1964 TRAVELAIRE TRAILER, fridge, stove, toilet and electric brakes. $1,550 firm. 383-0897.

HOME MADE ½ TON CANOPY, aluminum sheeted, fits Fleetside box. $35. 478-2955.

6' CAB OVER HOME-BUILT camper, sleeps 4. $150. 384-0169.

FOR SALE 15-FT. CROWN trailer $895 or offers. 382-7423.

19' CITATION SELF-CONTAINED. Top condition. $2250. 384-2483.

15' TRAVEL TRAILER, SEE IT at Horwood Motors.

BOX UTILITY TRAILER, GOOD condition $20, 382-9958.

FRAME HITCH, $40
598-1310

EASY LIFT HITCH, $90
385-3123

TRAVEL TRAILER AND TENT trailer for rent. 386-2826.

S. J. PEDEN LTD.
YOUR
VANGUARD DEALER

FEATURES
The all fibreglass 18' Vanguard mini-motorhome.

A few of the outstanding features are:
—Durable Fibreglass body
—Styrofoam insulation
—8' wide, 6'8" high inside
—4 cu. ft. 3-way fridge
—3-burner range with oven
—Furnace
—Double propane tanks
—Deep pile shag carpeting
—54" cab-over bed
—Monomatic toilet
—Full fibreglass shower compartment
—Hot water
Chassis is 1971 G.M.C. Vandura
—3-speed automatic transmission
—V-8 engine
—Power steering and brakes
—1-ton heavy-duty equipped

ON DISPLAY NOW

Our full range of top quality Vanguard campers and trailers are awaiting your inspection. We have one for every family — One for every pocket book.

FOR THE YACHTSMAN
19' Runabout-style cruiser c-w, full convertible top, twin electric 50 h.p. Mercury motors and new tandem trailer with power winch.

REPEAT OFFER
Monomatic recirculating toilets on sale at only $149.95.

BUILDING?
All materials in stock to build your own camper or trailer. Let us save you $ $ $ on all your building needs.

NOW OPEN WED., THURS. AND FRI.
NIGHTS TILL 9:00

S. J. PEDEN LTD.
2855 Quesnel St. 386-3464

FENNELL'S
TRAILER SUPPLIES
Parts — Propane — Repairs
GALAXIE CAMPERS

1971 New Aluma-foam construction models in stock. Lighter and warmer. Plywood SPRUCE FRAMING materials and all components in stock.

Open 7 days a week
6459 Pat Bay Hwy. 652-2511

Home of
T-E-R-R-Y
Travel Trailers

18½ ft. used KENSKILL. New condition, three years old, sleeps six; see this one for a good buy at $3200.

1970 — 16' new
TERRY at a
REDUCED PRICE

MULLINS MARINE
SALES LTD.
925 Yates St., 382-1928

SEAGULL AND
CAVEMAN CAMPERS
PROWLER TRAILERS
DIVISION OF DOMINION MOTORS LTD.

1965 16' Glen Elle trailer, toilet, 3-burner stove, propane fridge, propane light, 2 tanks, sleeps 4, very clean. $1695.

19' Shasta trailer, toilet and shower, propane fridge, large furnace, 4-burner stove with large oven, double tanks, sleeps 4. Like new. $1995.

Campers bought for cash or consign.
1812 Douglas St. 385-5012

MOTOR HOME
Near new chassis mount home Walkthrough cab, 7000 miles on entire truck. Complete with toilet, shower, hot water, two furnces, propane — electric fridge, stove, oven, sleeps six, like new in-out. Must be seen.
New Price $9995
PEARSON PRICE — $5995
P — E — A — R — S — O — N
World of Pleasure
PLEASURE DIVISION
3388 Douglas 386-3421

24' SHAMROCK, FULLY SELFcontained trailer, electric brakes, Reese equalizer hitch, sleeps 6. Bathroom with tub, lots of cupboard space. Canopy for side of trailer; 1970 Ford F100 pickup truck. Prepared for towing trailer. Package price $7,750 or sell separate. 656-2357.

SECURITY CAMPERS
WINNEBAGO MOTOR HOMES
MORRIS
TRAILERS AND CAMPERS
2936 Douglas at Burnside 385-2332

CALIFORNIA CONTEMPO fibreglass top for Dodge or Ford super van. Panelled and compartmented, with 2, ¾ Hehr sliding, screened windows. 1 year old, excellent condition. New, $950. Sacrifice, $450. Trade ? 385-5187 evenings.

19' CORSAIR TRAILER IN MINT condition, fully self-contained, sleeps 6, ideal for travel. Easily adapted for summer cottage use and mobile or temporary business space, only $2,800. 656-4125.

FOR RENT, FULLY EQUIPPED, self-contained travel trailer, including cabana, sleeps 6, located on Victoria's loveliest beach with fresh water pool, further information, 478-2954.

16'X10' TRAILER SPRINGloaded canopy, original cost $185, sell for $110. Also, Expando checker plate tail bumper for ½, ¾ or for pickup truck, $50.

DOGWOOD TRAILER SALES
PARTS — PROPANE
RENTALS
RANDELL TRAILERS AND CAMPERS, 478-5841

ATTENTION CAMPER OWNERS
Auxiliary gas tanks, tire mounts and bumpers. Oak Bay Texaco, 1990 Oak Bay Ave., 598-3411.

15' TRAVEL TRAILER, STOVE, sink, 2 double beds, 1 single. $950 or offers. 382-8219 or 382-8867.

BOX TRAILERS — SIZES 4X6, 4x8, 5½x4, Al's Boat Trailers, 383-6233.

FOR RENT: 14' TEE PEE trailer with toilet, sleeps 4. 387-7006.

NEW HARDTOP TENT TRAILers for rent, $40 per week. D. Fowlie, 386-2803, book early.

1969 GALAZIE TENT TRAILER, 6x9', opens to 17', 12" wheels. Asking $700. Phone 382-5927.

8-FT. CAB-OVER ALUMINUM camper, sleeps 3, adults, $650 or best offer. 479-4544.

1970 18' MOBILE CRAFT trailer. Self-contained, water pressured. 479-1870.

8-FOOT OVERHEAD CAMPER, fibreglass roof, side dinette. 479-1910.

SHRINE TICKET WINNER
G. R. Richmond; 13 Camoden.
See Ad. Classification 14

14 FOOT GOLDEN FALCON trailer, sleeps 5, excellent condition. 383-0634.

26-FT. AIRSTREAM INTERNAtional, fully self-contained, new condition, $6,900 firm. 656-1846.

15 FT. DEEP VEE NEW, FOR 8½' camper, cash diference. 478-5122.

11' TRAVEL TRAILER FOR rent. $20 a week. 386-6218.

VAN ISLE TRAVEL TRAILER
Rentals and Equipment 652-1696

NEW TRUCK CANOPY, INSUlated with light. 2815 Rockwell.

CAMPERS?
Before you buy any unit at any price see the fully self contained 11' Scamper and the smaller 8½'. They're fully CSA certified.

Priced to Clear
70 Scamper 8½', complete with jacks $2195
69 Bounty 8' with porta potti $1795
68 Telescopic Vanguard $2195
65 Galaxie 8', in beautiful shape $1495
65 Security 8' $1295

PURVIS FLACK
TRAILER SALES LTD.
1915 Quadra
Across from the Curling Rink
Phone 388-9188
Service Dept., 382-4611
Open 9 to 9
Monday through Friday
9-6 Saturday

Time to think about
Summer Holidays
—Come on in to—
COASTLINE TRAILER CENTRE
(Victoria) Ltd.
642 Burnside Rd. 388-6021

And see the all-new Travelaires and Holidaires — the beautiful ones for '71.

SPECIAL

1 Only (new) 1970 2200 Travelaire self-contained luxury complete with hitch package. Only $4895.

MOTOR HOMES— TRAILERS
Haico's Empress and Skylark
Canada's top quality travel units
"Jackson's" Goldstream Estates
974 Goldstream Ave., Hwy. 1A

1970 TRAVELAIR TENT trailer, immaculate condition, sleeps 6, kitchen unit, water and propane tanks, curtains hitch, $1200. 478-2456.

PICKUP OWNERS
Custom made step bumpers and front tire mounts, specialize in storage bumpers. Reasonable prices. 478-3801.

1960 SHASTA TRAILER, SLEEPS 4, equipped with 3 burner stove, with oven, and ice box. Has a canopy with canvas. Walls for extra sleeping area. $650. 385-1917.

FORD'S CAMPER AND TRAILER SPECIAL—THIS WEEKEND
75-lb. Iceboxes, 4 colored, $36.95
2614 Sooke Rd. 478-381

$1325. FIRM. 15' 1966 COASTLINE trailer. Oven, sink, ice-box, brakes, carpeting, knotty-pine panelling. 479-6936.

CHALET FOLDING HARDWALL trailer, sleeps 5, propane stove, ice box, spare wheel and jack. Other extras. $750. 383-8500.

KENSKILL 16' TRAILER, TOIlet, refrigerator, hot water, gas stove, furnace, hitch. $1800. 5115 Cordova Bay Road.

BEAUTIFUL 16-FOOT VANguard hardly used, heater, fridge, brakes, $2100 or will trade for equal boat. 477-6017.

CITATION 1964, 17', SLEEPS 6, toilet, fridge, 3-burner range with oven, brakes, large awning, all in excellent condition. $1850. 477-5960.

21' ARISTOCRAT, FULLY SELFcontained and clean. $3000. Take car or pickup trade. 477-2104.

15' AMIGO, SLEEPS 5, PROPANE fridge and stove, good condition, easy towing. 383-7457.

FOR DATSUN, SMALL ASTRONAUT camper, sleeps 2, $350. 382-6859.

TENT TRAILER WITH CANOPY and spare tire, used little. $400. 477-6626.

8' "CASTLE" CAB-OVER camper. Sleeps 4, good condition. $700. 382-6839.

169 MOBILE HOMES and PARKS

BOB'S TRAILER SALES

New 8' TOURISTA camper — $1350 —
Well built HOMADE 8' camper $1775
ARISTOCRAT
8'6" camper $2395
10', 6' and 11' Self-contained campers.

NEW MODELS
16', 17' and 18' Lo liners.

The 20' LANDMARKS
Twin or double
— $4375 —

The all NEW 23' LANDMASTER at $4995
Many will copy this unit.

All ARISTOCRATS safety approved and B.C. wiring APPROVAL.

NEW and USED
MOBILE HOMES
Landscaped lots for all our units

386-3623 478-4979

GLENKEY MOBILE HOMES LTD.
"Your key to better living"
All remaining 1970 homes reduced to clear.
Try your offer!
GLENKEY MOBILE HOMES LTD.
2705 Douglas St. at Hillside
385-2491 385-2492
Open Sunday 12-5

NEW:
NATIONAL BUILDING CODE APPROVED
Single-wide mobile homes available, for private property or park. Also double wides. Wagon Train Homes, 2524 Douglas St., 386-3291 (or Duncan 746-7044).

ONE ONLY NEW 1970 12X56 Chinook 2-bdrm. Greatly reduced to clear. Call Gordon at 386-3291 for full details
WAGON TRAIN HOMES
2524 Douglas St.

TOTE-EM
TRAILER SALES
2744 Spencer Rd.
478-1041 Days
384-6791 Nights

'69 LAMPLIGHTER 12X64, FURNished, $8,900. 478-5761.

1959 8X45 FOOT, 2 BEDROOMS, furnished. $3500. 652-2473.

ADULT AND FAMILY LOTS available in waterfront park. Located on Ash Point in Pedder Bay, 19 minutes from complete line of shopping, 15 miles from downtown Victoria. Monthly rental $40. Phone Rob, 478-2368.

GOLDSTREAM
MOBILE HOMES
Sales — Park
COMMODORE—ATCO HOMES
3885 Trans-Canada Hwy.
478-1751

ADDITIONAL SPOTS READY at Shirlmee Park, Millstream and Hoylake Road. No pets please. Rent since $50, double $55. Open for inspection, Sunday 1 to 5 p.m. or 383-4063 for appointment.

TRIANGLE HOMES LTD.
MARINER-GENERAL
478-1774 Res. 656-4361

12X64 CUSTOM ROLLOHOME, large front living room, 2 bedrooms, fully landscaped lot in a choice adult park. To view call 478-3851.

1969 GENERAL DE LUXE. ON private lot. Furnished or unfurnished. Washer-dryer. 12x60, 2-bedroom, utility room. Excellent condition. 478-7193.

1967 SKYLINE 12X50', 2 BEDroom including stove, fridge, and deep freeze. On private lot. $6750. Phone 478-4463 weekend or after 5 p.m. weekdays.

$2500 FULL PRICE, 8X35 WITH 8X12 extra bedroom added, plumbing and appliances in top condition. 15-314 Goldstream Ave. Victoria. 478-3836.

WELLS O WEARY TRAILER LODGE, waterfront, 5 miles west of Sooke on West Coast Rd., 385-3674, 642-5465.

1947 32X8 TANDEM WHEELED house trailer. Needs repair. Propane tank, stove, heater and fridge. $300. 652-2982.

MUST SELL 8X40, FURISHED 2-bedroom mobile home. Asking $3500. No. 5 Thetis Lake trailer park. 478-3845.

MUST SELL IMMEDIATELY, 12x60 1970, 3 bedrooms, 8x16 storage and utility room, unfurnished. 478-4723.

MUST SELL BELOW COST, 12'x32' deluxe, 2 bedroom, furnished mobile home. For details call 592-0028.

A TRULY MODERN DE LUXE 2-bedroom mobile home, bus stop at door. 12' wide. Permanently situated. $7900. 386-7972.

2-BEDROOM MOBILE HOME, 10x50, asking $5,500. Can be seen anytime. 478-2995.

1968, 10X60, 3 BEDROOMS, COMpletely furnished, $1,000 will handle. 383-0946.

CHARMING ESTA VILLA, 12X48, for sale. 479-2547.

1968 12X56 PARKWOOD, FURNished. $7,500. 478-3152.

178 SUMMER RESORTS

YACHTSMAN'S
HIDE-A-WAY HOLIDAY
A-Frame cottage on an island near Yellow Point. Ideal base for fishing, cruising, swimming, lazy island living. Clams and Oysters. Good moorage. Row boat, $50 week. Water taxi service if required. 592-6936.

OLDER TYPE COTTAGES IN private setting in Parksville on beach. Wood stoves. Families preferred. $60-$70 week. Phone 248-3173 or write 334 Temple St., RR 1, Parksville.

SHAWNIGAN LAKEFRONT cottage, August, $35 per week, June or September, $25 per week. 477-6722.

BRENTWOOD BAY, 30 MINUTES from Victoria. 2-bedroom waterfront cottage. $75 per week. 385-0017.

COWICHAN LAKE, WATERfront, furnished cabin, all facilities. July, August. $60 week. 477-1454, 382-4100.

MILL BAY WATERFRONT, fully equipped. 2 bedroom cottages. Available now, $75 per week. 383-4983.

WANTED, WATERFRONT CABIN Shawnigan Lake for 2 weeks. Responsible party. Phone 592-2791.

BAMBERTON. MODERN COTtage $40 per week June and Sept., $60 July and August. 383-3360.

WATERFRONT CABIN
Shawnigan Lake for 2 weeks. Responsible party. Phone 592-2791.

MODERN COTTAGE, SHAWnigan, safe beach, June to July 17. 384-6968.

SHAWNIGAN LAKE WATERfront, sleeps 12. June, July and September. Phone 592-9585.

181 TOURIST ACCOMMODATION

ROCCABELLA GUEST HOUSE — the home of "C'est si bon Rotisserie." Rooms single $4 up. Weekly $20. Breakfast available. 385-9030. 777 Blanshard.

WANTED: ACCOMMODATION for 3 weeks in August by San Diego professional couple with 4 children. Victoria Press, Box 130.

1 BEDROOM AND BACHELOR. Fully furnished, daily, weekly and monthly. 592-9516, 477-4434.

STRETCH YOUR HOLIDAY dollar. Bed and breakfast, double $8. 592-6731.

185 CONVALESCENT and REST HOMES

FOR GENTLEMEN:
Private or Semi-Private Bedroom in a ground level suite with living room, dining area, sliding glass doors to secluded patio. Beautifully furnished including color TV. Private entrance, shopping plaza in same block, continuous supervision. Home cooked meals included. Phone and Intercom.
RICHMOND VILLA
Enquire Miss Dundas, Richmond Heights Private Hospital, 477-1865.

DE LUXE ACCOMMODATION IN VICTORIA REST HOMES
Ladies, gentlemen or couples. Nurse (24 hours). En suite plumbing. Buzzer at beds, hydraulic bath lift, elevator, TV, excellent menu, tray service, level entrance. Reasonable rates. 385-6213 or 383-0395.

HIGH STANDING REST HOME in Victoria for lady who needs attention. Main floor. Nurse 24 hours a day. Excellent meals. Tray service. Reasonable rates. 384-1750.

GRACIOUS ACCOMMODATIONS for ladies, charming living and sun room, no stairs. Nutritious meals, kindly attention. Central. 384-0693.

EXCELLENT ALL ROUND care. Large, bright rooms, private and semi-private. Spacious grounds. View Manor Rest Home, 383-5840.

FAIRFIELD DISTRICT, SEMIprivate room for lady. Tray and bell service. Intercoms, 24 hour supervision. 386-8181.

LOVING CARE FOR MOTHER or Father. Call Mrs. Mack, 383-9315.

FAIRFIELD REST HOME
ROOM FOR LADY IN REST home, 24 hour service, good food and loving care. 385-9821.

190 ROOM and BOARD

THE GLENSHIEL HOTEL offers comfortable accommodation for retired guests. Reasonable rates includes 3 excellent meals, afternoon tea, elevator and full hotel services. Close to downtown and Beacon Hill Park. 383-4164.

ROOM AND BOARD FOR MEN, single or sharing, good meals, TV, light laundry. 598-1719.

LOVING CARE AND 24-HOUR supervision for elderly lady. 385-1907.

PRIVATE ROOMS, HOMEY ATmosphere, 138 Montreal St. James Bay. 388-9067.

ROOM AND BOARD, WORKING persons, available June 16. 382-4680.

GOOD ROOM AND BOARD. Men. Working or retired. Home privileges. 383-2993.

RETIRED OR BUSINESS PERson, nice room, excellent food. Central. 383-0501.

COMFORTABLE ROOM, FAIRfield area, near town and park. 315 Vancouver St.

ROOM AND BOARD, SINGLE OR sharing, men. 388-5077.

193 ROOMS TO RENT

QUIET SUNNY ROOM UPstairs, partly furnished for working girl. Share separate kitchen and bath. 2736 Prior Street, 383-4412 evenings.

HARRIS GREEN APT. HOTEL, clean room, $20 weekly, parking, laundry, community kitchen, downtown at 921 Pandora. 385-9090.

FURNISHED ROOM $35 A month, private entrance. 386-8685.

LOVELY 1 ROOM SUITE, fully furnished, all utilities including washer and dryer in large home. Complete privacy. Working girl only. 383-2485.

FURNISHED, LARGE DOUBLE and single rooms, meal in attendance if required. Near Jubilee. 592-6016.

BEDROOM IN MODERN HOME. Kitchen privileges. No stairs. Near bus, stores. Suit pensioner. Phone mornings, 382-7947.

CLOSE TO TOWN, CLEAN single semi-furnished, $55 per month. 385-3705 after 6.

ESQUIMALT, SEPARATE entrance, community kitchen. All found. Men only. 383-8613.

FURNISHED ROOM, KITCHEN privileges. Fort and Foul Bay. 592-9569.

FURNISHED ROOM, CABLEvision, all utilities, responsible gent. 383-9973.

COMFORTABLE ROOM IN congenial home, $45. Walking distance. 386-3477.

SLEEPING ROOM FOR RENT, Esquimalt. 382-5272.

SLEEPING ROOM, KITCHEN privileges. James Bay. 384-0689.

194 ROOMS WANTED

ROOM WITH KITCHENETTE for mature lady attending university, June 28 — August 5. Write Mrs. Forester, Box 118, Kinnaird, B.C.

197 HOUSEKEEPING ROOMS TO RENT

THE RITZ HOTEL
Housekeeping Rooms
Small Suites
Fully Furnished
Elevator Service TV Lounge
383-1021 710 Fort ST.

SCOTT APARTMENTS
Extra-large LHK rooms for middle-aged or elderly tenants. Hot and cold water, gas ranges, cablevision all rooms. 2639 Douglas St. 382-1221.

SPACIOUS BED-SITTING ROOM with kitchen privileges, utilities supplied, 1 block to shopping and bus, Oak Bay Junction. Suitable for 2 sharing. 383-3141.

COOK AND QUEENS, CLEAN, bright room with view, kitchen facilities, men only, $50. Call 386-1884, Sat 10 to 2, Sun and Mon. after 10 a.m.

LARGE ROOM AND KITCHENette, automatic hot water, oil heat, $45 month. 910 Market, close to Quadra and Hillside.

2-ROOM SUITE, SUITABLE FOR 2. Fridge, stove, sink, $80 per month. Working person. Close in. 1405 Fernwood.

ROOM FOR MAN, USE OF kitchen, living room, washing facilities. Weekly clean linen. $60. 382-8646.

ONE AND TWO ROOMS, COLOR TV, cablevision, utilities included. $66 month.

200 APARTMENTS TO RENT UNFURNISHED

CHARTER HOUSE
435 Michigan
384-8925

2 Bedrooms Available

REGENT TOWERS
415 Michigan
383-6216

Bachelor Stes. Available
1 Bedroom Available
2 Bedroooms with 1½ Bathrooms Available

—Swimming pool
—Covered parking
—Cablevision
—Located in spacious well-kept grounds
—Pleasant stroll to downtown
—Choice ocean view

All Rental Enquiries Welcome

Managed by
NORTH WEST TRUST
386-3534

RITHET PLACE
500 Rithet St. 385-2559

NEW, MODERN SUITES
One block from Dallas Rd. waterfront.

1 Bedroom $135
Also 1 Bedroom $125
Children Welcome

Wall-to-wall carpets, drapes, electric heat, cable TV and parking included.

HENRY HUDSON APTS.
576 Simcoe St.

NEW LUXURY BLOCK
JAMES BAY AREA

ONE 1-BDRM. $134
ONE BACHELOR $115

SUITABLE PETS ACCEPTED

Phone J. Y. Woods,
386-6446

HARRISON HOUSE
1417 Harrison St.
CENTRAL
Yates and Fort area. Treed street.
Bus lines at each end of one-block-long street.
We have all the usual amenities of better-class apts.
PLUS
A RESIDENT MANAGER who makes you feel really AT HOME!
1 two-bedroom suite at $155
1 two-bedroom suite at $160
One-bedroom suite from $127
For free transportation to view these suites, call 384-9638. Mr. and Mrs. Page Resident Managers.

ANTRIM COURT
2310 QUADRA ST.
1-Bwdroom from $135
A brand new apartment with spacious one-bed suites open for inspection featuring:
—COVERED PARKING
—WALL-TO-WALL CARPETS
—ELEVATOR
—LARGE BALCONIES
—CONTROLLED ENTRANCE
2 blocks north of Arena and Curling Rink. Walking distance to town. Across from new city swimming pool. To view phone 477-1731 or see manager, suite No. 101.
O.K. RENTALS

CHRISTIE POINT APTS.
PORTAGE INLET
WATERFRONT
ESTATE SURROUNDINGS
NO THRU TRAFFIC
2-Bedroom Suites from $135.
Rent includes heat, cablevision, LR drapes, range, fridge. Features outdoor swimming pool, boatdock, workshop, recreation room.
385-0644
2951 Craigowan Rd.
NO PETS

LAMPSON COURT
$500 DOWN
3-bedroom Townhouses. Monthly payments to qualified applicants lower than rent.
Phone:
Mr. Waring 382-2159

ESQUIMALT—AVAIL. NOW
Close in large 2 Br. (1½ rm.) ground floor apt. 4-pce. bath, elec. fridge and range, incl. Heat and H. water, cablevision, laundry rm. Small child OK. $135. No pets.
DICKIE AGENCIES LTD.
919 Fort, 382-4312 or (res. manager 382-6848).

UNIVERSITY GARDEN HOMES
2 and 3-bedroom townhouses, 1½ bathrrooms, family room, opening onto spacious lawn, sundeck, inner court, parking, heat, hot water, cablevision, drapes and appliances included. Rent $175 and $195. June 1 and July 1. 386-6335.

"ROCKCLIFF MANOR"
1317 HILLSIDE AVE.
1 BR ste. in new de luxe apt. $120. See manager, Ste. No. 1 or 386-3291. Western Homes Ltd. 382-2157.

2 SPACIOUS 1-BEDROOM suites. Heat, water and cablevision included. $125. One suite available June 1st, other July 1st. Gelaine Court, 2170 Haultain. 656-3029.

LARGE 1 BEDROOM SUITE, $115. Includes laundry, heat, fridge, stove, cablevision, light. Available July 1st. Near Burnside-Tillicum. 385-4281.

OAK BAY
2-bedroom suite, $135. Also 2-bedroom carpeted, $155. Cablevision, carport, heat, water. Resident Manager, 592-6329.

1 BEDROOM, $117 AND $125. Available now. Tremaine Apartments, 1311 Stanley St. at Fort. 592-2718.

THE CORONA
1430 Stadacona Ave. 382-2661
One-bedroom suite $120
NEW, MODERN BUILDING

MODERN 2-BEDROOM APARTment, completely self-contained, walking distance to town, adults only. 384-1549 or 479-7403.

1 BEDROOM, $130. INCLUDES carpet, free laundry. Glen Carin Apartments, 477 Superior St. 592-2218.

THE CHATELAINE
1436 Bland St. 383-6809
1-bedroom suite, $120
NEW MODERN BUILDING

ATTRACTIVE, MODERN, 1-BEDroom suite with balcony, free cablevision, laundry facilities and parking. $114. 384-6746.

MAY LODGE APARTMENTS, 1300 May. 3-room suite, electric stove and fridge. Elderly people preferred.

VACANT, FORT STREET, 1-bedroom apartment, large rooms, older tenants only, $75. Western Homes Ltd., 382-2157.

OCEAN VIEW
1-bedroom apartment, $130 and $115 monthly. 628 Dallas Road.

2-BEDROOM SUITE, FRIDGE, stove, $100 month. 384-7770.

200 APARTMENTS TO RENT UNFURNISHED

TUDOR ESTATES LTD.
2030 Douglas St.

OAK BAY
GRANITE HOUSE
2100 Granite St.
Phone 592-9983
Luxurious new building in a quiet area featuring all modern conveniences, limited number 1-bedroom suites available from $129.

MARQUEE COURT
2095 Oak Bay Ave.
Phone 592-9084
A beautiful 39-suite building close to all shopping and transportation, corner suites available, 1-bedroom from $135, one only 2-bedroom available June 1, at $180.

MITCHELL OAKS
2045 Oak Bay
Phone 598-5285
Sorry no 2-bedroom suites available but we have 1-bedroom suites offering all modern conveniences from $130.

GREATER VICTORIA
CHARTWELL HOUSE
1343 Harrison St.
Phone 382-0843
One-bedroom suites available in this modern building from $125, also one only 2-bedroom fourth floor at $165.

THE FONTAINEBLEAU
3159 Shelbourne St.
Phone 592-4123

THE RICHELIEU
3187 Shelbourne St.
Phone 592-5554
In the centre of shopping and adjacent to transportation, these modern buildings offer 1-bedroom suites from $127 and a very limited selection on 2-bedroom suites from $137.
For further information or transportation to view phone Art Howard at 382-2721 or evenings 479-1909.

On Waterfront
MARINA PARK
APARTMENTS
2000 WHITE BIRCH RD.,
SIDNEY
Just North of Resthaven Hospital

Sea View From Most Suites
(even from the kitchen)

—Large roomy size balcony with privacy
—Self-cleaning oven ranges
—Large 2-door refrigerators
—Sauna and shower
—Health and Exercise room
—Hobby room

Come and see the many, many de luxe features in these brand new suites.

Rent includes hot water heating and cablevision.

1-Bedrm. suite from $135
2-Bdrm. suite from $165

Resident Managers
Mr. and Mrs. S. Arden
656-1616 or 477-2300

THE
PRINCESS PATRICIA
701 - 703 Esquimalt Rd.
View the Blue Pacific and Inner Harbor
From our Spacious Suites
—Cable vision
—Lounge
—Sauna
—Controlled Entrances
—Sound proofing
—Recreation Room
—Child 2 and under welcome
Available now—1 bedroom suites from $128.
Small pets accepted.
Inquiries 9 a.m. to 8 p.m.
Phone 382-2223

HERITAGE HOUSE
520 RITHET ST.
One block from Dallas Rd. waterfront. 3 blocks from Beacon Hill Park, beautiful view of the straits.
2—1-bedroom, 2—2-bedroom suites remaining.

RESIDENT MANAGER
SUITE No. 401
386-3975

H. J. T. INVESTMENTS

LORD AND LADY SIMCOE
The Simcoes
"Victoria's Prestige Address"
1 or 2 bedroom suites furnished or unfurnished.
Large heated pool in Delightful Garden Setting
Sauna's
Soundproofing
Wall-to-wall carpet
Free outdoor parking
Recreation room
Lounge
Cablevision
Controlled entrances
440 - 450 Simcoe St. 385-3111

GRANADA COURT
1233 FAIRFIELD RD.

NEW PRESTIGE APARTMENT
If you are looking for a suite, we believe you should visit Granada Court. We have everything here for your comfort and convenience, large attractive suites, elevator, billiard room, sauna, quiet area, three bus routes to serve you, near town. Suites from $125.

WHY NOT CALL
MRS. VENNARD
385-3042
KER & STEPHENSON
LIMITED, 385-3411

THE MARY STUART
1035 McCLURE
In a convenient, quiet, Fairfield location.
Available July 1
Large ground floor
Two bedroom suite, $164
Mature adults only, no pets.
Resident Manager, 384-8223
Diamond Developments Ltd.

MARYFIELD PARK
562-6 SIMCOE
Large beautifully decorated apartments with sunken baths, 12x15 bedrooms, plush wall-to-wall carpets, 1-bedroom from $125 adults only, no pets. Residential Manager, 383-7628. Goward Developements Ltd.

$132
OAKVIEW MANOR—3420 QUADRA
1-BDRM. Suite from $130.00
Wall-to-wall carpet, drapes, cablevision. Phone 592-6668.
CHILD WELCOME
P. R. BROWN and SONS LIMITED
742 Fort Street 385-3435

CAIRN VILLA APARTMENTS
Brand new 1 and 2-bedroom suites for rent, ideal for retired people, because of its park setting, mature child considered. Located corner of Lampson and Old Esquimalt Road. For further information, call Resident Manager, Mr. Woods at 383-9239.

IN ESQUIMALT, 2-BEDROOM apartment in 6-year-old block. Cablevision, heat and drapes included. $125 monthly. Adults only. July 1. 385-6598.

1-BEDROOM SUITE, LARGE living room. Fully modern. Countryside setting. $87.50 month. View at 5168 East Saanich Rd., 754-2166, Nanaimo.

SMALL QUIET BLOCK, FAIRfield Rd. Overlooking park. Large one-bedroom. Laundry. Mature adults only. $119. 477-2835.

COLUMBIA APTS., 850 ADmirals, 2-bedroom July 1st, $150, includes electric heating, hot water, drapes, cablevision, etc. 383-5811 or 388-7651.

AVAILABLE NOW, LARGE modern 1 bedroom, rent includes heat, cable, stove, fridge and carport. 386-3777.

NICELY DECORATED BACHELOR suite, fridge, stove, $80. 384-9498, after 5.

FAIRFIELD, BACHELOR SUITE on bus route, close to shopping centre. 383-1015.

NEW 2-ROOM SUITE, STOVE, fridge, heat, light and cablevision supplied. 385-6369, 383-6413.

201 APARTMENTS TO RENT FURNISHED

MAY WE HELP YOU?
Why not make use of our detailed knowledge to find the apartment you really want. We will gladly drive you to see a wide selection of furnished or unfurnished apartments in any
District of Your Choice
NO FEE TO TENANT
Sterling Rental Agency
206, Kresge Bldg.,
1104 Douglas St. at Fort
383-7171
Open 9 a.m.-9 p.m.
Including Saturday

JUNE 15, 3-ROOM SUITE, LOWER level, single person or working couple. Utilities, TV and cable included in rent of $100. Also 3-room main floor suite, self-contained TV, cable, utilities for $125. Available June 30. 382-0424, if no answer 384-6760.

PACIFIC SHORES
2181 Haultain
June 1 — 3-Br. $145
Res. Carefaker — 592-6359
or
Montreal Trust Co.
386-2111 Loc. 35

DE LUXE AND SPACIOUS ONE-bedroom and bachelor apartments, $130 to $160. Beacon Hill and Jubilee Hospital areas. We supply everything you need for your convenience. Phone 592-9514 and 477-4434.

1260 PEMBROKE $135
Nice one-bdrm. including heat, water and cablevision. Call DON STRIPLING 386-7361.
CANADA PERMANENT RENTALS

1-BEDROOM APARTMENT IN Sidney, heat, light and water included, non-smokers, non-drinkers only, please. $95 per month. 656-2512.

APARTMENTS — VARIOUS locations. Brown Bros. Agencies Ltd., 385-8771. Furnished through local furniture store. 3 rooms, $85 per month extra.

1-BEDROOM APARTMENT, private sundeck, heat, light, water, Cablevision. $125 month. Available June 12th. 1318 Ivy Place, 382-9505.

1-BEDROOM FURNISHED apartment in modern building, 1 block from Parliament Buildings. 3 blocks from park, middle-age people preferred. 383-1508.

BACHELOR TYPE SELF-CONtained, Jubilee area, nicely furnished. Close to town and bus, mature adults. 1464 Harrison. Phone after 5 p.m., 385-3850.

ONE AND 2-BEDROOM SUITES, cable TV. Low daily and weekly rates. Pets welcome.
Canadian Crest Motel, 479-9002.

3 ROOM AND BATH FOR older lady. Utilities included $75. 1181 View St. 386-4794 before 4 p.m.

FAIRFIELD, NICELY furnished, spacious, quiet, bachelor, view, fireplace, TV, adult, references, $125. 384-5669.

JULY 1ST. FULLY FURNISHED bachelor suite, close to town, park. Adults only. 383-6816 or 383-3463.

SELF-CONTAINED SMALL 1-bedroom suite, walking distance, quiet gentleman preferred. $90. 384-4904.

CLOSE IN, 3-ROOM SUITE, bath, light and heat, gas range, fridge, $125. Adults. 345 Kingston, 1-5 p.m.

OAKLANDS MANOR
Hillside and Cedar Hill Road
De luxe 1-bedroom suite.
Res. Manager, 383-4806, 386-0266.

CLOSE TO PARK AND CITY centre on Linden Ave. Self-contained bachelor suite, $110 per month. 388-6189. No children.

LARGE, 2-ROOM SUITE, SUIT retired or pensioner. Close in. Rent $40 per month. Available now. 479-5049.

3-ROOM NICELY FURNISHED, self contained, ground floor, automatic heat, hot water, cablevision, $125. 807 Simcoe. 382-9823.

2 BEDROOMS, $150 MONTHLY. Children welcome. Crown and Anchor Motel, 476-3333.

SUBLET, 1-BEDROOM APARTment July and August, $100 monthly, Fairfield. 383-1646.

PARTLY FURNISHED, 1-BEDroom suite, Balmoral Apts., 650 Fisgard, $65. 384-9919.

COOK STREET, 2 ROOMS, utilities included, $75. 384-9309, 384-4588, 476-3440.

1-BEDROOM, OIL STOVE, ESquimalt. Quiet mature adults only. 592-7403.

STUDENT OR BUSINESS GIRL to share suite with 3 others. 385-4320 or 386-3956.

1-BEDROOM SUITE, JULY 1ST, Fairfield. $110. 383-1646.

$65. BED SITTING, KITCHEN. Single lady. 386-6075, 6-7 p.m.

200 APARTMENTS TO RENT UNFURNISHED

BRAND NEW
"THE OAK BAY MALL"
2025 OAK BAY AVENUE
Centrally located to bus, shopping centre, UVic, Jubilee and leisure areas. Luxury apartment with bright de luxe suites.
FACILITIES AVAILABLE
—BILLIARD ROOM
—SAUNA ROOM
—WORKSHOP
—High quality soundproofing; concrete floors.
—6" insulated double walls.
—Attractive wall-to-wall carpets, high density underlay.
—Quick, clean heat with thermostat.
—Free cablevision and storage.
—De luxe factory-made cabinets, colored automatic appliances.
—Feature wallpaper and chandelier.
—Generous living areas.
—Built-in China shelves.
—Cushion floors in kitchen and bathroom.
—Ceramic tiling, coloured vanities.
—Fibreglass draperies — fireproof.
—Self-closing fire doors.
—Silent elevator
—Covered parking
—Courteous, efficient managers —
—All suites include heat, cablevision, drapes, storage, parking.
1 BEDROOM $140
Mr. and Mrs. Piper
Suite 410, 596-3702

OAK BAY
BRAND NEW
WINCHESTER COURT
"The Building with the Courtyard"
—92 de luxe extra spacious suites.
—Quality wall-to-wall carpeting.
—Concrete floors, double walls.
—BILLIARD ROOM
—SAUNA ROOM
—WORKSHOP
—Walnut kitchen cabinets.
—Feature wallpaper, china shelves.
—Coloured appliances.
—Cushion floor kitchen and bath.
—Generous living area.
—All suites include heat, cablevision, drapes, storage, parking.
—Courteous resident managers.
BACHELOR $120
1 BEDROOM $130
2 BEDROOM $176
223-1063 Foul Bay Rd.
Call Mr. and Mrs. R. Bowlby
598-1790

"THE ROYAL RICHMOND"
JUBILEE AREA
FREE ELECTRICITY
Contains many outstanding features definitely making this building the best rental value in the area. These de luxe large suites contain:
—Cushion floor kitchen and bath.
—Superior sound proofing.
—De luxe walnut cabinets.
—Feature wallpaper, china shelves.
—Generous living areas.
—All suites include heat, cablevision, drapes, storage, free parking and free electricity.
—Courteous resident managers.
1 BEDROOM $144
2 BEDROOM $170
Manager—Mr. Cummings, 383-2254, Suite 201, 1720 Richmond.

NEW
THE DEVON OAKS
1066 FOUL BAY ROAD
Quiet, desirable location. Close to shopping, bus routes, Jubilee and leisure areas.
—Excellent soundproofing.
—6" insulated double walls.
—Concrete floors.
—Walnut kitchen cabinets.
—Colored appliances.
—Cushion floor kitchen and bath.
—Feature wallpaper, china shelves.
—Quality wall-to-wall carpeting.
—Generous living areas.
—All suites include heat, cablevision, drapes, storage, parking.
—Courteous resident managers.
Manager — Mr. and Mrs. J. W. Bowlby, 598-2966.
1 BEDROOM $133
2 BEDROOM $155
Manager: Mr. and Mrs. J. W. Bowlby, 598-2966.

PARK PACIFIC
APARTMENTS LTD.
For details and transportation to view all above suites, call Mr. Bowlby, Prop. Mgr. 598-1790.

RENTS WITH LEASE
BEACON HILL PARK AREA
150 DOUGLAS ST., GROUND FLOOR — ONE-BEDROOM, $130.
140 DOUGLAS ST., GROUNDFLOOR — ONE BEDROOM, $130.
1143 PANDORA AVE., ONE BEDROOM, $120.
THESE RENTS ARE LESS PER SQUARE FOOT THAN FEDERAL LOW-COST HOUSING PLUS NUMBER ONE LOCATION.
George Randall, 477-4280
Swinerton, Stewart Clark, Ltd., 385-2481

GRANADA COURT
1233 FAIRFIELD RD.

NEW PRESTIGE APARTMENT
If you are looking for a suite, we believe you should visit Granada Court. We have everything here for your comfort and convenience, large attractive suites, elevator, billiard room, sauna, quiet area, three bus routes to serve you, near town. Suites from $125.

WHY NOT CALL
MRS. VENNARD
385-3042
KER & STEPHENSON
LIMITED, 385-3411

THE ROYAL LYNNWOOD
1310 HILLSIDE AVENUE
Spacious one and two-bedroom suites await your inspection in this new block. Wall-to-wall carpets, cablevision, balconies, controlled entrance; nice area and located on bus line.
Resident Managers:
Phone 385-8454
1-BDRM suites from $127
2-BDRM suites from $165
Rental Agents:
P. R. Brown and Sons Limited
742 Fort Street 385-3435

MONTE CARLO
1030 PENDERGAST ST.
1-bedroom suite from $130-$138
Studio suite $115
2-bedroom suite $160
Quiet desirable location, near Beacon Hill Park, stores, bus, and town. All the features in a new quality building. Call Res. Manager, 384-1044.

CASA MONTIGO
1035 PENDERGAST ST.
1-bedroom suite $135-$138
A modern building with all the latest conveniences. Elevator and sun lounge.
Call Res. Manager, 382-4090
G. and E. Holdings 598-4821

VACANCY
1 and 2-Bedroom suites
OAKRIDGE HOUSE
2646 COOK
See resident manager for further information.
H.J.T. INVESTMENTS

200 APARTMENTS TO RENT UNFURNISHED

ENJOY
2 bedrooms, de luxe 3rd floor suite overlooking city, high on a hill in elegant surroundings. Amenities include swimming and hydro therapy pools, sauna baths, hobby room. 1 only available July 1 at Fernwood Manor, 1575 Beaconsfield St. Please phone for appointment, 386-9453. Rental $160 month.
Builders and Developers

LANSDOWNE VILLA
1414 Hillside
Controlled Rents
All 2 BR $127 — Heat incl.
Maximum salary to qualify $5,000
Apply 3093 Douglas St.
Only vacancies left are for families without children
D. F. HANLEY AGENCIES LTD.

BEACH DRIVE
UPPER DUPLEX
Extremely attractive, 1-bedroom, living room, dining room, kitchen, W-W carpet, heat, water, $200 per month.
KER & STEPHENSON LTD.
385-3411

$115.00 — 1-BDRM.
Rosewood Apartments — 9980 Quadra Street. Near shopping, bus line; Adults Only. Phone 386-0538.
P. R. BROWN and SONS LIMITED
742 Fort Street 385-3435

MARY MANOR
1462 ROCKLAND AVE.
Bachelor suite available immediately $105. Call Mr. Carpenter 386-2575.
or
KER & STEPHENSON LIMITED
385-3411

UPPER DUPLEX
$125.00
Near Fairfield and Moss — Large bright one-bedroom, kitchen, dining room, stove, fridge, crpets, heat and H.W. included.
CALL KER & STEPHENSON LTD.
385-3411

DOWNTOWN
Bachelor suite, Gordon Street $70.00
KER & STEPHENSON LTD.
385-3411

LARGE LIVING ROOM — dinette, kitchen, 1 bedroom, bathroom, in modern block near St. Joseph's Hospital. Cablevision carport, laundry room. Adults. $130. 386-2365.

HAMPTON COURT
159 COOK STREET
SPACIOUS 1-BEDROOM SUITE, separate wing and dining rooms, quiet adults only. 383-5604.

IN ESQUIMALT, 2-BEDROOM apartment in 6-year-old block. Cablevision, heat and drapes included. $125 monthly. Adults only. July 1. 385-6598.

1-BEDROOM SUITE, LARGE living room. Fully modern. Countryside setting. $87.50 month. View at 5168 East Saanich Rd., 754-2166, Nanaimo.

SMALL QUIET BLOCK, FAIRfield Rd. Overlooking park. Large one-bedroom. Laundry. Mature adults only. $119. 477-2835.

COLUMBIA APTS., 850 ADmirals, 2-bedroom July 1st, $150, includes electric heating, hot water, drapes, cablevision, etc. 383-5811 or 388-7651.

AVAILABLE NOW, LARGE modern 1 bedroom, rent includes heat, cable, stove, fridge and carport. 386-3777.

NICELY DECORATED BACHELOR suite, fridge, stove, $80. 384-9498, after 5.

FAIRFIELD, BACHELOR SUITE on bus route, close to shopping centre. 383-1015.

NEW 2-ROOM SUITE, STOVE, fridge, heat, light and cablevision supplied. 385-6369, 383-6413.

201 APARTMENTS TO RENT FURNISHED

MAY WE HELP YOU?
Why not make use of our detailed knowledge to find the apartment you really want. We will gladly drive you to see a wide selection of furnished or unfurnished apartments in any
District of Your Choice
NO FEE TO TENANT
Sterling Rental Agency
206, Kresge Bldg.,
1104 Douglas St. at Fort
383-7171
Open 9 a.m.-9 p.m.
Including Saturday

JUNE 15, 3-ROOM SUITE, LOWER level, single person or working couple. Utilities, TV and cable included in rent of $100. Also 3-room main floor suite, self-contained TV, cable, utilities for $125. Available June 30. 382-0424, if no answer 384-6760.

PACIFIC SHORES
2181 Haultain
June 1 — 3-Br. $145
Res. Carefaker — 592-6359
or
Montreal Trust Co.
386-2111 Loc. 35

DE LUXE AND SPACIOUS ONE-bedroom and bachelor apartments, $130 to $160. Beacon Hill and Jubilee Hospital areas. We supply everything you need for your convenience. Phone 592-9514 and 477-4434.

1260 PEMBROKE $135
Nice one-bdrm. including heat, water and cablevision. Call DON STRIPLING 386-7361.
CANADA PERMANENT RENTALS

1-BEDROOM APARTMENT IN Sidney, heat, light and water included, non-smokers, non-drinkers only, please. $95 per month. 656-2512.

APARTMENTS — VARIOUS locations. Brown Bros. Agencies Ltd., 385-8771. Furnished through local furniture store. 3 rooms, $85 per month extra.

1-BEDROOM APARTMENT, private sundeck, heat, light, water, Cablevision. $125 month. Available June 12th. 1318 Ivy Place, 382-9505.

1-BEDROOM FURNISHED apartment in modern building, 1 block from Parliament Buildings. 3 blocks from park, middle-age people preferred. 383-1508.

BACHELOR TYPE SELF-CONtained, Jubilee area, nicely furnished. Close to town and bus, mature adults. 1464 Harrison. Phone after 5 p.m., 385-3850.

ONE AND 2-BEDROOM SUITES, cable TV. Low daily and weekly rates. Pets welcome.
Canadian Crest Motel, 479-9002.

3 ROOM AND BATH FOR older lady. Utilities included $75. 1181 View St. 386-4794 before 4 p.m.

FAIRFIELD, NICELY furnished, spacious, quiet, bachelor, view, fireplace, TV, adult, references, $125. 384-5669.

JULY 1ST. FULLY FURNISHED bachelor suite, close to town, park. Adults only. 383-6816 or 383-3463.

SELF-CONTAINED SMALL 1-bedroom suite, walking distance, quiet gentleman preferred. $90. 384-4904.

CLOSE IN, 3-ROOM SUITE, bath, light and heat, gas range, fridge, $125. Adults. 345 Kingston, 1-5 p.m.

OAKLANDS MANOR
Hillside and Cedar Hill Road
De luxe 1-bedroom suite.
Res. Manager, 383-4806, 386-0266.

CLOSE TO PARK AND CITY centre on Linden Ave. Self-contained bachelor suite, $110 per month. 388-6189. No children.

LARGE, 2-ROOM SUITE, SUIT retired or pensioner. Close in. Rent $40 per month. Available now. 479-5049.

3-ROOM NICELY FURNISHED, self contained, ground floor, automatic heat, hot water, cablevision, $125. 807 Simcoe. 382-9823.

2 BEDROOMS, $150 MONTHLY. Children welcome. Crown and Anchor Motel, 476-3333.

SUBLET, 1-BEDROOM APARTment July and August, $100 monthly, Fairfield. 383-1646.

PARTLY FURNISHED, 1-BEDroom suite, Balmoral Apts., 650 Fisgard, $65. 384-9919.

COOK STREET, 2 ROOMS, utilities included, $75. 384-9309, 384-4588, 476-3440.

1-BEDROOM, OIL STOVE, ESquimalt. Quiet mature adults only. 592-7403.

STUDENT OR BUSINESS GIRL to share suite with 3 others. 385-4320 or 386-3956.

1-BEDROOM SUITE, JULY 1ST, Fairfield. $110. 383-1646.

$65. BED SITTING, KITCHEN. Single lady. 386-6075, 6-7 p.m.

201 APARTMENTS TO RENT FURNISHED

COZY TOP FLOOR ALSO MAIN floor suite. Mature adults. 384-8276, 382-9426, 1270 Yates.

DOUBLE ROOM, BASEMENT. Fully furnished. Included, $35, central. 385-4220.

1-BEDROOM APARTMENT FOR couple, July and August. 385-4806.

1-BEDROOM APARTMENT, $75 per month. Esquimalt. 383-9923.

203 APARTMENTS WANTED

ACTIVE MIDDLE-AGED LADY desires nice 1-bedroom furnished suite, end of June. Around $125. 382-4080.

STERLING RENTAL AGENCY NEEDS MORE GOOD RENTAL LISTINGS. 383-7171.

206 DUPLEXES TO RENT

BE FIRST WITH
A. B. C.
A. BERNARD AND CO. LTD.
Fort and Broad 384-9335

2082 CADBORO BAY RD.
5x5 duplex, 2 bedrooms, living room, kitchen with fridge and stove, finished room in basement. Drive-in garage, oil heat. Rent $150 p.m. Available July 1, 1971.

LANGFORD
Dunbrook, 1st from Goldstream Avenue, off Millstream Road. 6 brand new duplexes. Quick occupancy. 3 bedrooms, 1½ bathrooms. Children welcome. $175 per month. Rhynard Developments Ltd., 384-0711 or 384-1983. Sunday calls 479-4309.

NEAR NEW — MODERN SPAcious 3-bdrm., side-by-side with full basement in Esquimalt. Close to schools, shops and bus. W-W carpet, drapes, fireplace, appliances, carport, sundeck, $215 per month.
CONCORD REALTY LTD.
388-5471

AVAILABLE JULY 1ST — Modern spacious 3-bdrm., side-by-side with full basement in Esquimalt. Close to schools, shops and bus. W-W Carpet, drapes, fireplace, colored appliances, $195 per month.
CONCORD REALTY LTD.
388-5471

3-BEDROOM, FULL BASEMENT, 5x5 duplex with dining room and fireplace in living room, located on Richmond Rd. near Mt. Tolmie. Available July 1. Two children over 12 years welcome. $175 monthly. ($25 damage deposit required.) One-year lease. Inquire 477-1716.

FURNISHED, UPPER DUPLEX, 2 bedrooms, cable for TV, hot water and heat included. Suit couple or two students, no smoking, pets or children please. Must be quiet and clean. Rent $125. Phone 383-3320.

335 RAYNOR AVENUE, AVAILable June 15, 3-bedroom side-by-side duplex, large living room, dining room, full basement. Stove and fridge included. Close to schools, stores and bus. 386-9509.

NEAR ST. JOSEPH'S HOSPITAL, lower floor, 1-bedroom, nicely furnished, mature adults only on permanent basis. $130 includes heat, hot water, and cablevision. 386-4071.

FAIRFIELD AREA, NEWLY renovated up and down duplex, 1 block from park and shopping area, heat and cablevision supplied, adults preferred. 385-3559.

DE LUXE BASEMENT SUITE, private fireplace, stove and fridge, $125 includes utilities and cablevision. No pets. Apply 963 Dingly Dell.

JULY 1. MODERN DUPLEX, 3 bedrooms, Shelbourne, near university. $165. 598-1705 weekdays evenings.

2 BEDROOMS, STOVE AND fridge. Close to park, schools, shopping. Vacant July 1st. $140. 479-2355.

HAULTAIN, LOVELY REdecorated 2-bedroom, stove, fridge, carpet, drapes, heat, water and garage. 382-0439.

2-BEDROOM DUPLEX IN SIDNey, wall-to-wall throughout, drapes, stove and fridge. $140 month. 656-2512.

3-BEDROOM, LARGE LIVING room, fireplace, family room or dining room, large kitchen. $210 month. Elk Lake district. 658-8401.

FAIRFIELD, UPPER, JULY 15, 1-bedroom, fridge, stove, $95. 656-1975.

1-BEDROOM DUPLEX, $100 A month including heat, fridge and stove. 592-6078.

FAIRFIELD AREA — BEAUTIful spacious 2-bedroom suite, new rugs, no pets. $145. 385-2084.

SECLUDED 4-ROOM SUITE, Oak Bay. $140. From July 1st. 598-3051 after 5 p.m.

SIDNEY DUPLEX, SIDE BY side, available July 1. $160. 386-3647.

1-BEDROOM DUPLEX, PARTLY furnished, private entrances. 2811 Parkview Dr.

DE LUXE 3-BEDROOM, 1½ bath, carport, etc. $175. Water included. Gordon Head. 658-5935.

SIDE, 2 BEDROOM, LIVING room, fireplace, full basement, oil heat. 782 Lampson. $165. 383-7227.

$125. 2 BEDROOMS, SIDE BY side, Langford, adults. 478-5241.

2 ROOMS, 1-BEDROOM, GAS range, adults only. 382-4565.

UPSTAIRS DUPLEX, FURnished, $85 month. 384-7755.

1-BEDROOM SUITE, 340 MICHIgan. 658-8814.

210 HOUSES TO RENT UNFURNISHED

4 BEDROOMS AND DEN. SMALL SUN ROOM. THIS HOME IS ON THE DALLAS ROAD WATERFRONT WITH TERRIFIC SEA AND MOUNTAIN VIEWS. LENGTHY LEASE AVAILABLE IF REQUIRED. $300 PER MONTH. MR. ERIC CHARMAN, CHARMAN PACIFIC REALTY LTD.

RENT OR SELL
GORGE — 3034 CARROLL
Modern 2-3 bedroom, basement, vacant, suit new arrivals, sell $2000 down with C.M.H.C. financing.
Open all weekend

JAGUAR INVESTMENTS
4 bedrooms, stove and fridge, $165. Lower duplex, $150. 5-bedroom suite, furnished, $140. Tourist accommodation. Housekeeping room. Off Rockland. 383-5310.

QUADRA ST., 4-BEDROOM, basement home, oil hot water heating. Living room with fireplace, separate dining room, large kitchen. Full bathroom downstairs, 3-piece upstairs. Available immediately. $225. 386-1454.

3-BEDROOM GOLD MEDALLION home, all appliances including dishwasher. Colwood. 1 block from schools. Owner lives in basement suite. Available July 1st. $175. 478-4346.

LARGE, MODERN COUNTRY home, 3 acres. Carpeted throughout, knotty cedar panelling, fireplace, built-in stove, sundeck, double garage. $200. 386-3745, 382-0997.

$110 — DISCOUNT ON FIRST month's rent. 3-Bedroom townhouse, 1 year old. Fridge, stove, washer and dryer, full basement, finished rec. room, carpet and vinyl floors. Phone 477-5422.

LANGFORD, 3-BEDROOM HOUSE, full basement. Rent or buy. 12-month lease minimum. $235 per month. August Construction, 384-1711. Sunday calls 479-4309.

$180—680 MONTEREY — 3-BEDroom home in Oak Bay. Near schools and shopping.
PEMBERTON, HOLMES LTD.
384-6126

3 BEDROOMS, FINISHED BASEment, wall-to-wall carpets, drapes, coloured appliances and patio. Available July 1 with one year's lease. $195. 386-5916.

MAYFAIR AREA, JULY 1ST, 2 or 3 bedrooms, basement, oil furnace, electric stove, fridge. $190. 382-1166.

SMALL COTTAGE ON HAPPY Valley Rd. Reasonable rent, immediate occupancy. Contact 478-6418, after 5.

Modern 3 bdrm. full basement, home in Colwood. $185 per month. Avail. 1 July. Rex Hughes Agencies, 478-1775.

CHARMING 3-BEDROOM, centre hall, rustic, near Gorge improvement. $175. 2861 Parkview. 382-4493.

LARGE, 4-5 BEDROOMS, FAMily room, August 24th, 3631 Quadra. $325. 383-7227.

3-BEDROOM HOUSE, CARPORT, sundeck, wall-to-wall, full basement, Saanich 649-8537.

210 HOUSES TO RENT UNFURNISHED

1½ BEDROOMS, LARGE LIVING room, fireplace, Dining area, modern kitchen and bathroom. Full or part basement. Automatic oil furnace, garage or carport. Realistic rent. Option to purchase. Good district. By owner retiring. Victoria Press, Box 072.

ROCKHEIGHTS, 3 BEDROOMS, furnished suite, high view location. July 1. $225. 386-4281, 386-9238.

ESQUIMALT, 3-BEDROOM, OIL-o-matic furnace, electric stove, fridge. $125. 385-1802.

THREE BEDROOMS, NICE AND clean, close to school, shopping. Vacant. $175. 479-4401.

2 BEDROOM CABIN, STOVE and fridge, $75 month. Bachelor cabin, $40 month. 479-4033.

LOVELY, 3-BEDROOM HOME ON Sidney, near water, $145. 656-3397.

NICE LITTLE 3-BEDROOM house. 479-5223.

211 HOUSES TO RENT FURNISHED

SHAWNIGAN LAKE
One bdrm. cottage. Picturesque waterfront location available June 15. Call
DON STRIPLING 386-7361
CANADA PERMANENT RENTALS

FOR LEASE AT
SHAWNIGAN LAKE
Spacious 3-storey home, could be up to 6 bedrooms plus den and dining room. Most essential furniture included. Available July 1 at $325 per month. No kids. Please call BILL LUNTALA at 746-5179 or 743-2510. Nanaimo Realty (Duncan) Ltd. 471 Trans-Canada Highway, Duncan, B.C.

$170. 858 SEYMOUR. 3 OR 4 bedroom house, full basement, drive-in garage, stove and freezer included. Close to schools and shopping centres. Available immediately. 385-2148.

LARGE 3-BEDROOM, 2-BATHroom house, 7 miles from Victoria, Lake District. To rent July and August. Victoria Press, Box 134.

MOTHER OF 2 WOULD LIKE TO share home and expenses with mother young mother. 479-2323 evenings.

FOR JULY AND AUGUST, ATtractive 6-room, furnished house, $200 per month. Swinerton, Stewart, Clark Ltd., 385-2481.

AVAILABLE IMMEDIATELY, 3 bedrooms. By week or month. Adults. 592-6184 after 4 p.m.

3-BEDROOM HOME, WITH EVERYTHING. 383-6854.

212 HOUSES WANTED TO RENT

WANTED: UNFURNISHED SPAcious 1-2 bedroom apartment plus 2-3 bedroom apartment, along Cadboro Bay Rd. Preferably Beacon Hill-Oak Bay area. Reasonable rent. Or spacious home for couple with child with self-contained suite for single girl. 388-6017 or 478-6218.

LET US RENT YOUR HOUSE. We have clients waiting for two and three-bedroom homes. We offer good management, careful tenants and reasonable rates.
PEMBERTON HOLMES LTD.
384-8126

RESPONSIBLE COUPLE, 1 school-age daughter, are looking for long-term rental. Seeking older-type 3-bedroom house or apartment. Beacon Hill to Beach Drive area. Reasonable. 478-6218.

RENTALS WANTED
Complete management services by trained and competent personnel.
DON STRIPLING, 386-7361
CANADA PERMANENT TRUST

IF YOU CANNOT SELL YOUR home, we have reliable tenants waiting to rent. Phone Mr. Keen, Bourman Investment Co. Ltd., 386-9212.

MT. DOUGLAS SCHOOL OR Fairburn School area. 3-bedroom home, desirable, rent $145. 383-6412.

3 OR

244 REVENUE PROPERTY

X X X X X X X X X X
X - BOULTBEE - X
X SWEET X
X Realty X
X Ltd. X
X X
X

YORKSHIRE TRUST AFFILIATE

LOWER FAIRFIELD
9-suite conversion
Lovely old Tudor mansion
4—1-bedroom units
5—bachelor units
Gross income better than $10,000 P.A.
Full price $78,000 — $15,000 down.

CITY CENTRE
Live in and make money. 2—1-bed. suites plus 3 housekeeping rooms. Gross income $3,900.
Full price $24,900—$3,000 down.

SOOKE TRAILER PARK
—6½ acres, lots of expansion room
—Laid out for 16 pads.
—10 pads in and rented
—Cottage for owner or manager
Asking price $49,000
Try your down payment

For further information please contact Jon Davis or Bud O'Connor, 388-5561 anytime.

SEMI-WATERFRONT DUPLEX-DELUXE
Each 2 bedroom suite has a spacious living room with fireplace, 4-piece bathroom and a beautiful water view. Large corner lot with fruit trees and shrubs, separate garage-workshop and plenty of extra parking space. On bus route and close to stores. Asking price of $34,950 includes some furniture and appliances. For appointment to view, please call:
MRS. PAT JONES 385-1616

ESQUIMALT DUPLEX — 4 YEARS OLD
This up-and-down duplex is situated on a high, view lot overlooking the harbor. Both have 2 bedrooms, separate furnaces and water heaters. Good rental area. Close to all conveniences. Asking $32,000. Open to reasonable offer.
E. WILKINSON, 382-2251 Anytime
RITHET AGENCIES LIMITED

MODERN DUPLEX ESQUIMALT
Located in a good rental area and grossing $3,900 per year.
Upper
—Large LR — family DR — 3 Brs. — kitchen with E.A. — 3-pce. bath.
Lower
—Large LR — 2 Brs. — kitchen with E.A. — 3-pce. bath.
This is a good revenue priced at $33,500. For appointment please call:
BILL HORAN — 477-1287
BILL BATES — 658-8666
D. F. HANLEY AGENCIES LTD.

LOVE IS BEAUTIFUL! SO IS REVENUE!
Mother would be overjoyed to live in this side-by-side duplex with beautiful views — lovely landscaping — on a quiet street in Oak Bay. A cozy living room with view windows and fireplace — 2 bedrooms plus study — exquisite 4-pce. bathroom — patios — carports. For your opportunity please call 384-8001.
GLADYCE McLURE
Broadview Properties Ltd.

MODERN SIDE BY SIDE DUPLEX CEDAR HILL-WAY
Fresh on the market, sparkling white duplex located on a quiet street with Mt. Tolmie views — 2 bedrooms each side — full basements — drive-in garages — separate auto. oil furnaces and meters — fridges and stoves incl.
Full Price $34,500
DICK JAMES — 385-2481
Swinerton, Stewart Clark, Ltd.

SOME SMALL APARTMENTS
Should you invest your cash or equities now? If yes, let's hear your proposal. We may be able to help. Some modest offerings are shown below.

4 Suites, older	$45,000
10 Suites, older	$95,000
18 Suites, modern	$198,000
10 Suites, modern	$129,000

JACK DOBSON, 658-5676 or 384-1341
CANADA PERMANENT TRUST

DUPLEX, $20,900
This up and down duplex in close to the JUBILEE. It has a 2-bedroom suite on the main floor and a spacious 1-bedroom suite up. Phone now.
TRY YOUR TRADE
MAUDE DOBSON
388-4401, 658-5676
S. P. HOMEFINDERS

MODERN SXS DUPLEX
Today's best buy in revenue. 2 large bedrms. 9' high basements each side. Large kitchens. Raised hearth fireplaces. Stoves and fridges included. Close to city. Low taxes. Never vacant. Priced below replacement. Asking $35,000. Call Jack Rodger 385-2489. Byron Price and Associates Ltd.

DE LUXE DUPLEX $46,900
Side-by-side duplex in the University Village. 2 bedrooms and basement each side. Owners' suite has extra room in basement. Phone J. ETTEMA for the address. 383-7715.
ETTEMA REALTY LTD.

CHOICE DUPLEX
Immaculate 2-bdrm duplex, large rooms, modern kitchens and bathrooms, basement, o-matic heat, located in best part of Fairfield. Exceptional offer at $26,300.
Mrs. G. Zachery 592-2265
P. G. Jackson Ltd. 388-6658

1 YEAR OLD APARTMENT NEAR BEACON HILL PARK.
$50,000 DOWN — 30 SUITES.
FOR FURTHER INFORMATION PLEASE CALL
THOS. E. ANDERSON—592-3358
Montreal Trust 386-2111

12.5 PER CENT NET RETURN
or 34 per cent on your investments in this spotless 8-unit conversion. Price $49,800. Call: MR. R. ROST 656-5490. NATIONAL TRUST CO. LTD. 386-2931.

2 DUPLEXES, CITY LOCATIONS, both apt. zoned, 1 at $20,800 with $205 p.m. revenue, 1 at $24,700 with $245 p.m. revenue. Good holding properties. For details call Mrs. Fraser, Block Bros., 477-1841.

2 DUPLEXES, CITY LOCATIONS, both apt. zoned, 1 at $20,800 with $205 p.m. revenue, 1 at $24,700 with $245 p.m. revenue. Good holding properties. For details call Mrs. Fraser, Block Bros. 477-1841.

REVENUE INCOME $1,500 YEAR
Excellent well-kept revenue property. Eight light housekeeping units, fully furnished. Choice Fairfield location close to town. Price $29,900 terms. Phone:
C. H. HOLLAND REAL ESTATE
620 VIEW, 385-0634 OR 592-0619

8 SUITES
All self-contained — completely renovated, gross income $6,900 — net $4,800. Walking distance to town. Try your trade — Priced at $44,900. 479-1936, RICK KINNIS, 386-4371, J. H. Whittome and Co. Ltd.

2 DUPLEXES CLOSE IN — LOW down and monthly payments to owner occupier. Call G. Ireland Quadra Realty Ltd., 385-1431 or Res. 658-8405.

ESQUIMALT
Side-by-side duplex, always rented. 12 years old, 2 bedrooms each side. Could be a triplex. By owner, $33,800. 592-4076.

FERNWOOD REVENUE — 7 Units furnished grossing $4800. Full price $26,900. Terms. For details please call:
D. BECKNER 384-2111
Montreal Trust

244 REVENUE PROPERTY

5x5 DUPLEX
HIGH QUADRA-COOK
Shop and Compare Against These Factors:
1—3 BRs for owner — rent 4 BR side
or
4 BRs for owner — rent 3 BR side.
2—Full basements — one side (new owners); has R.R. with F.P. — 3-pce. bath and 4th B.R. Other could be developed.
3—Hollow tile cement — sound proofing between units.
4—Double detached garage plus O.I. garage.
5—Master bedrooms en suite bathrooms.
6—$24,900 NHA mortgage at 6¼% — no term.
7—Both sides plumbed for W and D.
8—Convenient close-in location.
9—Willing vendor
10—Early possession.
11—Value priced at $48,000.
12—Excellent rental area.
13—1100 sq. ft. each side.
A. M. CHANDLER, 388-4294
D. F. Hanley Agencies Ltd.
Shakespeare Street Office

BISHOP OF WHITTOME'S Offers
12,000 SQ. FT. WAREHOUSE AND OFFICES (OR HOME) LOWEST OVERHEAD
In CENTRAL SAANICH off the beaten path, this terrific location for a large operation with parking for 50 cars and trucks — Concrete block office now occupied as Home. Within 20 minutes from downtown. Hot water and hot air heating — Commercial wiring. On 3 VIEW ACRES — A GIFT at $66,000. (Would make IDEAL SCHOOL or CONVENT.)

LARGE DUPLEX $34,250
1,500 and 1,300 sq. ft. in TWO BIG SUITES— On a fine landscaped location backing on CITY PARK. Hot Water Heat. FINE CONDITION.
JOHN BISHOP
RES.: 656-2308
J. H. Whittome and Co. Ltd.
Royal Oak Branch

5 BLOCKS TO CITY 5x5 DUPLEX
This 2-year-old duplex rents for $155 a side for 3-bedroom units. Easy to rent. Good mortgage, $19,000 at $220 month, including taxes, at 9½% until 1979. Vendor will accept about $5,000 down and carry a second mortgage. F. NICHOLLS, 386-7545. Island Homes Ltd.

8 STE. APARTMENT
(NOT A CONVERSION)
ALL 1-BEDROOM SUITES, located in desirable Fairfield. NEVER A VACANCY — FIRST TIME on the market showing EXCELLENT return. Asking only $39,900 — C. Baird — L. Pigeri — 386-7791.
Clarke and Wallace Realty Ltd.

COWICHAN LAKE, REVENUE
8 rental units, large swimming pool, large modern home, gas station on 1.4 acres. Shows better than excellent return. Will listen to trade or exchange. Full price $89,500 with large low interest mortgage IRENE DALZIEL 386-6231 or 384-8692, Island Pacific Realty.

JUBILEE REVENUE
Enormous older stately home. Rentals at least $475, $10,000 down or less. Close to Hospital. No rental problems. Auto Oil Heat, rec. room, garage. Lower owners suite. Asking $29,900. Quick Call IRENE DALZIEL, 386-6231 or 384-8692, Island Pacific Realty.

12 SUITES
Attractive modern block, all suites with sep. entrance, 5 1-bedroom and 7 studio suites. Excellent rental area near shopping centre. Netting over $10,400 yr. Price $124,500.
H. Holland Real Estate
620 View, 385-0824 or 592-0619

FORT ST. $9,000 NET.
7 self-contained suites, plus large modern owner's suite with garden, conversion. Full price $49,500. 386-9359.

3-BEDROOM DUPLEX IN SIDNEY, reduced for quick sale from $36,000 to $30,000. Must sell, reason leaving Island. 656-2512.

245 REVENUE PROPERTIES WANTED

WANTED 8-10 SUITES
RETIRED MAN TO RAISE GENTLEMAN HAS FOUND RETIREMENT TOO BORING. WOULD LIKE NOW TO INVEST $50,000 CASH AS DOWN PAYMENT OR $120,000 FULL PRICE FOR AN APARTMENT BLOCK. YOURS FOR SALE? CALL:
LEN LeDOUX,
385-9765 or 382-9852
Charmen Pacific Realty Ltd.

APARTMENT WANTED
Serious client desires quality block of approx. 20 or more suites in good area. $100,000 available as down payment.
KEN HENDERSON
385-9741 382-6794
J. A. Henderson Realty Ltd.

APARTMENT SITE — JAMES BAY
Approx 42,000 sq. ft. Cleared near park and sea. Glen McGregor 385-2458. Res. 477-3475. Byron Price and Associates Ltd.

247 COMMERCIAL OR INDUSTRIAL PROPERTIES

RETAIL COMMERCIAL LIGHT INDUSTRY
½ Block off Douglas
Approx. 4800 sq. ft. floor space, add approx. 1500 with development of mezzanine floor. Block construction, consisting of two connected buildings. One leased. 83' frontage on Cloverdale Avenue. Ample parking. Built 1969.
PRICE— $75,000
T. HARVEY
Res. 477-2883
NATIONAL TRUST
388-5451 Anytime

COMMERCIAL BLDG.
2100 DOUGLAS
Cor. PEMBROKE
10,000 sq. ft. approx. floor area, 2 floors, elevator, also adjoining vacant lot.
$85,000
385-3411 E. J. FATT

WOULD RENT
Ker and Stephenson Ltd.,
680 Broughton St.

Warehouse Building, 25,000 sq. ft. on trackage, lots of parking space, ideally located in industrial area.

Building and Parking — Downtown area just off Douglas St. suitable for commercial and professional. Extremely valuable location.

Commercial building — with over 7,000 sq. ft. located in good traffic area downtown Victoria, ideal for business or offices.
Contact:
K. E. DICKSON
386-1361
Canada Permanent

APARTMENT SITE
ADMIRALS ROAD, ESQUIMALT
Approximately 38,453 sq. ft. of choice land for building small apartment. Price $35,000.
TED PARTRIDGE
384-8126 592-3461
PEMBERTON, HOLMES LTD.

COMMERCIAL BLOCK
Consists of 3 very nice suites plus 3 stores. Hot water heating, ample parking area. Grossing $9800 per annum. Asking $95,000. Terms available. Phone Victor Wong, 385-2488 Byron Price and Associates Ltd.

OAK BAY COMMERCIAL STORE AND 2 SUITES
Large leased store, spacious owner suite with F.P., 2 bdrms. For details phone:
C. WARREN, 385-3435
P. R. Brown and Sons Ltd.

247 COMMERCIAL OR INDUSTRIAL PROPERTIES

WANTED — IN SOOKE, TO rent — rent with option to buy or buy with low down payment property suitable for business. 382-2151.

PRIME COMMERCIAL SITE, Sidney, 2 fronts on major streets, $36,000. Clear title. Phone 477-6623 or 477-3063.

250 HOUSES FOR SALE

KER & STEPHENSON LIMITED
680 Broughton Street
Across From Eaton's Carpark
385-3411, DAY or NIGHT

THREE BEDROOMS CITY CENTRE
$14,800
FOR FULL DETAILS PHONE JOHN PINCHBACK
385-3411 479-3039

THE JOY OF REAL ESTATE
A SENSIBLY-PRICED HOME
(I WANTED THIS LISTING)
LIKE THE "SAFEWAY" ADS "CHECK AND COMPARE"

LAKE HILL RESIDENCE
QUIET RESIDENTIAL STREET NEAR BUS, SHOPS AND SCHOOLS. AGE 7—1134 FT. FLOOR AREA.
3 BEDROOMS ON MAIN
FULL HIGH BASEMENT
(4th BEDROOM AND REC. ROOM HAVE BEEN ROUGHED IN)
SEWER and LANDSCAPED
(always beware of future taxes)

A WONDERFUL FAMILY HOME
All bedrooms have double closets with sliding doors. A sliding door separates the dining room from the large, bright kitchen with its own eating area and its multitude of cupboards. A sundeck, away from the street, faces the fully-fenced and attractive lawn and garden. A treed horizon is your view from every window — you'll find it creates a relaxed feeling. As I stated — I wanted this listing.
$25,900
SURE, I'M EXCITED
THIS HOME IS REAL VALUE
G. E. BUS RYAN—385-3411

UPLANDS A RARE GEM
$65,000
This quality home, in its perfect setting and immaculate condition, equalled only the life of any owner. Spacious entrance hall, large living room, with fireplace, dining room, den with fireplace and 3 lovely bedrooms (master bedroom with its own dressing room and 4-Pce. bathroom). There is a bright attractive kitchen with nook, and a utility room off. This masterpiece of design is contained in 2300 sq. ft. all on one floor. Among many other features there is a large rec room with fireplace in the full basement. For further information please call:
W. E. SPEED 385-3411

2235 ARBUTUS RD.
RETIREMENT SPECIAL
EXCLUSIVE, $25,000

PLEASE DO NOT DISTURB OCCUPANT
Charming bungalow NESTLED IN THE TREES with SECLUSION and a glimpse of the sea. Situated in the select Arbutus Rd. area. Comprises good size living room with brick fireplace and dinette, both with panelled walls and hardwood floors. Modern electric knotty pine kitchen with double sink. Two bedrooms and pembroke bathroom. Large treed lot with 2 nice garden sheds and separate garage. The adjoining wooded lot may be purchased with the house or $10,000 extra.
385-3411 E. J. FATT 385-3411

ESTATE SALE
4-ROOM BUNGALOW
748 WILSON ST.
This cosy home comprises good size living room with fireplace, kitchen with oil range, two nice bedrooms and bathroom. Full basement, oil furnace, copper pipe. Within city limits and close to bus. Quick possession. Will sell furnished.
$12,850
E. J. FATT 385-3411

JOHNSTON AND CO. LTD.
1306 BROAD STREET

OAK BAY
Well-built modern bungalow in a lovely area. Two bedrooms, dining room, living room with fireplace. Full basement. Wide lot for boat or camper to park in rear. $28,900 can be cash or owner will carry agreement for sale. Mrs. Webb, Res. 477-3095, 385-2471.

ROCKLAND
2 Bedrooms and Den
A quality home and private garden
Built when materials and pride in workmanship meant a lot. Spacious planning including the comfort of a splendid automatic oil hot water heating system. Spacious living room and dining room with fireplaces. Good closet space. Attached garage. All for $27,900. Call Simon Fiefl anytime 385-2471.

COLWOOD LAKE ESTATES
EXECUTIVE PRESTIGE
Quality building combined with excellent taste and Colonial charm. Overlooking the world famous ROYAL COLWOOD GOLF COURSE. Mere words cannot describe the absolute perfection of this beautiful MEDALLION Home. More than 1700 sq. ft. of living area on main and upper floors, plus over 1100 sq. ft. of basement. For a full brochure on the innumerable features and a map of the exquisite, treed, view lot call 478-2319.

PRIVATE SALE, OWING TO advanced years, must sell my immaculate elaborately landscaped 4-bedroom home. Near Willows and sea in Oak Bay. Through hall construction by Farmer. Hall and 2 bedrooms, wall-to-wall carpets, utility room off kitchen. Short quiet street. Clear title. 592-1347 anytime.

OAK BAY
3-Bedrooms, full basement, close to stores and transportation. Quiet Cul-De-Sac. No steps. Large sun deck. Asking $23,900 with terms. Quickly call IRENE DALZIEL, 386-6231 or 384-8692, Island Pacific Realty.

LANGFORD AREA. 3 BRs
Full basement with rec. room. Lge. rear patio and fruit trees. $17,900 asking. Call Ursula E. S. LaLonde of Rex Hughes Agencies. 384-6758 or 478-1729.

PRIVATE, 1 YEAR YOUNG, 4 bedrooms, 2½ baths, huge luxurious rumpus room, large sundeck. Fully landscaped. No mortgage to raise. $5,000 down payment. Victoria Press, Box 128.

BEAUTIFUL RUSTIC RANCH style bungalow, 1-year-old, attached garage, fireplace, 3 bedrooms, broadloom throughout, near schools. 478-4984.

250 HOUSES FOR SALE

NORTH PACIFIC ASSOCIATES LTD.
1314 Quadra St. 385-2458

$15,500
JUST LISTED
Cute and Cozy starter or retirement home situated on Millgrove St. in the Gorge. OOM heating, stainless steel sink in bright kitchen with lots of cupboards and eating area. 2 bedrooms, 3-pce bathroom and snug living room. Large lot with many fruit trees and berries. Part basement. For appointments and further information please call: Mrs. CONNIE REYNOLDS 385-2458 or 477-8914 anytime.

1116 TEMPLE
You'll love this home, cathedral entrance, 3 bedrms. Panelled living rm with Sea Views from the picture windows. Wrap around sundeck. Superb kitchen and dining rm. Full basement with rec rm. $32,500. Give an offer. Call Ted Chartres 385-2458 Res 385-5508.

OLD BRICKS
Thousands of them in great demand. Better still you gain them in form of a good home with 5 bedrooms and on top of that the property is Light Industrial Zoned. All for $15,500 with terms. Call Victor Wong 385-2458.

ROYAL OAK
.042 Acres, 3 bedrm stucco bungalow. Hardwood floors. 2 bathrms. 1 extra bedrm in full base, oil matic heat. High location. Views. Easy terms. Full price $31,900. Call Doris Adams, 385-2458.

2 HOMES IN GORDON HEAD
This home has a high location with a commanding view of the area. 3 bedrms with a special feature every child will be thrilled with. Finished rumpus rm with a most attractive fireplace. Living rm has a ceiling high fireplace. Separate dining rm and a most functional kitchen with full dinette. Located on a natural park that affords the utmost in privacy. An exceptional sundeck and the 1½ bathrooms are top features. Low interest mortgage. Full price $28,500. B. Price, 385-2458.

1830 FAIRBURN
VERY LOW DOWN PAYMENT
The second home has just been completed. Its located very close to the Fairburn School. 3 bedrooms, 1½ bathrms. U-shaped kitchen with dinette. Living rm has a fireplace with walnut panelling. Full basement. Sundeck and carport. N.H.A. Full price $29,500. B. Price, 385-2458.

1607 STANLEY AVE.
A lot of living in this rambling stucco home, at a low price of $22,500. 2 bedrms, living rm and dining rm. Kitchen with breakfast area and utility. Developed basement with extra bedrm and rec. rm. Kitchenette suitable for bachelor quarters. Try your down payment. Call Ted Chartres, 385-2458.

ANOTHER WATERFRONT
winner. The last I advertised 7 buyers wanted it. Over 2,000 sq. ft. How would you like a 26' L.R.? Fine separate D.R., 4 bedrooms, family rm 2 full bathrooms. Private dock, etc. Close in under $40,000. Dar Garside, 385-2458.

A HOME WITH BUILT-IN MORTGAGE LIQUIDATOR
Why make mortgage payments yourself when others will do it for you? Perched high on the rocks with an exhilarating view over city and out to the distant sea, the property comprises quite private (2 bedrm) accommodation for the owner plus income from four smaller rental units. Only 14 yrs young. Stucco exterior. Oak floors in main rms. Built-in oven and range. Something different. A MUST SEE. $47,500. Don Bacon, 385-2458.

2-MILE CIRCLE
NEW 3 BDRM, GORGE
Well situated, comprises ent. and Thru Hall. Nice Lrm, FP Dr-NW floors. Walk in closets in bdrms — Vanity bath. Sun deck sliding glass Dr. off Dr. Cab. Kit. Full high bsmt, extra plumb. Rec. Rm unfinished. Dr. in garage Low 3% to qualified Buyer. $25,500 Call Mr. Houston — 385-2458 or 478-1954.

FANTASTIC
Just listed. Cute 2-Bed., stucco Bung. New wiring. Also for washer and dryer. New hot water tank. Fully insulated. New wall-to-wall carpet in 18x12 LR. with FP. Hurry while this lasts. Just $13,900. Call DORIS ADAMS, 385-2458 or 598-2248.

"Complete Real Estate Service Across Canada"
MONTREAL TRUST
1057 Fort Street 386-2111
Sidney — 656-3924

CHARMING 2-BDRM—OAK BAY
Beautifully landscaped lot with fruit trees completes this most attractive home in this very popular area. Priced at $23,950.
P. CHARLESWORTH
386-2111 598-4286

NEW LISTING
MAPLEWOOD AREA
Immaculate 4-year-old Colonial style bungalow set on a nicely landscaped and easily maintained lot. Close to all schools, shops, and transportation. Spacious living area with fireplace and separate D.R. A most functional kitchen with a nook. 2 bedrooms and a den or 3 BRs. Finished rec room and laundry area with bathroom facilities in the full sized basement. Large sundeck over carport with parking facilities for two cars. Large existing 7¾ per cent mortgage ($145. P.I.T.) may be assumed on a full price of only $29,900.
AL WESTGATE
386-2111 anytime 656-3423

A LUXURY HOME
HIGH QUADRA
New listing, much charm and has everything for those who need a spacious four-bedroom home or could be complete accommodation for two families with separate entrances, etc. Appointments through listing salesman — only $37,500.
CLIFF TOWNSEND 386-2111

GORGE AREA
MODERN 2 BEDROOMS
HOME WILL SELL FAST AT $17,950
Cosy, comfortable home. Spacious living room with fireplace. Cabinet electric kitchen, charming wood floors throughout. Large utility room and workshop, tremendous sundeck. Phone now before its too late.
RON MacDONALD, 386-2111

GORDON HEAD
Outstanding view of Olympics and city, 2 bedrooms, L-shaped living-dining room, fireplace, NICE LOT. Perfect starter or retirement. Full price $24,900. Call anytime.
386-2111, D. BECKNER

SIDNEY
Modern full basement home. Garden fenced and handy for children. Living room with view to Saltspring, stone fireplace and hardwood floors. Good kitchen-dining room, 3 bedrooms, utility, garage-workshop and space for rec. room. Genuine value at $21,900.

Delightful craftsman built 4-bedroom, 3-bathroom home with seaviews. Good living space. Immaculate condition. Fenced garden with park behind, garage. A home to be proud of at $31,500.

Renovated roomy home with huge workshop for the handyman. 22 ft. living room, big kitchen, 4 bedrooms, oil furnace, $17,750.
656-3924 MAJOR LACE 656-2439

BY OWNER. (NEW). 25 YEAR old no basement bungalow on quiet street. 2 bedrooms, 1½ baths, utility. Fireplace. Principals only. 592-9373.

250 HOUSES FOR SALE

3 VICTORIA OFFICES
WE TRADE HOMES
BLOCK BROS. REALTORS
OPEN 2-9 AND ALL DAY SATURDAY
477-1841
3636 SHELBOURNE

WEEKEND DR. BYS
618 Agnes — New listing. Lot 80x130. Comfortable 3-BR stucco home. Full base. Quiet area. $21,900.

662 Admirals Rd. — New listing Apt. zoned lot. 3-BR, close to all amenities. H.D. wiring. OOM. $15,900.

2715 Claude Rd. Spacious 3-BR home in mint condition. LR with W-W, DR, utility, PL W-D off kitchen. Carport. Large lot. $22,900. Please do not disturb owners. See these with Flo Pelling 477-1841, 592-3271.

ALMOST WATERFRONT THIS CHOICE GORDON HEAD
NEW RESIDENCE OF 7 ROOMS Plus, OFFERED AT $54,900.
Nearly 2,000 sq. ft. total of one of the finest ocean view properties in the area so close to everything including University and schools. 4 mile circle. Contemporary style with most appealing charm and character, many windowed, full ocean and island views, at this price its worth seeing this weekend. Call S. W. (Syd) Clendinning 477-1841, 477-5462, BLOCK BROS. REALTY LTD., 3636 Shelbourne St.

NEAR SITED
Near to public and high schools, shopping and sport centre, churches and bus. Forest green wall-to-wall carpet in 18x11 LR, 2 bdrms. 8x11, 9x12, kitchen 11x9, utility 7x8. Fenced yard in lawn with flower borders, apple trees and 12x24 greenhouse. Dorothea Zerkee 385-7297 — Louise Willermuth 477-6307, 477-1841.

PLEASANT TO OWN JUBILEE AREA
One look inside this cozy, immaculate 3-bedroom home and you'll see what I mean. Everything has been modernized such as bi-fold doors, panelling and stainless steel sinks. Full basement, fenced garden and garage. $17,900. Jo Ann Hoppe — 477-1841, 477-6441.

OAK BAY
You will fall in love with this fantastic 2-bed bungalow located on a quiet street. Large living room with fireplace, sundeck off dining room and full cement basement are only some of the delightful features. For viewing call Helen Hicks 477-1841 or 592-0897.

2 QUICK BUYS
1—Good handy special. 3 bedrms, full basement, good wiring, oil heat. Nice lot. $13,500.
2—7 yrs., starter or retirement on a nice lot, $17,800. Call Mrs. A Edgington 477-4531 or 477-1841.

THE HOUSE OF EXQUISITE CHARACTER (SIDNEY)
Away from the busy atmosphere of the city but a ½ Hrs. drive to town makes for tranquil atmosphere. Large lot, easy to care for, summer fun. This contractor's home has an intercom, slate bathroom and vanity. Built-in dishwasher and sewing room. The kitchen and dining room are a woman's dream. It has 3 BRs, and a den and a large living room. For a 1564 sq. ft. home it's a bargain for only $33,500. Call BOB HAHN, 477-1841.

LIVE IN QUIET MARIGOLD
Homes from $15,300 to $85,000; 1 to 4 bedrooms; old and new; up to ½ acres. Call ROGER SIMON, 477-1841 or 592-9759.

METROPOLITAN REALTY LTD.
386-3585

TREED SETTING THREE BEDROOMS 956 BURNSIDE WEST
Secluded park-like atmosphere. Full basement, oak floors, fireplace. Early possession available. Call Jim Ranson, 386-3585.

TREED SETTING THREE BEDROOMS 956 BURNSIDE RD., W.
Secluded park-like atmosphere Full basement, oak floors, fire place. Early possession available Call J. Ranson, 386-3585.

GLANFORD $20,900
No-step rancher with 3 bedrooms, oak floors throughout, dining room, fireplace, utility for washer and dryer close to family kitchen. Trades considered. Jim Ranson, 386-3585.

HIGH GORGE LOW DOWN PAYMENT
LOW LOW MONTHLY PAYMENTS
GLEAMING WHITE SHAKES
LARGE LIVING ROOM, F.P.
DINING ROOM
BIG ELECTRIC KITCHEN
TWO LARGE BEDROOMS
PEMBROKE BATH
BASEMENT, OOM HEAT
FULL PRICE ONLY $19,950
MR. DREWS, 386-3585
METROPOLITAN REALTY LTD.

2 BEDROOMS
TRADE-INS CONSIDERED
LOW DOWN PAYMENT
IMMEDIATE POSSESSION
BRAND NEW FULL BASEMENT
Now is the time, financing is already arranged on 2 lovely homes in Rita Estates subdivision. Close to schools, shopping and park. There are 2 others which you can arrange your own terms. Follow August Construction sign on Jacklin Rd., Langford.
Full Price $24,850
August Construction,
384-1711 or 478-1963
Sunday calls 479-4509

F N CABELDU T D
1212 BROAD STREET
383-7174

SHAWNIGAN LAKE
You'll fall in love with this near ½ acre lot — beautifully treed ideal setting for trailer or cabin. Lots of spring water on property and about 280 feet from the lake terms available on asking price of $4,950.
LILLIAN HENDY 479-1667
J. H. Whittome and Co. Ltd.
Royal Oak Branch

SUMMER CAMP—$1,000
Near new cedar summer cottage or camp 12x32, wired and plumbed. In Sooke and to be moved, priced for quick sale, and open to reasonable offers.
GWEN HARE
382-8117 or 477-6083
NEWSTEAD REALTY LTD.

DRIVE BY
1892 SAN JUAN AVE.
NEW $30,500
Immediate possession of this full basement 3-bedroom 1½ bath family home situated on a level sewered lot in a most desirable area, close to all schools and UVic. To view call F. Marshall at 384-8457.
EMPRESS REALTY LTD.
2020 DOUGLAS ST., 384-8457

PRIVATE SALE FOR LIMITED TIME ONLY. $18,900. GORGE AREA.
2-Bedroom, full basement, rumpus room, materials for 3rd bedroom, fireplace, attached garage. Call 386-5902, before Monday.

250 HOUSES FOR SALE

"HOMEFINDERS"
3085 SHELBOURNE ST.
YES! WE TRADE HOMES!
CROSS-CANADA REALTIES SERVICE

$13,500 FULL PRICE
Small house — extra large lot in View Royal. This darling stucco bungalow has heatilator fireplace in living room and spacious, bright kitchen. Large utility. A perfect retirement.
D. PRETULA, 388-4401
V. McDONALD, 479-1931
388-4401 ANYTIME

ENJOY THE SUMMER ROYAL ROADS AREA
Entertain your guests on the delightful slate patio with built-in Barbecue, or relax in the sun on the carpeted sundeck. Inside — an easy-care 3-bdrm, 2-bathroom. Good financing and only $29,500.
BOB HUGHES
388-4401, 656-4731

DUPLEX, $20,900
This up and down duplex in close to the JUBILEE. It has a 2-bedroom suite on the main floor and a spacious 1-bedroom suite up. Phone now.
MAUDE DOBSON
388-4401, 658-5676

COUNTRY LIVIN'
2 ACRES
JUST REDUCED!
$26,900
Lovely Tudor architecture, 1170 sw. feet down plus bedrooms up. Completely re modernized kitchen with arborite cabinets — beautifully done. A living room with magnificent used brick fire place (right out of House and Gardens). Full dining room. Master bedroom on main Metchosin area.
JACKIE WALDRON, 388-4401

3 BEDROOMS
16 YEARS OLD
545 AGNES
Vacant and ready for a new owner — stucco home, pretty exterior, on a delightful country-like lot. Needs some decorating — but a little imagination will go a long way. Full basement with OOM furnace. Listed at $20,300 open to reasonable offers. Drive-by, and give me a call if you wish an appointment to view.
JACKIE WALDRON
388-4401 ANYTIME

$23,500
MARIGOLD HIGH LOCATION
1200 SQ. FT. IN THIS LOVELY 3-B D R M HOME. Oak floors in L.R. and B.R. In-line D.R. Drive-in garage. Stove and fridge included.
BOB HUGHES
388-4401, 656-4731

CENTRAL SAANICH SEAVIEW $37,900
This spacious, well-built home is an example of luxurious living. Over 1700 sq. ft. of floor space on an 80x140 ft. lot. 3-bdrms up and one down. Three bathrooms, two fireplaces, double drive-in garage, bright sewing-room on main floor.
BOB HUGHES
388-4401, 656-4731

LET THE OTHER FELLOW HELP PAY THE RENT!
LEGAL DUPLEX
Stucco duplex — up and down Spacious 2-bedroom suite on the main floor. 26 ft. living room with fireplace, electric kitchen, OOM furnace. Self-contained suite up with gas utilities. Total revenue $225 per month. Listed at $27,900.
JACKIE WALDRON, 388-4401

SPARKLING and COZY
Move right in to this newly painted charmer. 2 bedrooms on the main and 2 up. Friendly living room. Cabinet kitchen with utility off. Nice corner lot with extra large garage. The financing is right too on the end price of $18,900.
MARION MASSON
388-4401 ANYTIME

$23,500 VALUE!!
—Beautiful 3-year-old home.
—3 bedrooms on main floor.
—2 on lower level and family room.
—Living and dining room with W.W.
—Lovely kitchen with eating area.
—Conveniently located in the Craigflower area.
—Can be purchased with low down payment if you qualify.
IRENE VAN, 388-4401

OFF CAREY RD.
$17,900
A really comfortable full-basement family home. 4 spacious bedrooms (2 on the main) 2 upstairs, one could be a studio. Lovely living room with fireplace. Large room dining room. On a good size level lot. To view call
LIZ BOSSERT
388-4401, 479-4572

CEDAR HILL GOLF
Most immaculate home. Large living room, dining room with fireplace. Family sized kitchen Elec. cabinet kitchen with wet range. 2 bedrooms on main AND lower floor with separate entrance, 2 bedrooms and spacious living room and kitchen. Landscaped easy care lot with high view. All in excellent condition — only 9 years old.
D. PRETULA, 384-2057
V. McDONALD, 479-1931
388-4401 ANYTIME

BY OWNER
ONLY $1,500 DOWN
Buy this 3-bedroom full-basement, wall-to-wall carpet, stove, fridge, cablevision, close to schools and shopping. Full price $22,500. Financing can be arranged. Open house All day Sat. and Sun. 1516 Earlston.

NEW, CUTE AND READY TO move into!! Nice little home, 3 bedrooms (no basement) with garage. Near Glen Lake. $1500 down, $179 per month and $22,250 full price. Direct from builder. Call 478-4411 or by appointment to see it!!!

CUSTOM BUILT
Home on your lot or ours at the most competitive and reasonable prices. Financing available. Trades considered. Phone KASPI CONSTRUCTION CO. LTD., 386-6191.

LANGFORD
New 3-bdrm, sep. dining, elec. heat. $22,700 — $1,000 down.

Modern 3-bdrm. OOM $18,700 — $2,000 down.

Older 3-bdrm OOM, $12,900 — $1500 down. Call 478-2312.

BY OWNER, 2 BEDROOMS, 4TH in basement, Esquimalt area. 382-7937.

2-BEDROOM HOME, ESQUIMALT district. Will take car as part down payment. 384-4548.

UPLANDS, CHARMING, SPACIOUS home, triple plumbing, some seclusion. 477-3252.

250 HOUSES FOR SALE

JAH * JAH * JAH * JAH
JAH * JAH * JAH * JAH
J. A. HENDERSON REALTY LTD.
385-9741 ANYTIME
WE BUY, SELL AND TRADE

ESQUIMALT
2-bedroom, full basement home. Living room with fireplace, hardwood floors throughout, recreation room. Close to all conveniences. Can be purchased with a low down payment. $23,500.
WILLIAM ROGERS
385-9741 652-1891

FAIRFIELD LOW, LOW DOWN PAYMENT
Lovely retirement or young family 3 bedroom stucco home, 17 years young, L.R. with fireplace, view of sea, close to shopping centre, schools and bus. Easy to care garden. Well insulated. Asking $21,900. Financing can be arranged. To view please call
JACK PARKER
385-9741 382-4364

HIGH VIEW OF PORTAGE INLET
From the panelled living room, the dining room, the bright modern kitchen and the warm private sundeck. There is also 3 nice bedrooms and a 4-pce. bath and min. floor utility in this well built comfortable home. High full bsmt. has fireplace, R.I. plumbing, OOM heat, enclosed garage plus adjoining carport. See all this on dble landscaped lot for only $28,900.
STAN TRONT
385-9741 477-2829

HIGH GORDON HEAD
WE WILL BUILD the home of your choice in this popular location. Fully serviced lots with underground wiring and some sea view.
ALSO
New spacious home of 1379 sq. ft. fully carpeted, 3 bedrooms, 2 baths, full bsmt. Double carport and sundeck, fully landscaped, sea view. Priced right at $36,500. See our signs on Hillcrest off San Juan and call
STAN TRONT
385-9741 477-2829

SOOKE, VIEW PROPERTY
Immaculate 3-bedroom home, 12x15 living room with fireplace, separate dining room, large cabinet electric kitchen. All these rooms command view of harbour, Straits and Olympic Mts. beyond. Full basement with additional bedroom and drive-in garage. Lot 80x120. Taxes $240 less H.O. grant. Handy to shopping, bus and schools. Priced to sell at $28,000. Call anytime.
BOB GIBSON
385-9741 658-5153

METCHOSIN PANORAMIC VIEW
On main floor — 2 bedrooms, 13x17 living room with fireplace, 23x22 kitchen, sundeck off kitchen over carport. Fully finished basement with bedroom and en suite, recreation room with fireplace. Approx. ½ acre landscaped property. Has magnificent view of Victoria, Olympic Mts., Mt. Baker and Straits of Juan de Fuca. Priced to sell at $38,900. Call anytime.
BOB GIBSON
385-9741 658-5153

NEW HOME LOW DOWN PAYMENT
In treed area near Colwood Golf Course, 3-bedroom with 2-pce ensuite. Gracious living room with fireplace, dining room opening on to sundeck. Cabinet electric kitchen with eating area — also built-in Kitchen Aid dishwasher. Full basement with drive-in carport. Priced to sell at $27,500. Call anytime.
BOB GIBSON
385-9741 658-5153

MORE FOR LESS
Large family home

250 HOUSES FOR SALE

T CANADA PERMANENT T
R TRUST R
U U
S CANADA PERMANENT S
T T
"WE TRADE HOMES"

CORDOVA BAY—$36,900
A lovely "weekend" outing. 4951 Thunderbird Place has a lot to offer
1. It has location
2. It has space
3. It is well built
4. It is in mint condition
5. And most important, it has to be sold.
If you like what you see then give me a call and I can be there on short notice.
VAUGHN THOMPSON, 386-1361 or 658-8541.

DRASTICALLY REDUCED BY $6,500
MUST BE SOLD
PEMBERTON ROAD
If you are looking for a charming, executive type home that offers a great deal of individual character, THIS IS THE ONE. It is located amidst large ornamental shade trees and hedges, and the prize winning rose garden is a beauty to behold. Priced to sell at $47,500. OPEN TO OFFERS AND TRADES — F. BEAVER-JONES, 386-1361 or 382-5981.

VICTORIA GOLF CLUB
SEA VIEW
SWIMMING POOL
We have the privilege of offering for sale a most gracious 2150 sq. ft. executive home situated on 1.4 beautifully landscaped acres in South Oak Bay. The lovely beamed ceiling LR overlooks the golf course, Strait of Georgia with the coast range in the background. Entertainment size DR looks out on to swimming pool, patio and secluded garden. Large bright kitchen has built ins, view breakfast nook, 3 large BRs, 2½ bathrooms (4 pce. ensuite) enclosed conservatory or den with fireplace and barbecue. $85,000. MADGE HOLE, 382-5369 or DON ROBBINS, 592-7641 or 386-1361.

HIGH VIEW
COUNTRY LIVING
Near city and on sewer. 1250 sq. ft. on main plus full basement with 4th BR. Rougher in for 2nd plumbing and rec. room. 2 yrs. no landscaping to do, large LR with floor to ceiling fireplace, separate DR, closets and storage unlimited. Owner transferred. $37,500. PATRICK DOERKSEN 478-3432 or 386-1361.

3-BEDROOM—FULL BASEMENT
COLWOOD $23,900
Owner transferred and ready to sell at the very rare, but realistic price quoted. Just under 1100 sq. ft. on main, well maintained, quality constructed family home, 6 yrs old. Attached garage, well landscaped extra wide lot, located near schools and stores. Ridley built. PATRICK DOERKSEN 386-1361 or 478-3432.

ESTATE SALE
$17,500
IMMEDIATE POSSESSION.
ESQUIMALT
2 BEDROOM, NO BASEMENT.
STUCCO-HARDWOOD
THROUGHOUT
ALL REASONABLE OFFERS WILL BE PRESENTED.
386-1361 MARY WOOD 592-2647

CENTRAL SAANICH
6.5 ACRE FARM
HOME AND DUPLEX
Lovely sloping view property within the 9 mile circle with 2-5 bedroom family home, large modern duplex, 30x50 greenhouse, plumbed for hot water heating, 30x125 barn with concrete floor. Arable land fenced and cross fenced. Priced to sell at $80,000. MADGE HOLE 382-5369 or DON ROBBINS 592-7641.

LAKE HILL
INSTANT APPEAL
If you are looking for a 3 BR full basement home but would like something a little different with a most attractive rec. room, with Swedish fireplace and bar, situated on a lovely secluded lot, priced at $27,900, please call MADGE HOLE, 382-5369 or DON ROBBINS, 592-7641 or 386-1361.

THREE BEDROOMS
FULL BASEMENT—$21,950
An immaculate home in a prime area. Two BRs on main floor plus 1 completely finished down. Bright, cheerful LR with fireplace, modern kitchen, large dining area, garage and workshop, plus utility in basement. Very nicely landscaped lot. MADGE HOLE, 382-5369 or DON ROBBINS, 592-7641 or 386-1361.

REYNOLDS SCHOOL
Owners never bought acreage and this home is offered at just $24,600. Large property, basement, high exposure. GRAY LAITE, 592-3524.

FAIRFIELD
$22,900. Good value in this 1700 sq. ft. one level home. Full basement, ideal entertainment size DR. Good financing. GRAY LAITE, 592-3524.

GORGE—RETIREMENT
OR STARTER
$16,500 for 930 sq. ft., fireplace large rooms. GRAY LAITE, 592-3524.

OAK BAY
Privacy and view are offered from this lovely larger South Oak Bay home. Large property is over ½ acre and is beautifully landscaped. Large entertainment size rooms, (there are 9); hot water heat, double garage and all other features. $53,500 with large mortgage available. GRAY LAITE, 592-3524.

FOR THE SMART BUYER
A modern 3 BR Post and Beam home with a readily saleable extra lot. Well planned kitchen with built-in stove and oven, fireplace in LR, finished rec room with bar. No expensive landscaping needed. Lovely lawn and shrubs already in. Thetis area, $29,500. JIM COLLINGE, 478-4141 or 386-1361.

A 3 BR HOME
Your wife will love to own can be yours for a modest down payment. IMMACULATE. Wall to wall in LR and DR. Fireplace, fully developed basement. Spacious lot, near the Gorge. $23,500. JIM COLLINGE, 478-4141 or 386-1361.

REAL GEM
REDUCED BY $1,000
ESQUIMALT $12,500
Starter or retirement, cute, cosy, 2 BR, bungalow. Newly renovated, beautifully landscaped, close to transportation and shops. F. BEAVER-JONES 386-1361 or 382-5981.

TERRIFIC VALUE
FAIRFIELD
New listing, $25,500. Well located, immaculate, 2 BR bungalow, with 2 BR in-law suite down. Large LR, DR with fireplace, separate garage, patio, fenced. F. BEAVER-JONES, 386-1361 or 382-5981.

CENTRAL SAANICH
Exceptional 3-bedroom home plus developed lower level would make excellent in-law suite. Two fireplaces, ½ acre nicely landscaped with privacy, view over valley to water. Good value at $37,900. K. E. DICKSON 386-1361 or 479-4991.

SIDNEY
BETTER THAN NEW
If you would like an immaculate almost new 2-bedroom, full basement home in Sidney then see this one before you buy. Extra fireplace in the roughed-in recreation room. JACK DOBSON 386-1361 or 658-5676.

PLUS—PERFECT RETIRER!
DREAM—CALIBRE STARTER!
—Spotless 2 BR!
—Sweeping view lot!
—Near everything!
—All new appliances included!
—Full Price only $20,900.
386-1361 DICK BATEY 592-4607

BARGAIN SCENIC WATER-FRONT
CLOSE IN CONVENIENCE!
—Transfer forces sale!
—2 BR expandable!
—65x200 View lot
—Top grade construction
—Full basement
—Ramp and float feasible
—Full price only $26,750
386-1361 DICK BATEY 592-4607

SIDNEY AREA, NEAR BEACH!
SPACIOUS FAMILY CAPACITY!
—4 BRs, 3 bathrooms
—big rec room, sundeck
—3 years young
—69x170 fenced, lawned lot
—$29,600 full price!
386-1361 DICK BATEY 592-4607

250 HOUSES FOR SALE

T CANADA PERMANENT T
R TRUST R
U U
S CANADA PERMANENT S
T T
"WE TRADE HOMES"

GRACIOUS FAMILY LIVING!
PLUS IN-LAW OR REVENUE SUITE!
—Prime Tattersal-Maplewood area
—Superb landscaping
—Top quality, spotless, distinctive home
—Ultimate use — flexibility as 3 or 4 BR plus rec rm. or 2 BR plus suite.
—Cooperative vendor-financing!
—Full price $39,900
386-1361 DICK BATEY 592-4607

UNPARALLELED WATERFRONT!
LUXURY 4 BEDROOM HOME!
BOAT RAMP AND REPAIR FACILITIES!
EXTRA WATER FRONT LOT AVAILABLE!
—Prime Canoe Cove area
—As new, hand-crafted luxury home
—115x250 lovingly-landscaped lot
—Spectacular scenery front kit, DR, LR and master bedroom.
—4 brs, 3 bathrooms, big rec rm.
—40 foot workshop area
—Full price only $59,900
386-1361 DICK BATEY 592-4607

PRICE REDUCTION: GORGE!
Where can you get a 12-year-old, 3-bedroom home for $23,000? Right here! Full basement, oil heat, rumpus rm. sundeck, good garden. Taxes only $16.00 P.M. Close to schools, shops. Clear title. JOHN DUNICK 386-1361 or 382-1671.

SHELBOURNE-
McKENZIE AREA
Attractive one owner home. 5 bedrooms, wall to wall broadloom in main rooms. DR, sundeck, quiet street. Only $32,500. Has a 6¼ per cent interest rate. JOHN DUNICK 386-1361 or 382-1671.

OAK BAY
CLOSE TO THE SEA
2-bedroom home in a high prestige area. Beautiful secluded lot. Full basement. Easy access to a good sandy beach. Quick sale guaranteed at the low, low price of $22,500. 386-1361 HARRY WOOD 592-2647.

IMMACULATE 3 BEDROOMS
BIG-BRIGHT-BEAUTIFUL
Solid older home on a 100x109 duplex zoned lot. Asking $23,500. 386-1361 HARRY WOOD 592-2647.

5 BEDROOMS
TASTEFULLY RENOVATED
Excellent family home within easy walking distance to town. Good revenue or duplex possibilities. 2 sets of plumbing. Large double garage. Full basement. Reduced to $24,000. 386-1361 HARRY WOOD 592-2647

WESTERN HOMES LTD.
817 FORT ST.

!!!ATTENTION!!!
RARE FIND
COMPLETELY UNIQUE
ARDMORE WATERFRONT
We have the exclusive privilege of offering for sale one of the most DESIRABLE WATER-FRONT ESTATES ON THE SAANICH PENISULA. Situated on a sheltered bay with 200 ODD FEET OF WATERFRONT and about 1½ acres of complete privacy. The home PLUS guest cottage are so delightfully different that I cannot do them justice in this ad, but I GUARANTEE that you have never seen anything like this before. The owners will consider A REASONABLE DOWN PAYMENT and carry the balance themselves. Inspection by appointment only. Full price $85,000. Call now — this is one in a million. John James, 382-2157, residence 598-3204.

"LIKE HORSES?"
6-ACRE RANCH
MODERN HOME
BARNS, PADDOCKS
CORDOVA BAY
SEA VIEWS
This ultra Ranch style 3-bedroom bungalow situated on nearly 6 acres of beautiful Seaview property offers the ultimate in gracious living for the gentleman and family. The home comprises large living room with fireplace and wall-to-wall carpeting and a Panoramic Seaview, dining room, large 5-star cabinet kitchen with breakfast nook, 3 bedrooms, vanity bathroom, full basement with large rumpus room with fireplace, all rooms finished in natural wood. Carport and garage space for 4 cars. Modern barn with 2 stalls, tack room, hayloft with wiring and water laid on. Fenced paddocks. Whole property in top condition, about ½ cash will handle with owner carrying balance on agreed terms. Price $87,500. Call John James — 382-2157 anytime.

TRY YOUR DOWN
VICTORIA HIGH
3 BEDROOMS
SPACIOUS HOME
This 3-bedroom stucco bungalow is well priced on today's market. Through hall. Large living room, full dining room. Large cabinet kitchen. 3 good bedrooms. Full basement. Oil Heat. Drive-in garage. Full price $17,900. Call John James, 382-2157 anytime.

1.52 ACRE ESTATE
3¼ MILE CIRCLE
Charming four-bedroom home with two bathrooms, full basement, OOM hot water heat, LR with FP, Full DR — large Cab. kitchen — all rooms are large. Perfect seclusion — very few properties like this around — Full price only $37,500. Mr. Evans, 382-2157, Eves. 479-7217.

LAKE HILL COLONIAL
Owner transferred so must sell this 1-year-old beauty — 4 dandy bedrooms and 4-pce. pem. bath up. Main floor has LR — DR. on the L — with white brick FP and lush wall-to-wall carpet, eating area in the all elec. kitchen plus bathroom and laundry. Full high basement, OOM heat, double carport. Quiet cul-de-sac. Real value at $32,500. Mr. Evans 382-2157, Eves. 479-7217.

OAK BAY
DRIVE BY
1853 HAMPSHIRE
New listing. 3 bedrooms, Colonial style home among the oaks, offering a secluded back garden. $32,500. Please do not disturb owner. Call Mrs. Hart, 479-6430 or 598-4567.

U-VIC SPECIAL
BRIGHT AND FRESH, NEAR NEW family home. 3 bedrooms plus den. Lovely sundeck. Lower level ready for extra development. A quiet, pretty cul-de-sac close to all schools. Well priced at $28,900. See this one first with Mrs. Hart, 479-6430 or 598-4567.

C. J. McLEOD
REALTY LTD.
2230 OAK BAY AVE.
598-4567

SIDNEY
DIRECT FROM
BUILDER
WE ARE ENTIRELY SOLD OUT OF FINISHED HOMES BUT WE HAVE A NICE VARIETY OF 2 AND 3 BEDROOM HOMES UNDER CONSTRUCTION SOME NEARING COMPLETION.
—FOR INSTANCE—
2-bedroom bungalow with carport and a third bedroom R.I. in basement — $21,500.
3-bedroom bungalow with full high basement — $21,500.
3-bedroom split-level with basement and bay window — $23,365.
Look for our signs and prices in front windows.
On Bowerbank St. and Vallis Place. From Victoria turn off Pat Bay Highway at McDonald Park Road and right at Ardwell to Bowerbank.
Call me anytime — Charles Morris, 384-4224 of Reeson and Pinch Homes — Builders and Developers.

LAKEHILL SPECIAL. 3 BEDrooms plus. The one to beat at $24,900. Clear title. Near new. Extras. Financing to be arranged. Direct sale. Owner, 479-7241.

BY OWNER. 2-BEDROOM COTtage near sea, stores, regular bus. Quiet area. $14,900. $2,500 down payment. Victoria Press, Box 127.

BY OWNER, OLDER, 2-bedroom in Sidney. Close to stores. $11,000. 656-3909. No calls Saturday.

IN SIDNEY
4-Bedroom, 1-year-old, finished on 2 floors, $27,500. Phone 656-2638.

250 HOUSES FOR SALE

S S C
SWINERTON,
STEWART CLARK, LTD.
1318 Blanshard St.
385-2481

EXCLUSIVE
OAK BAY-WILLOWS
MODERN FAMILY HOME
MINT CONDITION
FRESH on the market, located on one of Oak Bay's nicest streets, just 3 blocks from UPLANDS PARK and 3 blocks from the WILLOWS BEACH featuring 18x13 living rm. with fireplace and WALL-TO-WALL carpet . . . Dining rm. with WALL-TO-WALL carpet and large sunny patio off . . . CHEERY electric kitchen with bar . . . SPARKLING 4-pce vanity bathrm . . . 3 nice bedrooms . . . THE FULL BASEMENT features PANELLED 18x13 REC R.M. with fireplace . . . 2-pce washroom . . . Cosy 13x10 Bedrm . . . Auto oil heat . . . Wired Dryer Outlet . . . Handy back alley . . . Full Price . . . Salley . . . Full Price . . . $33,900
DICK JAMES . . . 385-2481.

10 ACRES—
SECLUDED and SERENE
25 MINS. TO CITY
Lovely long low rancher offering 100% seclusion featuring . . . 2000 sq. ft. . . . 3 nice bedrooms . . . Electric kitchen with 18x12 Dining rm. off . . . 4-pce vanity bathrm . . . 19x16 living rm. with Ornamental brick fireplace and W-W carpet . . . HUGE DEN WITH FIREPLACE, BEAUTIFUL BAR AND A MYRIAD OF INDIRECT LIGHTING . . . MAGNIFICENT FOUNTAIN ILLUMINATED FISHPOOL WITH UNDERWATER LIGHTING plus many, many other lovely features . . . RETIRE IN QUIET AND PEACE AT A FULL PRICE OF $49,000.
DICK JAMES . . . 385-2481.

REDUCED $1,000
OAK BAY BORDER
OLD WORLD CHARMER
3 LARGE BEDROOMS
If you are the type that doesn't like the newer "SQUARE BOXES" and are looking for a home with "CHARACTER" this may be the one. It features lovely combined living and dining rm. with fireplace — sparkling 4-pce vanity bathrm — Modern electric kitchen, auto oil heat — All new wiring — This 1300 sq. ft. residence is in mint condition at a Full Price of $20,900.
DICK JAMES . . . 385-2481.

UNIVERSITY
3 BEDROOMS
SPLIT LEVEL
6¼% MORTGAGE
This delightful home offers 1296 sq. ft. of comfortable family living PLUS R-I rec. rm., R-I extra bathroom and laundry room in basement. Compromises spacious entry hall, 16x13 LR with raised hearth FP, 10x10.6 Dining rm, attractive kitchen and FAMILY ROOM arrangement, 3 large bedrooms and 4-pce vanity bath. Situated on a quiet cul-de-sac just below Mt. Tolmie on a tidy, nicely landscaped lot with fenced back yard. NEW EXCLUSIVE. Owner transferred, so priced to sell quickly at:
$27,900
385-2481 ED JUPP RES. 592-1019

MOVE IN TODAY!
2 OR 4 BEDROOMS
FOR GARDENERS
An excellent stucco home with thru hall, 18x14 LR with fireplace, 12x9 dining room, elec. kitchen, 4-pce bath, 2 large bedrooms PLUS 2 more in full, high basement. Drive-in garage, OOM heat, 100-amp wiring, etc. Situated on a 56x154 ft. fully landscaped garden lot just close enough to UVIC to accommodate those university students. VACANT. NAME YOUR MOVING DATE!
FULL PRICE $23,700
ED JUPP or DICK JAMES 385-2481

OAK BAY
4-ROOM COTTAGE
PRESENTLY RENTED FOR $115. WITH OR WITHOUT TENANT THIS IS A VALUABLE PROPERTY TO BE.
$14,900
GEORGE RANDALL,
477-4280

OAK BAK
ST. LOUIS -
ORCHARD ST. AREA
5 LOVELY LARGE ROOMS. MODERN ELECTRIC KITCHEN, HIGH ON ROCK. SECLUDED LARGE LOT. VACANT JUNE 15.
PRICE TO SELL $29,200
GEORGE RANDALL,
477-4280

BUILDERS, DEVELOPERS
OPPORTUNITY
300 ft. road frontage on Sooke Rd at Glen Lake, plus 2 BR house Offers to $30,000, excellent terms.
BERT NEEDS, 385-2481

OAK BAY
1 yr. old 3 BR, cathedral entrance. Asking $35,000. Good terms.
BERT NEEDS, 385-2481

CO-OP SUITE
OAK BAY
2 BEDROOMS
DEN
This attractive and spacious suite JUST LISTED, one block from Marina. 21-ft. living room with electric fireplace, dinette, hardwood floors. Kitchen with good working space, new fridge and range. Wall-to-wall carpeting in 1 bedroom. 4-pce. bathroom. Plenty of cupboard space, plus locker. REASONABLE MONTHLY ASSESSMENT. Garage included.
Priced at $23,000
Mrs. Elliot, 385-2481 or 592-9250

ROCKLAND SPECIAL
Choice location Rockland Ave. Family home, superior construction. 1600 sq. ft. (app). Ideal for executive or doctor, located between 2 major hospitals. Large living rm. (FP) Dining rm., 3 bedrooms. Modern electric kitchen and nook, 4-pce bathroom. Full basmt. Rec. Rm. FP, 2-pce toilet Drive-in garage. Quick possession. $38,500.
CALL R. COX — 385-2481

NORTH OAK BAY
1500 SQ. FT.
1 LEVEL
NO STEPS
Designed and built for a professional man for maximum comfort and leisurely indoor-outdoor living, (1 step to patio and garden). Double doors to receiving hall, large living room with Colonial fireplace, dining room, a really good sized beautifully panelled den with fireplace, master bedroom with en suite washroom, 2nd bedroom and beautifully appointed vanity bathroom, a really smart kitchen with adjoining utility and entrance to garage and workshop. Adequate storage area. Manageable sized garden. Only occasion ally is this type of home available. Asking $39,900. Please call Mr. Custance, 385-2481.

250 HOUSES FOR SALE

WWW WWW
WWW WWW
WWW WW WWW
WWW WW WWW
WWW WWW
"DOWNTOWN BRANCH"
706 FORT ST. 388-4271

SEEING IS BELIEVING
A home that is different, architect designed, 14 yrs. old, on lge. lot surrounded by trees and shrubs. 1565 sq. ft. on main floor, PLUS rec rm. FP and bedrm. dn. 18x17 living rm. feature well FP, 11x16 dining L. bedrms., master en suite. Kitchen with lge. eating area. Gordon Head $38,900. You are invited to view this lovely home with Ruth Lukaitis, 388-4271, 477-5306.

ROCKLAND AREA
If you want a spacious older home for family or town house, here is one you should see. Living room is 21x21 with W-W carpet, lge. separate DR with built-in buffet, den with FP, 3 BRs on second floor (2 are over 20 ft.), 2 bathrooms on second floor, powder room off large entrance hall. This home has been well maintained, is structurally sound, has copper plumbing, hot water oil heating. Price $41,900. View by appt. only with Will Davis, 388-4271 or 658-5276.

$24,500
RETIREMENT
Let me show you a home which has been cared for, loved and tastefully decorated!
Set high up on a quiet cul-de-sac between Oak Bay and Rockland area, it offers seclusion in a garden with rock outcroppings, with convenience to town, shopping and transportation. An attractive 30x14 living room, separate dining room, good kitchen, two bedrooms plus hobby room and workshop in full basement make this a good choice for retirement. Move in tomorrow. Everything shipshape!
Call
ELEANOR SANDERSON
384-9610 388-4271

A BEAUTY
INSIDE AND OUT
2 extra large bedrms., lge. living rm. with fireplace, 1½ baths — fantastic storage — dining rm., everything is convenient to the well appointed kitchen. Closed-in sun room and an open sundeck — drive-in garage and a beautiful garden — This you should see — all for $29,500. To View:
LORRAINE ZIEGLER
388-4271 592-1768

VIEW ROYAL
$18,500
EXCELLENT TERMS
DRIVE BY 282 PALLISIER THIS WEEKEND. A TWO-BEDROOM COTTAGE ON A NICE LOT PROVIDING A COUNTRY LANE ATMOSPHERE. A PERFECT LITTLE STARTER OR RETIREMENT HOME. FOR APPOINTMENT TO VIEW CALL: MR. YELLS 386-4271, RES. 383-5039.

MILL BAY DUPLEX
$21,000
EXCELLENT TERMS
ECONOMIC LIVING, LOVELY VIEWS, REVENUES AND WATER FRONT PRIVILEGES. AN UNUSUAL OPPORTUNITY FOR ONE (OR TWO) BOATING AND FISHING ENTHUSIASTS. (SANDY BEACH HOLDINGS, OFF INLET DRIVE ON THE ROAD TO MILL BAY FERRY) FOR FURTHER INFORMATION CALL MR. YELLS, 386-4271, RES. 383-5039.
MOORAGE SPACE WITH EACH UNIT. NOTE: WITH 14 SUITES RENT FROM $50 TO $60 PER WEEK IN SEASON.

COMPLETE SECLUSION
.63 ACRE
This brand new home hidden from the road by cedar trees is now available for your personal inspection. There is floor-to-ceiling FP, shag rug throughout, en suite bath, 3 large bedrooms and room for rec. room in ½ basement. Double carport, sundeck and excellent terms available. $30,000.
388-4271 RICK KINNIS 479-1836

COLWOOD
1400 SQ. FT. ON MAIN
ONLY $26,900
This 2 yr. old split level home has a character of it's own. Everything is large and space in the half basement for 4th bedroom and large rec room. Close to all schools and shops.
388-4271 RICK KINNIS 479-1836.

VIEW ROYAL
WATERFRONT
Approximately ½ acre of parklike grounds. Twinkling lights of the Navy Ships and sailboats in the sunset. A cozy bungalow with 3 small bedrooms, large convenient kitchen and dining room, rumpus room and bar in part basement. Also, with sea views, a 4-room cottage renting at $100 a month. Only 10 mins. from town, seclusion, privacy and country sea air. $39,500.
JOE MANTON — 388-4271
J. H. Whittome & Co. Ltd.

NEAR UNIVERSITY
EXTRA ROOMS
Uniquely large five-bedroom home near to University with separate entrance to two of the bedrooms on ground floor basement. Three bathroom facilities. One en suite on main floor. Lovely two-way floor-to-ceiling fireplace separating large living room and dining room. Roomy cab. Elect. kitchen. Cozy family room with fireplace. Fenced backyard. Double carport.
Asking $33,900
To view call
G. H. Williscroft
388-5561 24 Hr. Service
K. C. Robinson

BOULTBEE, SWEET
REALTY LIMITED
737 Fort Street

JUST LISTED!
COLWOOD
4 BEDROOMS
$23,900
The white stucco exterior with neat brown shutters is elegantly topped by a new hand split cedar shake roof. New wall-to-wall carpet thru-out the living rm with fireplace, and dining rm opening to sliding glass doors to sundeck. Bright kitchen has eating area. 2 bedrms on main, plus 4th in full high basm't. Low taxes foot Pretty lot has a private patio with built-in rock barbecue for hours of summer fun. Call now!
Helping People Live Better
MARIE MALBON 382-9111
Colony Realty Ltd.

ESTATE SALE
951 DARWIN ST.
$14,500
Drive by this four roomed stucco bungalow with pleasant living room, kitchen with breakfast area and two bedrooms. Half basement, Oil-O-matic Heating. Situated on a nice lot close to Town and Country Shopping Centre. For appointment to view this exclusive listing please call Alec Gower at
592-5281
WHYTE and GOWER, OAK BAY PROPERTIES LTD. 2227 OAK BAY AVE.

Retirement or Starter
Solid older home, Gorge area. Two bedrooms up, one in full basement. Partial renovation. WW rugs in LR and DR. Lots and lots of cupboard space. Large sewered lot. Bright kitchen with eating area. Asking $18,500. Phone now to RAY MORRISON 386-3547. City Brokerage Ltd.

250 HOUSES FOR SALE

N A T I O N A L
TRUST CO. LTD.
2 LOCATIONS TO
SERVE YOU
HILLSIDE
SHOPPING CENTRE

OAK BAY-LANSDOWNE
Must be sold as owners have been transferred. This spacious three bedroom bungalow has large living room and family sized kitchen. Excellent value at $27,900, for this desirable area that is close to all school levels, transportation and shopping. Call:
JUNE HOUGHTON
Off. 386-2961 Res. 385-8105

QUIET FAIRFIELD!
NEAR THE SEA
NEW LISTING! Here is your opportunity to own this spacious three bedroom home with 1,800 sq. ft. on two floors. Completely new bright kitchen and bathroom. Full basement with new wiring and plumbing. Only $20,950 with good financing. Call
RUDY ROST
Off. 386-2961 Res. 658-5490

MAGNIFICENT SEAVIEW!
THREE SUNDECKS
PARK-LIKE SETTING
"BEAUTIFULLY KEPT" is the right description for this neighbourhood. You ARE NOT cramped or squeezed between the neighbour's property. Built for COMFORT and PLEASURE, this very ATTRACTIVE home contains three bedrooms, master has four-piece en suite, DRESSING AREA, vanity, deep closet and its own INDIVIDUAL sundeck where SUNDAY BREAKFAST can be enjoyed while admiring the SUPERB SEAVIEW and MT. BAKER. The kitchen is EXCEPTIONALLY well planned, has "CRESTWOOD" cabinets and all the CONVENIENCES you dreamed about. The family room and dinette offer a LOVELY VIEW and sliding door to a SPACIOUS sundeck. The GUEST-sized dining room has a serve through from kitchen and its own sundeck where ENTERTAINING could be a real PLEASURE. The living room has an air of FRIENDLINESS and comfort. LOTS of wall space for unusual furniture arrangements, floor to ceiling ATTRACTIVE fireplace, and a very CHARMING VIEW. The recreation room has its PRIVATE patio, RED BRICK fireplace, separate BAR with SINK, lovely floor covering, beautifully PANELLED WALLS AND IS EVERYONE'S favorite spot for FAMILY FUN and informal ENTERTAINING. Two-car carport, ADDITIONAL parking area, ample room for landscaping, and BEAUTIFUL surroundings complete the description of this home DESIGNED to give maximum comfort, FABULOUS view and complete PRIVACY. If you've waited for an EXCEPTIONAL VALUE this might be the ONE.
$53,500
W. G. MOORE
Off.: 386-2961 Res.: 658-8681

LUXURY HOME
MAGNIFICENT VIEW OF
BAY
Spacious quality-built executive home. Panoramic view of the bay and Mts. are clearly seen from 22 feet of picture windows. Entertaining living room with a unique fireplace. Formal dining room has sliding doors to a rustic sundeck. De luxe kitchen and breakfast area, three bedrooms, master has en suite plumbing, and walk-in closet. Luxuriously carpeted throughout, full high basement with in-law suite having a bedroom, kitchen, three-piece bath and dining area, a recreation room with a fireplace. A two-year-old home in immaculate condition. Asking $43,900. Call:
SYL SHUMKA,
386-2961 anytime.

FAIRFIELD DUPLEX
One block from the beach near Beacon Hill Park. A very pleasant place to live and an excellent investment! This property is in exceptionally good condition and features a spacious two-bedroom suite up suite on the main floor. There and a bright three bedroom is a developed basement, a double carport and many other fine features.
ONLY $26,500
(terms.)
H. HEGEN
Off. 386-2961 Res. 385-8895

DOWNTOWN
1280 DOUGLAS

McKENZIE-BLENKINSOP
Country living in the cityl Miniature park! Berry farm! Horses? 2.21 acres, landscaped with English country garden setting. Views of Sooke Hills and Malahat. Minutes from shopping plazas and schools. 1500 sq. ft. on main floor three bedrooms, one and a half baths, separate dining room and modern beamed kitchen overlooking delightful garden. Rec room in basement. Lots of parking areas. Heavy shake roof. De luxe hot water heating. A truly magnificent property. YOU MUST SEE IT! Price $43,900.
T. HARVEY
388-5451 (24 hrs.)
Res. 477-2883

SOUTH FAIRFIELD
FOUR BEDROOMS
$18,500
Full HIGH basement. One block from the OCEAN. Three blocks from BEACON HILL PARK. For appointment to view call
MIKE RUSSELL
388-5451 (24 hrs.)

SEAVIEW
CADBORO BAY
IDEAL
RETIREMENT HOME
Five-room bungalow. Full basement. Very large master bedroom. Outstanding garden with large spring fed pool.
ASKING $44,000
LEIGHTON LOVITT
Res. 477-4162 Off. 388-5451

HAPPY VALLEY
1041 ENGLEWOOD
$1500 DOWN!!
PRICE $15,900
Agreement to vendor — no mortgage to raise. Sparkling immaculate bungalow in a delightful country setting. Wall to wall carpet in bright living room with fireplace and dinette. Cabinet electric kitchen. 2 bedrooms and Pembroke bathroom. OOM heating. Lot 60x120. Low taxes. Immediate possession!
To view call George Thornelee, 383-4141.
CITY SAVINGS AND
TRUST COMPANY

OPEN HOUSE, 1-4 SAT.-SUN.
2291, Arbutus. Colonial. Bedrooms, 3 full baths, $45,500.
POSTLE CONSTRUCTION, 477-3738

250 HOUSES FOR SALE

HHHHHH HHHHHH
HHHHHH HHHHHH
HHHHHH HHHHHH
HHHHHH HHHHHH
HHHHHH HHHHHH
HHHHHH HHHHHH
D. F. Hanley Agencies Ltd.
Shakespeare St. Office
3021 Shakespeare St.
388-4294

CUT PAYMENTS
IN HALF
Have that NEW home that you've always wanted. Here's a house that has 3 lge bedrooms, entertainment-size living room with fireplace, attractive 4-pce bathroom. Clean, tidy, cozy and warm — then — to help you live in comfort a self-contained "in-law" suite to ease the problems of a lge mortgage payment.
Priced to sell
Phone Lorne D. Barr at 479-4171 for a drive by. At $34,900 it won't last.
—D.F.H.—

$3,000 DOWN
and this home could be yours with easy payments of $125 per month at an interest only 9½% (20 yr. amortization, 5 yr. term). This cute as a bug in a rug home has a good location — close to schools, shops and no real maintenance problems. As well — 2 bedrooms, bright living room with fireplace; large cooking woman's kitchen. No mortgage to raise. Vendor will carry A-S to good convenant. Phone for a drive-by to see this excellent buy — Asking Price $14,900.
388-4294 or 479-4171
LORNE D. BARR
—D.F.H.—

$100 DOWN PAYMENT
$136.11 P.M. (includes Taxes)
2 BEDROOMS. NEW roof, wiring, hotwater tank and furnace. 10½ per cent. FULL BASEMENT. 20-yr. amortization, (5 yr. term). 50x171 lot. CLEAN. A DANDY BUY. Call Alan Eckard, 477-5669 or Wayne Strandlund, 383-7477. ANYTIME
—D.F.H.—

BIG!
BIG!
BIG!
IN GORDON HEAD
Geat value at $33,500. Big House — Big Lot — Loads of space in this three year old home. Four bedrooms — three baths — De luxe living and dining rooms — long long kitchen with eating area — super family room — full basement — all located on four levels — close to schools — UVic — Raquel Club — See and enjoy all this space for only $33,500 — Call Today.
TOMMY WILSON
388-4294 385-6240
—D.F.H.—

SHAWNIGAN LAKE
SUMMER RETREAT
How about throwing a cottage or lean-to on this property? It's got to be ideal for this purpose. — 2½ acres of treed property with 2 or 3 suitable building sites. Beach access close. Priced for urgent sale at only
$6,750
Yours to Build
Call Lorne D. Barr at 388-4294 or 479-4171.
—D.F.H.—

3 BR. STUCCO
CLOSE IN WITH
SOME SECLUSION
Immaculately kept 12-yr. bungalow comprises living room 19x12, dining room 12x9, mahogany kitchen with good eating space. Three bedrooms (two on main and one below). Large Bavarian style family room with fireplace. Attractive landscaping. 8¼% first mtge. Full price $26,500. Please call Fred Campbell, 388-4294 anytime.
—D.F.H.—

BE FIRST WITH
A.
B.
C.
A. BERNARD AND CO. LTD.
655 Fort St. 384-9335

UPPER LANSDOWNE
WATCH THE GOLFERS
FROM YOUR OWN SUNDECK
No-step low rancher surrounded by lovely gardens, in an area of excellent homes. Backing on the Uplands golf course. Large entertainment size living room with raised hearth. Dining room, kitchen with eating area. Large carpeted sundeck off kitchen. Three bedrooms. Hardwood floors throughout. Full cement basement with very nice rumpus room with fireplace, games room, workshop, two-piece bathroom and lots of storage and cupboards. No drive-bys, but phone me to view this charming property by appointment. Asking:
$43,000
Ron McConnan
384-9335 or 383-8526 Res.

SEVEN ACRES
OF PRIVACY
Within 15 minutes of town. A view of the water and Mt. Baker through your own trees. The low no-step bungalow is 4 years old. Living room, dining room, large sundeck off the kitchen, and two good size bedrooms. Full high cement basement, finished rumpus room with fireplace. Most of the seven acres is treed, with your own year around well. Asking
$55,900
Ron McConnan 384-9335
or 383-8526 res.

QUADRA-LAKE HILL
This modern bungalow is a housewifes dream. Large living room with fireplace. Good size dining room. Through hall to two lovely large bright bedrooms and den (Planned from Better Homes and Gardens). The kitchen is a dream with lots of cupboards and built in storage space, with excellent eating bar for casual meals. Utility room off the kitchen for washer and dryer. Sun deck facing South to catch the sun all day. Full high cement basement. Double drive-in garage. The garden has been landscaped to give privacy in both the back and front yard. All this in beautiful condition inside and out, with many extras included. Priced to sell at
$28,000
Ron McConnan 384-9335
or 383-8526 res.

$36,500
2886 MURRAY DRIVE
WATERFRONT
1360 Sq. Ft.
Do not miss viewing this well-planned home taking full advantage of the beautiful view and seclusion, 3 bedrooms, large living room, dining room, full family kitchen with built-in breakfast nook and 3-pce. bath. Full cement basement with fireplace offers an exceptional view ? paradise. Easily maintained grounds. For viewing call Grant MacFarlane, to ceiling fireplace. 1½ baths. 386-7545, res. 386-8093. Island Homes Ltd.

SELDOM SEEN
OPPORTUNITY
AN IMMACULATE FIVE-ROOM STUCCO BUNGALOW WITH JUST ABOUT THE NICEST PLAN YOU'VE EVER SEEN. FEATURING A LONG, LOW, Cosy living room with fireplace, spacious dining room, family kitchen, beautiful tiled bathroom, twin-sized bedrooms, part basement, garage and excellent lot. Asking only $19,900 and Open to offers! B. CARTWRIGHT, 384-8001 Broadview Properties Ltd.

NEW, EXCLUSIVE
TOWN HOUSES
3 bedrooms — 2- bathrooms — Crestwood kitchen — wall-to-wall carpet. Over 1,500 sq. ft. of architect designed beauty. Attractively landscaped. Luxurious living with low down payment, with balance at 8¾ per cent N.H.A. to qualified purchaser.
Phone owner anytime — 386-1449
Capital City Construction

250 HOUSES FOR SALE

PEMBERTON
HOLMES
1002 GOV'T
384-8126
"SINCE 1887"
HOLMES

NOT A
LUXURY APARTMENT
BUT with all the convenience and amenities of one, PLUS PRIVACY and a tiny garden. This lovely 2-bedroom bungalow was designed and built with the needs of a retired couple in view. Few steps, luxuriously carpeted. Large living room with fireplace. Labour saving kitchen and dining area and a beautiful secluded treed setting.
ONLY $26,500
If you are seeking a home that is different and impeccably maintained, see this today. Call—
384-8126 MR. GREENE 385-0795

$19,200 FULL PRICE
SHELBOURNE PLAZA
Two-bedroom no step bungalow. OOM-heating — attached garage — fruit trees — quiet location close to shopping, transportation — to inspect call—
GORDON D. PAGE
384-8126 477-8058

GORDON HEAD
SEA VIEW
1325 sq. ft. home with full high basement, 3 bedrooms, 2 bathrooms, sundeck and attached garage. One owner home in excellent condition with superb views of Haro Straits. Price is $38,500. For further particulars please call—
384-8126 TED PARTRIDGE 592-3451

TILLICUM AREA
CUL-DE-SAC
3-Bedroom home, full high basement with extra 2-piece bathroom and rumpus room. Immaculate property in ready to move in condition. Price $23,500. For further information or appoint

250 HOUSES FOR SALE

2 VICTORIA OFFICES

BLOCK BROS. REALTORS
1800 BLANSHARD — 386-3231
OPEN TO 9 — SAT. TO 5

ESQUIMALT
Urgent — sale required this weekend. Owner moving and will give possession now. 3 bedrooms plus 1 down. Stucco home in top condition. Quiet residential area close to shops, arena and beach. Mortgage company loan commitment shows good value at $20,500. Terms. Call HUGH WYATT, 386-3231 or 652-3867 now.

VENDOR TRANSFERRED
½ acre with 5-bedroom modern home. Has large LR., family sized DR., lovely rec room complete with FP., w-w carpets. Asking $36,500. Try your trades. Call RUSS FITZSIMMONS, 386-3231 or 477-2412.

100' WATERFRONT
On 2 wooded acres. Fantastic 3 dimensional sea view. Delightful, easy care landscaping. Heated, enclosed pool. 2-year-old home designed for casual living. $45,900. TONI CANNON, 598-4631.

PERFECT CONDITION
A home with charm and a warm heart. Two large Bdrms. with a third down. Glistening quality hardwood floors in LR., DR. and spacious entrance hall. Eating area in the modern well planned kitchen. The lot is larger than average giving privacy to the owner which is so hard to find. Gracious living for the modest pocket book at $23,500. ETHEL HARVEY, 386-3231 or 386-6472.

HELP! HELP!
Bring a paint brush. This 3-bedroom home needs decorating. The area is exceptionally good. The home has hardwood floors. Full basement and is quite young. $24,500. But if you can swing a brush you can swing a deal. J. J. WILLIAMS AT 386-3231.

TREE LOVERS DELIGHT
A truly beautiful home with so many delightful attributes in its favour that it is difficult to describe. Large living room and separate dining room with plastered walls and the tasteful use of wall paper. Extremely large kitchen and family room with access to large sun deck. 3 bedrooms (one en-suite) with wall-to-wall throughout. Extra bedrooms, games room, rec room with fireplace and bar, laundry room and bathroom in daylight basement. All this and more for only $54,500. L. NOBLE, 658-6736, L. WAGNER 592-0121.

REDUCED TO $20,400
OPEN TO OFFERS
This home has a quiet country setting with a lake view but is still within the 3-mile circle from the city. It is only 11 years old with full basement, 2 bedrooms and just redecorated. If you want to move closer to town but still have a country atmosphere we will take your present home in trade. Phone MR. FRAN NEILL, 386-3231 or 479-3946.

CLARKE & WALLACE REALTY LTD.
A DIVISION OF THE INVESTORS GROUP
620 BROUGHTON — 386-7721
Across from Eaton's Car Park

½ BLOCK TO THE OCEAN
HOME WITH IN-LAW SUITE
Watch the ocean liners go by. Immaculately clean, fully modern two bedroom home with separate dining room and a very attractive family room. Large fireplace. Double carport. Hot water heat. SUITE RENTS FOR $120. List price $25,000 with generous terms. Call Mr. Shaver 386-7721.

LUXURY LIVING
Excitement will be with you when you step into the large reception hall of this elegant home. Impeccable decor throughout. Expensive wall-to-wall in the homey living room and dining room. The kitchen with its built-in dishwasher (fridge and stove also included) would be the envy of all your friends. Cozy den for dad. Family room with 2-pce. plumbing for the kids. Upstairs there are 3 bedrooms (master BR en suite with 4-pce. bath), plus second 4-pce. bath. Spacious part basement with ground entrance. Double carport. Large sundeck. Situated in one of Gordon Head's finest areas. Until you have inspected this property you cannot appreciate what home offered at $47,950 with a large 7¾ per cent mortgage. To view phone Mrs. Wallace or Mrs. Johnston 386-7721 anytime.

BROWN BROS. ON BLANSHARD
385-8771 ANYTIME

ESQUIMALT
521 PARADISE ST.
An immaculate little 2 bedroom home. Bright living room with feature panel wall. Spacious cab. elec. kitchen with delightful dining area overlooking nice garden. Low taxes. Close to bus, school and shops. Perfect for retirement. Only $13,950. Exclusive with CEC PEARCE. 385-8771 (anytime).

OAKLANDS SCHOOL AREA
UNEQUALLED 3-BR BUNG.
$21,900
Featuring: w-w carpets, fireplace, fully developed rec. room with bar, 3rd bedrm. in basement with 2-pce. bath, lots of cupboards throughout. This matchless home is situated on an easy-to-care landscaped, fenced lot, ideal for children. You must see it! Contact:
K. OELKER
385-8771 (anytime)

COLWOOD
$1,000 DOWN!
3072 JACKLIN RD.
Recently renovated 2 bedroom, non basement home, close to schools. Immediate possession. This one is ideal for retired or small family. Price $16,300, balance on easy terms. Good reduction for cash.

$1500 DOWN!
3084 JACKLIN RD.
Also recently renovated 2 or 3 bedroom with basement, a bit of landscaping and clean-up to do. Immediate possession. Price $17,500, balance on easy terms. Good reduction for cash here too.

TAURUS INVESTMENTS LTD.
478-1974

ENGINEERED HOMES
New, 3-bedroom home with fireplace, carport, full basement with roughed-in bdrm. Situated in Sidney on "9" services. 66-foot lot. All improvements are prepaid. Full price $18,400 with a $1,495 down plus mex. B.C. Grant. Only one NHA mortgage at 9%. Payments approx. $172 per month principal and interest.
The trend is to suburban living and this home is situated 5 minutes to the beach, ½ mile to marina, commuter service to Victoria, close to schools and shopping, 2 miles from the ferry. Phone now to see this home. Lou Salon, 383-2625. Kelly Nemeth, 477-4641.

ENGINEERED HOMES
385-6211

250 HOUSES FOR SALE

ISLAND HOMES LTD.
2504 Douglas St., 386-7545

$36,500
2886 MURRAY DRIVE
WATERFRONT
Do not miss viewing this well-planned home taking full advantage of the beautiful view and seclusion. 2 bedrooms, large living room, dining room, full family kitchen with built-in breakfast nook and 3-pce. bath. Full cement basement with fireplace offers an exceptional view. 2 garages. Easily maintained grounds. For viewing call Grant MacFarlane, 386-7545 res. 386-8093. Island Homes Ltd.

SAXE POINT
3 BDRMS, REC. RM.
Crisp new listing in a very popular area. Just one block from the beach. Immaculate thru-out living rm with raised hearth fireplace and glimpse of the ocean. "L" din. rm, cab. elec. kitchen, 3 good bedrooms, and 4-pce. bath. Full high basement with rec rm all panelled and floor block. Carport and drive-in garage. All this and nice large lot too. Only $27,900. Phone Morris Lund or Don Layman, 386-7545 anytime.

COLWOOD
DE LUXE HOME
IN-LAW SUITE.
Attractive home on beautifully treed lot in best part of Colwood on Tipton Ave. Main floor is a spacious 1440 sq. ft., charming Liv. rm. 16x18 with white rock fireplace, "L" din. rm., both with w-w carpet, delightful kitchen with built-in range, large 4-pce. vanity bath, 3 bdrms., master 14x18 with own 3-pce. bath. Down is an exceptionally nice 2-bdrm. suite complete with kit. rm., with F.P., L.R., din. rm., kitchen with its own built-in range, 4-pce. bath and sep. entrance, would rent up to $175. There is a lge. sundeck and dble. carport. Close to schools. Terrific value, $34,900. Ph. Morris Lund, 386-7545.

ROCKLAND AREA
EXECUTIVE HOME
5 BEDROOMS
REC. ROOM
Terrific location for the professional man, situated on beautifully treed lot and quiet cul-de-sac. Gracious entrance hall to charming living room, separate formal dining room that overlooks secluded back lawn and wooded area. Dream kitchen with lots of cupboards and counter space and auto dishwasher, separate breakfast room. All bedrooms are spacious with the master bedroom 13x15. A real dandy recreation room with fireplace and an exceptional utility room plumbed for auto washer and dryer with built-in cabinets and storage space. Close to town and all conveniences. Only $40,500 with excellent financing available. Phone Morris Lund, 386-7545 anytime.

FANTASTIC SEAVIEW
3300 SQ. FT. FINISHED
One of the finest, custom built houses in Cadboro Bay. Built years ago, it cost nearly $72,000 to complete. You have to see it to believe the roominess of this home. Lovely 16x24 living room has huge picture window. Dining room, kitchen and eating area all overlook Cadboro Bay. Huge covered sundeck opens off LR and kitchen. Up to 5 bedrooms, 3 full bathrooms and family room as well. Reduced for quick sale from $74,900 to $67,900. F. WILLS 386-7545 or 477-6623 for prior viewing.

W. J. LINDSAY LTD.
Royal Oak Centre
479-3111

2579-BOWKER AVE.
See this immaculate home near Willows School and beach. Excellent family accommodation with two bedrooms on main floor plus two down, nice living room with 7x9 foot conservatory off. Owners move makes it possible to acquire this home complete with stove, dryer, stove, fridge and all fuses and drapes included. All this on a beautifully landscaped lot for the reasonable price of
$27,500
Don't miss this new listing, see it with
TOM DUNCAN — 477-2462

DEAL DIRECT
TRADE
Owners large 4 bedroom, 3 year old, 1500 sq. ft. home, overlooking Elk Lake. On ½-acre. Must be seen to be appreciated. Will consider land or older home in trade. For More Information Ph. 652-1497.

BUILD NOW
10 V.L.A. approved ½-acre lots. Paved street. Beautifully treed.
10 Sewered lots in Sidney. Our prices start as low as $3[illegible]. For a full basement home, land included.
For more information call
PETER POLET, 652-1497

A. S. BAINS
DEVELOPMENT LTD.

MOVE
IN
NOW
Buy direct. Phone us for your new home needs. We have homes of 3 bedrooms, full basement one to one plus one-half baths, sundecks, carports, plus and plus. Situated in Gordon Head and the City on quiet streets and beautiful views. Very reasonably priced. Low down payments and low monthly payments, low interest. Ph. Kasabi Construction Co. Ltd., 386-6191, 592-6081.

M.P. TELLIER
SECURITIES LTD.
Close to Simpsons-Sears, 2-storey, 3-bedroom home. Asking $21,000.
Retirement Home — no steps, bungalow. Asking $23,900.
Executive Home — Ocean frontage. Asking $35,000.
B. J. LeDuc at 386-1214 or 386-3975
M. P. Tellier Securities Ltd.,
912 Douglas Street, Victoria, B.C.

CUTE, COZY COTTAGE
103 ft. of waterfront. A beautiful bay and easy access. 2 three-room cottages, rent one, keep the other for weekends. Both presently rented. Fully self-contained and furnished. Separate garage and carport. Nicely treed and landscaped. Saanich area. Good terms $12,000, 1st, $120 per month, 9%. Full price $29,900.
Call John D. Tisdalle 388-5178
Rose Hill Agencies

COLWOOD EXECUTIVE
4 ACRE
3 OR 4 BDRMS.
Approx. 2200 sq. ft. of custom finishing on 3 levels. Very impressive entrance with office or den off. Treed setting. Ample concrete parking area for 3 or 4 cars. View by appointment with Shirley Wilde of Rex Hughes Agencies. 478-1729 or Res. 478-2459.

WILLOWS AREA
Immaculate Tudor home on beautifully landscaped lot, 4 blocks from beach. Floor plan features through hall, 3 bedrooms on main floor, large living room, dining room, bright kitchen. Full high cement basement with sewing room. Separate garage. Priced at $26,900. Call 592-2607.

COLWOOD — IMD. POSS.
Brand new 3-bdrm. Ent. and thru hall, H.W. floors Nice batrm. LR, fireplace, DR, bright cab. kit., full high bsmt, extra plumb, rec. rm. unfinished. Reduced to $24,950, easy financing. Call Mr. Houston, Byron Price and Assoc. 383-2458, Res. 478-1954.

FAIRFIELD — $23,900
Immaculate 4 bedrooms, large living room and dining room, kitchen, 4-piece bath, oil-o-matic heat, full basement, dble. wired washer and dryer. Schools, transportation, park. Popular area, 440 Kipling. 383-3962. Open to offers.

FOR SALE BY OWNER IN Colwood area. Nice well-built home. Only 3 years old with 3 bedrooms and full high basement. Priced to sell at $22,900. To view phone 478-1437.

250 HOUSES FOR SALE

MAYFAIR
REALTY
LTD.
WOODWARD'S MAYFAIR CENTRE
3153 Douglas St. — 386-2955

GUEST HOME
PRIVATE HOME
RELIGIOUS RETREAT
Any of these are possible on this secluded 1.7 acres with well preserved older 10-roomed house. All rooms are large, 2 fireplaces, 2½ bathrooms, rec. room, den, 4 bedrooms, hot water heat. Truly a one of a kind property, offered at $53,000, low down payment, balance on agreement for sale. Call ROMA NICOLL, 386-2955.

CEDAR HILL RD.
SEWERS SOON
Cut 3 or 4 lots off this 1.33 acres and still have a large lot with a spacious 1320 sq. ft. 3-bedroom home on it. This is a unique property. Must see it to believe it. Offered at $49,500 clear title. Call ROMA NICOLL, 386-2955.

UPLANDS
NEAR BEACH DRIVE
Lovely home situated in the heart of Victoria's finest residential area. Suitable for a growing family or a retired couple needing occasional extra accommodation for visiting family or friends. Main floor consists of LR, DR, 2 bdrms., DEN, newly constructed kitchen and utility room, 1½ baths. 2 more large bedrooms on 2nd floor with storage rooms. Large landscaped lot with small greenhouse that will delight the amateur gardener. Good terms too, at asking price of only $40,000. For more details please call STAN JAMES, 386-2955 or res. 592-3740.

MANY BEDROOMS
Gordon Head residence offers 3 or 4 or 5 bedrooms. Large recreation room, the keynote is spaciousness. 4 yrs. old with wonderful terms. $21,500 down, balance $13,400. EXISTING MORTGAGE $166 monthly, P.I.T. (only 7½ per cent interest), amortized 20 years. This home is worthy of your living in it. JOHN RUSSELL, 386-2955 or 592-3240 for details.

BURNSIDE WEST
SOMETHING SPECIAL
BRAND SPANKING NEW!
This home now nearing completion — should be seen by the home buyer. Of split level design, it has an exterior of broken rock, siding and stucco. Featuring a lovely floor-to-ceiling fireplace of rock in this large living room. Separate dining room. Three bedrooms, wall-to-wall throughout. Full bath, plus en suite plumbing. Large double drive-in garage with roughed-in rumpus room. Priced well at $31,900. Call 386-2955 anytime, ask for JOHN MOLYARD.

COUNTRY HOME
Large rancher home on 1.4 acres, only 7 miles from city centre. Room for horses or cows or whatever! A very interesting property being offered at $32,900 with excellent terms. R. FROST, 386-2955 or res. 592-6832.

CRAIGFLOWER RD.
DUPLEX
In excellent condition with large floor areas. New sundeck, 5-car parking, 2 large bedrooms each unit. Would make an ideal two-family accommodation. Asking $27,500 with good terms. "Present all offers." R. FROST, 386-2955 or res. 383-4047.

DUPLEX
Near Jubilee Hospital, modern duplex in top condition. Spacious floor plan, 2 bedrooms each suite, fireplace, stove and fridge. Ample storage. With reasonable down payment owner will carry the mortgage at 8 per cent interest. Asking only $28,500. Details by calling FRANK BOUSFIELD, 386-2955.

COLWOOD—NEAR NEW
ONLY $23,900
Well below replacement cost, split-level home with 3 bedrooms, master en suite. Separate dining and living room, lovely kitchen. Well financed, so low down payment will handle. For further information call STAN JAMES or ALF PORCHER at 386-2955.

BRAND NEW
$500 DOWN
Terrific 2 bedroom, full basement home, ready in August. Pick your colors and floor coverings. Assume the existing mortgage, $186 per month at 9¼ per cent on a 25-year amortization, if qualified for B.C. Second Mortgage. Full price $21,300. R. FROST, 386-2955 or 383-4047.

JUBILEE, SECLUSION
5-room stucco bungalow, 2 bedrooms, living room with fireplace, dining room and kitchen in excellent condition. Auto. oil hot water heat. Asking only $21,900 full price with a variety of terms available. DON'T MISS THIS ONE. Call LOU BLOOMFIELD, 386-2955 or 592-6418.

VENDOR TRANSFERRED
bedroom home with its lovely 19x12 living room, pleasant dining room, compact kitchen, full basement and neatly landscaped lot. Asking $19,900 for clear title or terms can be arranged. Call MRS. J. NEILL, 386-2955 or 479-3946.

BRAND NEW LISTING
3-Bedroom, no-basement FAMILY HOME has a dining room PLUS greenhouse PLUS a workshop PLUS A SEPARATE STUDY in the BIG GARDEN. There's lots of growing soil here, and it's HANDY TO DOGWOOD PRIMARY. $17,500 WITH GOOD TERMS AVAILABLE OR TRADE YOUR PRESENT HOME. ALF PORCHER, 386-2955.

BEAUTIFUL BARGAIN
Large de luxe nearly new 3 bedroom home with provision for IN-LAW-SUITE. Sundeck, triple plumbing, quiet pleasant treed street. Good terms possible. Only $27,500. McCandless Realty 383-6111, Eves 592-1981 or 384-8056.

ONLY $16,900
OLDER 3-BEDROOM HOME IN EXCELLENT CONDITION. FULL BASEMENT, MODERNIZED. CLOSE IN. R. L. BERGSTROM, 598-4564, MARLIN AGENCIES LTD.

BY OWNER. 15-YEAR-OLD beautifully decorated well-built home, Oak Bay. Close to all conveniences. 2-bedroom upstairs, 1 down, in a high basement. 592-2042.

GORGE—OPEN HOUSE
3034 CARROLL ST.
Modern 2-3 bedroom home, appliances, $2000 down or better. Quick possession.
382-4166 or 479-1479

PRIVATE SALE, 4 YEAR OLD split-level, 4 bedrooms, 1½ bathrooms, in Gordon Head. 7% mortgage. 477-3552 for appointment.

250 HOUSES FOR SALE

CHARMAN PACIFIC
REALTY LTD.
608 Broughton St.
385-7762

HIGH QUADRA
SPACIOUS
FAMILY HOME
EASY, EASY TERMS
THIS ATTRACTIVE HOME, ON NICELY LANDSCAPED CORNER LOT, CLOSE TO ALL CONVENIENCES, WITHIN A MILE CIRCLE OF FINLAYSON. WIDE ENTRANCE HALL LEADS TO 20x14 LIVING ROOM WITH FIREPLACE, 14X11.6 DINING ROOM AND ELECTRIC CABINET KITCHEN, PLUS 2 BEDROOMS (11x11) AND PEMBROKE BATH. FULL HIGH BASEMENT HAS ODDLES OF ROOM FOR FURTHER DEVELOPMENT. OWNER WILL ACCEPT LOW DOWN PAYMENT AND CARRY ENTIRE BALANCE LIKE RENT. YOU CAN'T MISS ON THIS HOME AT THE PRICE OF $21,[illegible]. CALL
L. MARSHALL,
385-9765

ROLSTON CRESCENT
MODERN ATTRACTIVE
VERY LOW TAXES ON THIS AS NEW SPACIOUS HOME IN CHOICE DISTRICT. LARGE 19 FT. LIVING ROOM WITH FLOOR TO CEILING FIREPLACE. 12x9 DINING ROOM, SMART KITCHEN WITH DINING NOOK. 4-PCE VANITY BATH. BASEMENT HOUSES 3RD BEDROOM PLUS VERY ATTRACTIVE BAVARIAN STYLE RUMPUS ROOM. LARGE LOT. VERY IMMACULATE LANDSCAPING. IT'S A MUST SEE AT THIS ASKING PRICE OF $26,500. EASY TERMS. CALL
LEN LeDOUX
385-9765 or 382-9852

C. G. HEISTERMAN
and CO. LTD.
1121 Blanshard St. — 383-4161

ROCKLAND AVE.
3 BEDROOMS PLUS
TRIPLE PLUMBING
$38,500
Most attractive 12-year-old home with spacious entrance hall, bright living room and dining room, 3 good bedrooms on main floor, with 2-pce. bath off Master bedroom, open stairway to recreation room and tons of extra space, also 2-pce. bath. For appointment to view call Mr. Biannin, 383-4161, res. 598-2280.

1675 MYRTLE
Corner of Shelbourne
$26,500
Drive by this immaculate 6-room bungalow, a pleasure to show. Large sundeck, good terms can be arranged. Mr. Crickmay, res. 385-3170.

ETTEMA REALTY
ETTEMA REALTY
ETTEMA REALTY
LTD.
1802 Cook St. — 383-7115

GLANFORD AREA
— 2 BEDROOMS
Friendly and warm home, full of charm. Country view. Immaculate condition. $20,500. Ask PETER TER VEER for the address. 383-7115 or res. 479-1588.

GORGE VIEW
4 BEDROOMS
3 BATHROOMS
Terrific family home. Living and diningroom, fireplace. Full high basement. Just beautiful condition throughout. Asking $22,900. Phone PETER TER VEER for the address. 383-7115 or res. 479-1588.

LAKE HILL
10 NEW HOMES
UNDER CONSTRUCTION
Attractive floor plans. Excellent residential area. Close to schools and bus. Severed lots — developed area. Financing $25,000 — 8½ per cent, $203 P.I. Selling price $26,950. Low down!
To view call George Thornelos, 383-4161.
CITY SAVINGS AND TRUST COMPANY

MT. DOUGLAS-UVIC
4 BEDROOMS
8-yr.-old immaculate home with 1420 sq. ft. of gracious living. Floor to ceiling fireplace in living rm. dining rm. lge. kit. with nook. 1½ bathrooms, H.W. floors, OOM heat. Attractive study plus 2 finished rooms in basement. Car port. Close corner Lochside. Mtge. Price $23,500. Miss Preston, 386-9318, 386-3642. C. N. Montague Co. Exclusive.

WALK TO UNIVERSITY
Rooms and rooms and rooms characterize this home. Accommodation plus. You name it this property has it. A split-level with a difference. All four levels developed. For extremely large family — or board University students. Willing vendors. All details with Mr. Sivertsen. Phone now City Brokerage, 386-3547.

$500 DOWN
2-BEDROOM OLDER HOME, COMPLETELY RENOVATED WITH 2 FIREPLACES, MAHOGANY PANELLING. $14,000; $500 CASH, $500 B.C. grant, $13,000 ON AGREEMENT OF SALE TO THE VENDOR. PRIVATE SALE. PRINCIPALS ONLY. 658-2388.

MARYLAND DRIVE — SIDNEY
By owner. Up — 3 bedrooms, bathroom, lounge, fireplace, kitchen, dining.
Down — 3 bedrooms, rumpus, sewing, bathroom, utility. Nearest offer $24,000. (6½ per cent on $17,000 (9½ per cent on $7000). Eves. only, 592-0355.

DONCASTER HEIGHTS
5-room no-step little beauty in immaculate condition inside and out. Separate garage. Nice lot close to bus. MUST BE TODAY. For appts. to view phone Mr. Syd Vint, 385-8784, eves. 385-0392.
DOUGLAS REALTY LIMITED.

OAK BAY
$28,500
On a lovely quiet street near golf course and sea — quite charming 30-year-old home of 2-4 bedrooms. Pleasant easy care lot. Would suit couple or family. Please phone owner at 598-1095.

3-BEDROOM NO-STEP BUNGA-LOW, bright kitchen, L-shaped living room with fireplace, clean electric heat, large utility room, wired for washer and dryer. 4-piece bath, patio, carport, fenced backyard, lawn needs attention. $22,400.

GORDON HEAD, BY OWNER, well planned 1½-year-old home on quiet cul-de-sac, convenient to school and recreation centres. 3 bedrooms, 2 baths, large rec. room and 4th bedroom almost finished. 4117 San Capri Terrace, $29,500. 477-6233.

OWNER, OAK BAY AREA
Spacious 3-bedroom older home, double vanity bath and kitchen, family room a dream. Full basement, lower finished room and bath. $23,500. 598-4368.

MARDON HOMES LTD.
New High-quality homes on your lot or one supplied by us from only $14,900. Please phone Bruce 592-0995.

OAK BAY SOUTH, 3-BEDROOM home with professional office. "Could convert to suite." Older home completely remodelled. On 2 lots. Price $45,000. 598-3331.

PRIVATE SALE, COLWOOD
Large treed lot, 3 bedrooms, All carpeted, basement finished, bar, bedroom, bathroom, rec. room, sundeck. 478-6673.

ESQUIMALT, SAXE POINT area. 4-bedroom, full basement, unfinished suite, sundeck, extras. 384-6197.

REDUCED FOR QUICK SALE, 2 houses on Weiler Rd., Sidney, from $19,800 to $17,900. For more information 656-2512.

$900 DOWN
1-Bedroom older home in Saanich. Excellent starter home. $15,900. Phone 656-2638.

PRIVATE SALE, JUST 3 YEARS old, in Colwood, 3 bedrooms, full basement. Priced to sell at $25,900. 388-4540.

FOR SALE BY OWNER. ALMOST new 3-bedroom bungalow, Shelbourne near Mount Douglas. Price $23,500. Evenings call 477-6838.

LANGFORD, 2-BEDROOM, large lot, part basement, $1500 down, $150 per month. 478-5725.

NORTHRIDGE, 2 BEDROOMS, rumpus room, $6,000 down. 479-1347.

VERY ATTRACTIVE 1-BEDroom bungalow, 10202 Third St. corner Amelia, Sidney.

250 HOUSES FOR SALE

RRRRRRRRR
RRRRRRRRRR
RRR RRRR
RRR RRRR
RRR RRRR
RRRRRRRRRR
RRRRRRRRR
RRR RRRR
RRR RRRR
RRR RRRR
RRR RRRR

RITHET AGENCIES
LIMITED
714 Fort St. — 382-4251

DRIVE BY'S
1. 915 OLIVER ST. Large 3-bedroom home. Remodelled kitchen, new furnace, water heater, etc. Close to all conveniences. Asking $22,900. Good financing.
2. 872 AGNES ST. Immaculate 3-bedroom home, 3rd in full daylight basement. Asking $24,500.
3. 1027 BANK ST., 2 bedrooms. Full cement basement. Nice corner lot. Close to all conveniences. Asking $21,500.
4. 870 ROYAL OAK AVE. Modern 2-bedroom home. Extra bedroom plus rec. room in basement. Valley and mountain views. ½ acre lot. Asking $29,900.

Please do not disturb occupants. Call:
E. WILKINSON
382-4251 anytime

BEAUTIFUL
CENTRAL SAANICH
LUXURY LIVING
Large post and beam rancher, spacious living room and dining room, ultra-modern kitchen, 2 or 3 bedrooms, 2 de luxe bathrooms, professionally finished rec. room with bar. Intercom throughout and many more features too great to enumerate. All this plus your own private heated and filtered swimming pool. Situated on a high beautiful landscaped ½-acre lot with panoramic view of the Straits, Islands, Mt. Baker, etc. Only 15 minutes to Victoria. Must be seen to be appreciated.
Asking $47,500 (Terms available)
E. WILKINSON — 382-4251 anytime

10 ROOMS
19 ACRES
TUDOR STYLE
Located between Mill Bay and Duncan on highway. Living room 30x25', rec. room just as large; cosy den with fireplace, dining rm. 23x30', all with superior parquet floors, up-to-date kitchen and breakfast nook, matching fridge, freezer, built-in table-top range and dishwasher. Up a handsome staircase to four bedrooms and sewing room all with wall-to-wall broadloom. 2½ beautiful vanity bathrooms. Workshop, 200 amp power service, automatic oil-fired hot water, perimeter heating, abundant water remarkably clear, soft and pure, 4 box stalls for horses and 3 crew stanchions, ample baths and storage.
SUITABLE FOR PRIVATE SCHOOL, BOARDING KENNELS OR TRAILER PARK WITH SUBDIVISION POSSIBILITIES. PRESENTLY USED AS SINGLE FAMILY DWELLING. SCHOOL BUS AT DOOR.
PRICE $85,000
TERMS ON REQUEST
D. TAYLOR or E. WILKINSON
382-4251 Anytime

TILLICUM
Immaculate 2-BR stucco home in mint condition with 3rd BR in full high basement. Living rm. with fireplace and sliding glass door from dining rm. to sundeck overlooking park. Priced to sell at $23,500.
DAVE TAYLOR — BILL SIDHU
382-4251

SIMPSONS-SEARS
1427 EDGEWARE
4 or 5-bedroom older home, suitable for large family. Heating and wiring updated. Close to all services. Asking price $18,900.
BILL SIDHU — DAVE TAYLOR
382-4251

MODERN HOME
on
1.93 ACRES
$55,000
Located to take in a beautiful view, this de luxe rancher offers a large living room in fine dining room. Den with built-ins. All with floor-to-ceiling windows. Master bedroom with bathroom en-suite and two other large bedrooms and a 4-pce. bathroom — broadloomed throughout — raspberries bring excellent yield — future subdivision possibilities. To view please call:
BETTY SHEA — 592-9213

CLEAN AND COSY
EXCLUSIVE — $13,500
Offered for the first time this older bungalow has excellent accommodation at low cost. 2 bedrooms, living room and large kitchen — basement — oil heat. Please call:
BETTY SHEA — 592-9213

DRIVE-BY
4251 CEDAR HILL RD.
$32,000
Beautiful garden with extra lot, easily maintained — large living room, dining room overlooking the garden. 2 bedrooms. High basement could be developed. Please call:
BETTY SHEA — 592-9213

WHYTE AND GOWER
XXXX XX X X
X X X X X X
X X X X X X
X X XXXX X X
X X X X X X
XXXX X X X X
XXX XX X X
X X X X X X
X X X X X X
XXXX XXXX X
X X X X X
X X X X X
XXX X X X
PROPERTIES LTD.
2227 Oak Bay Avenue
Tel: 592-2407 (anytime)

SOUTH OAK BAY
$24,900
Immaculate home with lovely garden. Living room has open fireplace, family sized dining room, bright kitchen and two twin-sized bedrooms. There is a full high basement with drive-in garage and package oil heating. One of Oak Bay's better built homes. Excellent financing. For appointment to view,
ALEC GOWER, 592-2407

OAK BAY: CARNARVON PARK
PRICE REDUCED TO $28,500
Out of town owner says sell! This large 3-bedroom home is vacant, immediate occupancy. Ideal for the younger family. Large living room "L" dining room, thru hall plan, all wall-to-wall carpet. New floor coverings in kitchen and bathroom. Full basement, smart Rumpus room. Space for 4th bedroom. Nicely landscaped. Exclusive listing. Call DON WHYTE, 592-2407 anytime.

GOOD VALUE IN
UPLANDS $53,000
If you are looking for a family home with four bedrooms, rec. room (fireplace) and small office or den, and lots of sundeck area, then you can't afford to pass this up. You will have to like gardening as this secluded bungalow is situated amidst lawns, terraces, oak trees and shrubs. All easy to tend for the family which likes gardening, sided by a complete sprinkler system. There's a lovely spot for a swimming pool, and plenty of blacktop area for the children to play. Close to bus, shops and schools. All this plus gorgeous SEA VIEWS. EXCLUSIVE LISTING. Please call DON WHYTE, 592-2407.

SPARKLING NEW
DUPLEX
Each side has a large area of 1340 sq. ft., 3 big bedrooms, double plumbing, and presently renting. Call quickly for this one.
WALLY MICHAELS or
CAM MACLEAN
388-5561 Anytime
Boulitbee, Sweet
Realty Limited
737 Fort Street, Victoria

NEW, 2-BEDROOM HOME, wall-to-wall, full basement. See view. Only $19,800. Firm. Mill Bay. 479-1913.

ROSE HILL AGENCIES LTD.
Real Estate and Insurance
908 Hillside Ave. — 386-4422

BY OWNER, $11,900, 2 BEDroom, Model P.I.T. approximately $110. 656-4795.

250 HOUSES FOR SALE

BROADVIEW PROPERTIES
1039 Johnson St.
384-8001

MOBILE HOME
AND LOT
Attention those just starting out or for those retired. Why pay rent and have no security? Invest in privacy, beauty and seclusion — a large mobile home partially furnished on a private lot, low upkeep, gardens, fruit trees, and all the comforts of a large home. $15,900 will buy all this with immediate possession. For information
STAN SAGE, 384-8001

GLANFORD $22,850
MOUNTAIN VIEWS
Immaculate 3-bedroom stucco bungalow (3rd bedroom in big basement). Large bright living room with fireplace. Fully landscaped front yard, with patio, garden and fruit trees in well kept backyard. Owner will give "clear title — try your terms. Contact
RAY SMITH
386-7755 or 384-6001

TERRIFIC VIEWS!
PLUS SECLUSION!
$28,900
A terrific family home completely modern — in the city with carpeted hallway — large living room with fireplace — separate dining area — large kitchen — 3 bedrooms on main floor plus full basement with rumpus room — a second living room — room for 4th bedroom — an easy conversion to a complete suite. The views are beautiful and expansive. The lovely landscaped backyard offers surprising seclusion. Close to schools and shopping but on a quiet and lovely street. Please call
GLADYCE McLURE
384-8001

VLA APPROVED!
UNIQUE — MODERN!
ONLY $26,900!
An exciting home that is delightfully different with room for roaming over 1.65 acres of stately evergreens and beautiful Dogwood trees but only minutes from downtown Victoria. Completely modern and exquisitely decorated — carpeted throughout with exception of large kitchen that has the best of cushion flooring. Large entrance leading to a huge sundeck and open winding stairway to large daylight partially developed basement. The property plus this lovely home makes this an outstanding bargain at only $26,900. If you do not qualify for V.L.A. excellent terms are available. Please call 384-8001.
GLADYCE McLURE

10 MILE POINT
A beautiful well-appointed home finished with the most lavish materials with craftmanship that the discriminating buyer could find anywhere. 3 bedrooms, 3 bathrooms, den, tremendous living room with a colonial marble fireplace. This home has all the desired requirements for the executive and this family. Situated in 10 Mile Point area. For further information please phone 384-8001.
BILL JENSEN

ONE-THIRD ACRE
4 BEDROOMS
URGENT SALE
ASSUME EXISTING 8½% MTGE
Cathedral entrance — 1235 sq. ft. of living area — 2 yrs old — LR with FP — Sep. DR. Modern kitchen with EA — Enclosed 24x12 sundeck. 3-pce bath and rec room in F.H.C. basement. Asking $32,500. Call 384-8001
JESSIE McGRATH or
PAULINE BROOKES

REAL VALUE!
Very attractive 3-bedroom home with a completely self-contained one-bedroom suite which has its own private entrance. All this for the low price of $23,500. To view call 384-8001
BILL JENSEN

OAK BAY
BUNGALOW
EXCLUSIVE — $19,950
2 bedrm, no basement, stucco home. Elec. cab kitchen, living room has hardwood floors and fireplace, dining room, utility, separate garage, fenced landscaped lot. To view call
STAN SAGE — 384-8001

IDEAL STARTER
EXCELLENT 2-bedroom, stucco bungalow. Full high basement. Family size cab. kitchen. 14x14 living rm. Immaculate throughout. Lovely garden with fruit trees, etc. Low down payment will handle. To view please call 384-8001 anytime.
MR. DYER

PHONE 384-8001
BILL PALFREY
FOR FREE BROCHURE ON HOMES, LOTS, APARTMENTS AND BUSINESSES, MAILED OR DELIVERED TO YOUR ADDRESS.

JACK MEARS
OAK BAY REALTY LTD.
2191 Oak Bay Ave.

We trade homes.

LARGE FAMILY?
3 BEDROOMS UP AND TWO DOWN, 2 BATHROOMS, ALL MODERNIZED UP TO THE MINUTE. Very gracious living for the low price of $23,500. Close to Beacon Hill Park. Excellent transportation to everywhere. To view this neat home, please call W. A. "Bill" MOHR, 598-3321.

We like to trade.

HIGH UP!
LOW DOWN!
ASKING $18,500
Yes, it's HIGH UP allowing sweeping views, and it may be possible to purchase with a LOW DOWN payment. This is Three bedrooms, living room with fireplace, good wiring, good plumbing and close in. For viewing please phone B. E. JEFFERY at 598-3321.

Your home may be traded

CORDOVA BAY
SEAVIEW
3-year-old home with cathedral entrance, large living room with fireplace, dining room, cabinet electric kitchen with dining area. 3 bedrooms and 1½ bathrooms on ground floor. Full basement with 2 bedrooms, sewing room and partial completed recreation room. Sundeck off dining room. Double carport. High school in immediate vicinity. Beautiful seaview. Nicely treed easily maintained grounds. $30,400. Terms. To view please call E. FAIRMAN, 598-3321.

FAIRFIELD
$24,500
Quality built 6-room stucco home with full basement, oil heat, dr-in garage. Nicely landscaped grounds with enclosed patio at rear. Located on quiet street close to transportation, large shopping centre, and 2 blocks from school. THIS HOME IS IN TOP CONDITION and it will be my pleasure to show it to you, just phone M. Syd Vint, 385-8784, eves. 385-0392
Douglas Realty Ltd.

NEW HOME, LAKE HILL,
$1700 DOWN
Lovely new 3-bedroom home in beautiful Lakehill, almost finished. Features 1280 sq. ft. on main floor — wall-to-wall throughout. Floor to ceiling fireplace. 1½ baths. Roughed-in plumbing and fireplace in basement. Carport and sundeck. Full price only $28,950.
Howard Mitchell — 479-4813
Western Homes — 382-2157

LANGFORD — 3-BEDROOM split-level, oil heat, sundeck, fenced yard with stove and fridge. $18,900. Private. Principals only. 478-2981.

250 HOUSES FOR SALE

D. F. Hanley Agencies Ltd.
3293 Douglas St.
Douglas St. Office
385-7761

NEW LISTING—$27,500
GORDON HEAD
LOOK HERE!
SHUTTERS & SHAKES!!
You can't miss at this price! 1200 sq. ft. consisting of 3 good-size bdrms on main, LR with fireplace and kitchen with family eating area. Formal dining rm. Full semi sundeck. SHAKE ROOF SHUTTERS on windows creates much EYE-APPEAL. Also large 6¼% mtgeII $27,500.
JERRY MIREAU
385-7761

—D.F.H.—

$20,900
EASY TO BUY
You'll be really cosy in this bright and clean, attractive stucco bungalow on a quiet street. Close to everything yet with a natural park at your back door. The comfortable living room has a fireplace and is nicely decorated. The kitchen is spacious and bright with sliding glass doors leading to a handy sundeck. There are

256 WATERFRONT PROPERTIES

A WORD TO THE WISE

85 FEET WATERFRONT WITHIN 4 MILES OF THE CITY — WITH YOUR OWN SHELTERED FLOAT. THIS WITH A BEAUTIFULLY KEPT BUNGALOW, 2 BEDROOMS AND A DEN, THE LIVING ROOM, IN-LINE DINING AREA AND KITCHEN ALL OVERLOOKING THE WATER. PLUS A HUGE RECREATIONAL ROOM LEADING OUT TO A CEMENT PATIO FOR THAT OUTDOOR LIVING. SEE THIS WONDERFUL BUY. ASKING PRICE, $52,000. PHONE DON SMITH, 598-4564 TO VIEW.

MARLIN AGENCIES LTD.

RETIREMENT DREAM
SUNNY DEEP COVE

A BEAUTIFUL HOME IS A JOY FOREVER — especially when it is located on a magnificent waterfront lot with SOUTHERN EXPOSURE AND BREATH-TAKING VIEWS FROM EAST TO WEST OF SAANICH INLET. Over 1,900 Sq. ft. of luxurious living. Elegant Living Rm. feature wall of heavy thermopane tinted glass with sliding doors to patio facing the sea. Full size Dining Rm. Gourmet Kitchen with beautiful teak cabinets, adjacent utility rm with 3-pce. washrm. Cozy fireplaced family rm. Two luxurious bathrms, two beautiful bedrms, master with dressing rm and bath en suite. Expensively broadloomed thru-out. Breezeway to double carport with attached workshop and guest room. Nestled on a re-inforced concrete foundation, with part basement, this beautiful home was built to last forever. Only a few miles to Airport, Ferries, Sidney and 2 excellent golf courses. PLEASE, no drive-bys. $89,500. Exclusive to:

GERRIE HUTTON
J. H. Whittome and Co. Ltd. (Main Br.)
388-4271 or 386-3927

SHAWNIGAN LAKE

Beautifully secluded year-round home on 300'x660' waterfront lot. Electric heat. Fireplace. Excellent well with automatic pump and an abundance of clear, fresh water. New professionally installed septic tank system. Three bedrooms. Modern bathroom, including shower. Picture windows in large kitchen and living room overlooking gently sloping lawn to safe beach and large docking facilities. Private paved road and parking area with 3-car port at rear of house. Located only 22 miles from Victoria within easy commuting distance for delightful year round living or special summer retreat. Private sale for $29,950 with $15,950 cash to Mortgage. For immediate reply to your enquiries please write to Victoria Press, Box 120.

SHAWNIGAN LAKE EAST SIDE

An exceptionally well built and equipped cedar siding home with 3 bedrm. accommodation, big fireplace in carpeted living rm, a most efficiently planned food centre and 3-pce. bathrm., and better than average septic installation, automatic heat. Very good swimming and boating facilities, sundeck, patios and a big treed lot. Immediate possession and very good terms. Asking $38,500. Please call Mr. Custance, 385-2481.

2 OTHERS AVAILABLE EAST SIDE
$15,750
and
$18,000
Please call Mr. Custance, 385-2481
Swinerton, Stewart Clark, Ltd.

COWICHAN RIVER WATERFRONT
75 ACRES

We have been instructed by the owners to offer this beautiful parklike property for sale. This parcel is so situated that the river flows through approx. 1-3 of its acreage creating approx. 1,000 ft. of waterfront on the north bank and 1,500 ft. on the south bank. The river frontage contains sandy beaches, shoals and trout pools, property is well treed, easy access by road, telephone cable in and hydro soon to follow.

Full Price $60,000

To view or for further information phone RON SEDGER at NEWSTEAD REALTY LTD. 382-8117 or 479-3673 anytime.

YELLOW POINT AREA
ONE ACRE

We are fortunate in offering for sale and for the first time, waterfront property that just isn't available anymore. From the private road to barred gate, you enter your own Shangri-la. Tremendous views await you looking out over the Islands, and the sea lanes; and from its own private beach.
FULL PRICE $35,000
To view phone RON SEDGER at Newstead Realty Ltd., 382-8117 or 479-3673.
P.S. Oh yes, I forgot to mention that there is an as new 4-bedroom house — automatic oil heat, yes even refridge, television, stove, all cutlery, kitchen suite, etc., etc., that goes along with all this.

ARDMORE WATERFRONT

200 feet of beach with incomparable outlook backed by stately trees plus a comfortable 4-bdrm. home and double garage, all of which must be seen to be fully appreciated.
GEORGE HOWARD
656-2924 Office
656-2076 Res.
386-3116 Anytime
Montreal Trust—Sidney Branch

NEW LISTING
PRESTIGE AREA
100 FT. SANDY BEACH
ALMOST 2 ACRES

De luxe home, safe child's beach with gentle slope, lovely landscaped grounds with circular driveway. Call MABEL CRACK, 652-1412, Res. or 385-7761 (24 Hrs.) D. F. HANLEY AGENCIES LTD.

"EXCEPTIONAL WATERFRONT"

"DUKE ROAD"

Approximately 4 acres of exceptional waterfront property, easy access to water, excellent view over Olympics. Older family home. Right on the fishing grounds. Development possibilities. Call K. E. DICKSON, 386-1361. CANADA PERMANENT TRUST.

ONE-OF-A-KIND
ROCKY HEADLAND
WATERFRONT ACRE!
UNMATCHED VIEWS!
SUPERBLY TREED!
"FIRST-CALIBRE HOMESITE!
LANDSEND PREST GE
CONVENIENCE, PRIVACY!
FULL PRICE $29,500!
386-1361 DICK BATEY 592-4607
CANADA PERMANENT TRUST CO.

EAST SOOKE

4.6 acres with 146' frontage on sheltered cove. Cosy 3-rm. cottage. Ideal for development of completely secluded waterfront estate. $30,000. Don Bacon 385-2458. Byron Price & Associates Ltd.

ON STS. OF JUAN DE FUCA. Sandy beach. Close in. Terms on $15,400. Shirley Wilde of Rex Hughes Agencies, 479-1729 or res. 479-2459.

SHAWNIGAN LAKE

1 acre, 115' waterfront, 2-bedroom house, hot water heating. Asking $14,500. Box 66, Shawnigan Lake, 743-2846.

WATERFRONT AND SEA-VIEW lots on Denman Island, $4,550 and up. Seaview Land Estates Ltd., 613 Fort, 383-7522, 477-6764.

COTTAGE HOUSE ON WILLIS Point. 87 ft. ocean frontage. 652-2880 weekends, or after 6 weekdays.

Sooke, $3,500. Owner, 383-5972.

COTTAGE ON BEACH, WEST

CHOICE WATERFRONT HOME, prestige location, some seclusion. Small beach. 477-3252.

256 WATERFRONT PROPERTIES

PEMBERTON HOLMES LTD.
384-8126

1—ARDMORE. Spacious yet compact house in magnificently secluded setting. 200 feet easy access beachfront. $68,500.

2—IMMACULATE cottage, facing South on Saanich Inlet. Beautifully treed and landscaped lot. $36,500.

3—SHAWNIGAN LAKE — Roomy year around house East Side. 135 feet of lakefront with float and boathouse $23,000.

4—TREED love Gulf Islands lots in warm water area. Ideal for retirement or recreation. From $5,000.

J. P. BELL 656-4293
G. PERODEAU 656-4[illegible]
J. H. G. BOVEY 652-2324

30 MARK LANE
BRENTWOOD BAY
(11 MILE CIRCLE)

Swimming and wonderful fishing rights at your door on beautiful WILLIS POINT west of Butchart Gardens. Delightfully secluded 2-bedroom, full-basement house with huge ash-panelled livingroom opening to grand waterfront sundeck facing Malahat Lookout across lovely Saanich Inlet. PLUS large cement-frame, power-which boathouse topped with an attractive and fully serviced CAB N. Well priced at $54,500 but OPEN TO OFFERS AS OWNER MUST MOVE.

JOHN PLATT
386-7521 or 383-2709
BOORMAN INVESTMENT CO. LTD.
1111 Government St.

WATERFRONT
SOUTH OAK BAY

RARELY AVAILABLE. A DELIGHTFUL EASILY KEPT LOT WITH S.W. EXPOSURE FISHING FROM YOUR DOORSTEP BY A SMALL COVE WITH BOATHOUSE AND RAMP TO THE WATER. THE HOME IS PICTURESQUE, SMALL, INSULATED, AND VERY WELL MAINTAINED, IN ITS PRESENT FORM OFFERING ONE BEDROOM ONLY. STRUCTURAL ADDITIONS ARE POSSIBLE.
$29,700
STUART SIMPSON 598-4056
PEMBERTON HOLMES LTD.

SHAWNIGAN LAKE

One waterfront lot, $8,900. Two inland lots, $4,000 each. Located in Sweet Gale Subdivision off Millicent Ave., on secluded West Side of lake. Further information from

B. F. GORELY
385-3411 598-4239 (res.)
Ker and Stephenson Ltd., 680 Broughton St.

BEAUTIFUL SOOKE
West Coast Road

Its wonderful and absolute waterfront, secluded too, as a bonus it has a perfect gem of a small cottage for weekend fishermen or as a hideaway for vacations, for a hermit it's perfect also. Probably the best buy in waterfront on Vancouver Island at $26,500. Terms available.
Call S. Clendinneng or G. Dovey at 477-1841.
BLOCK BROS. REALTY LTD.
3636 Shelbourne St.

WATERFRONT

Only two ½-acre lots left. Ready to build on, VLA approved. Tremendous views.
Ph. Peter Bolet, 652-1497
A. S. Bains Development Ltd.

SHAWNIGAN LAKE 2.8 ACRES

Summer house, boathouse, wharf-diving platform. Owner leaving country, MUST BE SOLD. Contact RAY SMITH 388-7755 — 386-6017. Broadview Properties Ltd. 384-8001.

DOLPHIN BEACH ESTATES
MAGNIFICENT WATERFRONT AND VIEW LOTS
DOLPHIN AGENCIES LTD.
P.O. BOX 398, PARKSVILLE
PHONE 248-6156

SHAWNIGAN LAKE, 3-BEDroom summer cottage, furnished, Swedish fireplace, screened veranda, wharf, good well, sandy beach. Asking price $17,900. Phone 479-5156.

SHAWNIGAN LAKE WATERfront, west side. Summer cottage, fireplace, oil range, refrigerator, some furniture. Boat house, patio, rustic fence. Privacy. Asking price $15,500. 477-2942.

FURNISHED PAN-ABODE 2-bedroom home at Shawnigan Lake. Heatilator fireplace and many exclusive features. Rented in the off-season at $150 month. $23,900. Terms. 592-6710.

GENOAN HORNBY WATERFRONT

Sea-view lots and acreage from $3,000. Modern Property Developments, 813 Fort, 382-7922.

170 FEET SHAWNIGAN LAKE front, 2 summer cottages on narrow strip plus 1.4 acres above highway, west side. Suit 2 families. $18,900, ½ cash. 477-6792.

WATERFRONT LOT WITH COTtage in Ucluelet, near Long Beach. Has power and water. $3,550. 386-9479.

260 CONDOMINIUMS FOR SALE

BAYSHORE VILLA
1488 DALLAS RD.
(Near Moss)
A CONDOMINIUM

This new seafront condominium features everything for luxurious, carefree living. 2 bedrooms and den, woodburning fireplace, only 2 suites per floor. Ultimate in privacy and luxury. For appointment to view, call L. E. Kirk, 386-2955.

DALLAS PLACE

Large luxury waterfront suites in solid concrete building. 2 or 3 bedrooms, 2 full bathrooms, large kitchens and living rooms, real fireplaces, plus many additional features. Semi-retired or retired purchaser could also supplement income with light caretaker duties. Prices from $43,000. Please contact Terry Farmer, Explorer Developments, 382-4218 or 386-0471.

265 HOUSES WANTED TO BUY

WANTED
4 BEDROOMS

FOR LARGE FAMILY ARRIVING FROM MANITOBA THIS COMING WEEK. WOULD PREFER FAIRFIELD OR OAK BAY. MUST HAVE BASEMENT AND SEPARATE DINING ROOM. CHERRY OR APPLE TREES WOULD CINCH A SALE FOR THESE PRAIRIE PEOPLE. CAN PAY ALL CASH UP TO $35,000. PLEASE CALL
LEN LeDOUX,
385-9765 or 382-9852

ALSO

I REQUIRE

ACREAGE PRACTICALLY ANY AREA. I HAVE SEVERAL U.S. PEOPLE WHO WOULD LIKE TO BUY A SMALL PIECE OF VANCOUVER ISLAND, EITHER DEVELOPED OR UNDEVELOPED, WITH OR WITHOUT ROAD ACCESS. SOME WOULD LIKE A SMALL HOLDING 1-10 ACRES, WITH SOME OUT-BUILDINGS AND LIVEABLE HOME. CALL
LEN LeDOUX,
385-9765 or 382-9852

ALSO

WANTED 8-10 SUITES

RETIRED GENTLEMAN HAS FOUND RETIREMENT TOO BORING. WOULD LIKE NOW TO INVEST $50,000 CASH AS DOWN PAYMENT OR $120,000 FULL PRICE FOR AN APARTMENT BLOCK. YOURS FOR SALE? CALL
LEN LeDOUX
385-9765 or 382-9852
Charman Pacific Realty Ltd.

URGENTLY NEEDED FOR cash client, 2 or 3-bedrm home from $18-$20,000. Close to transportation. Mrs. Johnston or Mrs. Wallace, 386-7721 or 477-8403 Clarke and Wallace Realty.

2 OR 3-BEDROOM HOUSE, OAK Bay or Fairfield district, up to $18,000. 598-3433 after 6 p.m.

265 HOUSES WANTED TO BUY

WANTED IMMEDIATELY!

If your home is priced under $20,000 and you NEED ALL CASH, call me right away. Investor has come into a large sum of money and will buy A HOUSE A DAY for the next few months. Agents are invited to phone as well. Sincere buyers, HELPING PEOPLE LIVE BETTER.
MARIE MALBON, 383-9111
Colony Realty Ltd.

CASH IMMEDIATELY FOR YOUR HOME WITH POSSESSION NOW OR AT A LATER DATE TO SUIT YOU. JACK HENDERSON, 385-9741 J. A. HENDERSON REALTY LTD.

WANTED TO BUY
SOUTH OAK BAY

Two or three-bedroom home for cash. With or without basement. Genuine request. Up to $24,000. Delayed possession can be arranged. Call now, MR. MESSAGE, 385-7741 or 477-3715.
D. F. HANLEY AGENCIES LTD.

WANTED: Smaller TWO BEDROOM retirement home with or without basement, must be on good garden lot, preferably in TOWN AND COUNTRY, HIGH QUADRA or CEDAR HILL area. Immediate decision, possession not urgent. Cash or cash to mortgage. Please call Don Munro, Metropolitan Realty Ltd. 386-3388 or 477-1705.

WANTED — 2-bedroom home with or without basement. I have an excess of clients for this type of home, I am not looking for a listing. Call:
Cliff Salmond 477-3626 or
Gardner Realty Ltd. 385-7731
899 Fort Street

ONE MILLION DOLLARS

Available immediately by Alberta investor, to purchase older rentable home in any condition. 479-6365.

CASH CLIENTS

will pay all cash or cash to mortgage for your 2 or 3-bedroom home with basement if possible. Call Victor Wong 385-2458 or 479-6569, Byron Price and Associates Ltd.

I WILL BUY YOUR 2 OR 3-bedroom home immediately for cash if it's suitable for rental purposes. For fast action call my agent J. ROGERS at BLOCK BROS. REALTY anytime. 386-3231.

CASH FOR YOUR 2 OR 3-bedroom home with or without basement in any good district. Fast accurate appraisals. Call Jim Ranson, 479-3916. Metropolitan Realty Ltd.

GUARANTEED

If suitable for rental or fix up for resale my client will buy for cash to you. Not over $20,000.
IRENE DALZIEL 384-8692
Island Pacific Realty 388-4231

URGENTLY REQUIRED. 2 OR 3-bedroom home, any area, any condition for middle aged couple. FREDDY STARKE 386-6231 anytime. Island Pacific Realty.

WANTED: LARGE OLDER home approximately 2500 sq. ft., 4 bedrooms. Have cash. Private. No agents, please. 477-8474 or 386-7707.

270 EXCHANGE REAL ESTATE

TRADE YOUR HOUSE OR LOT on this 1970 double-wide Great Lakes trailer at Goldstream Villa. Full price reduced to $13,000, and immediate possession possible. To view call ALF PORCHER, 386-2955, Mayfair Realty Ltd.

271 LOTS FOR SALE

Nifty, Thrifty
Only $4,950
Secluded Lot
with some trees and rock
Close to town
For $500 down
a perfect half acre
for a horse or cow
for more information
CALL TERRY DOW
382-9111
COLONY REALTY

BE FIRST WITH
A.
B.
C.
A. BERNARD and CO. LTD.
Fort and Broad 384-9335

OAK BAY
PRESTIGE LOCATION

Near village — Near beach. Good level building lot. Some trees. Priced at
$14,000
JOHN TODD, 384-9335, 385-7838 res.

ROCKLAND AVENUE, .88 OF AN ACRE WITH 192' FRONTAGE ON ROCKLAND. THIS WOULD MAKE A BEAUTIFUL SITE FOR 1 EXPENSIVE HOME; COULD BE DIVIDED INTO 2 VERY CHOICE LOTS; ACTUALLY REZONING WOULD ALLOW 3 LOTS IF ANYBODY IS REALLY INTERESTED IN RAPING THE PROPERTY. THE PRICE IS $29,500 AND THIS IS WELL WORTH YOUR INSPECTION. ERIC CHARMAN, 385-9765, CHARMAN PACIFIC REALTY LTD.

APARTMENT SITE

18,421 sq. ft. Gov't St. near Beacon Hill Park and waterfront, possibly 24,608 sq. ft.
385-3411 E. J. FATT
Ker and Stephenson Ltd.
680 Broughton St.

SAXE POINT

Lovely large seaview lot, nicely treed on dead-end street. These are rare so don't delay.
Asking $10,500
LILLIAN HENDY, 479-1467

ARDMORE AREA

Can't beat the financing on this ¾ acre lot — Lovely view of Mt. Baker across a peaceful meadow. Asking $10,500 and has at least a thousand dollars of improvements on it already.
LILIAN HENDY, 479-1467
J. H. Whittome and Co. Ltd.
Royal Oak Branch

SEA VIEW
BOURNE TERRACE
THREE-QUARTER ACRE
BLACKTOP ROAD
$9,500
John Pinchback, 385-3411
Res. 479-3039
Ker and Stephenson Ltd.
380 Broughton St.

BRENTWOOD BAY

Lovely treed, level parklike lot, with glimpses of the sea. Located within area to be sewered. Price $4950 — Terms.

SAANICHTON

1.5 acres cleared level land. Close to new hospital site. Future subdivision, 4 lots.
Price $18,000 — easy terms.
385-3435 AL VICKERS 652-2266
P. R. BROWN & SONS LTD.

WANTED TO BUY: DUPLEX, 3 bedrooms each side, possible to arrange cash for good buy. Victoria Press, Box 144.

CORDOVA BAY

Large sea-view lot, 3rd lot east from corner of Halliburton and Wesley. 592-0126.

TREMENDOUS VIEW, EASY terms. 1¼ acres, 4-mile circle. 479-5829.

7 ACRES, $7,500, PERC TESTED, treed, high and view, Westridge Place. 598-5701.

HIGH CORDOVA BAY, HALF acre, seaview lot. 386-7416.

2 WOODED LOTS, PERC. tested, Sooke, 642-2247.

271 LOTS FOR SALE

SHAWNIGAN HILLS

There are still a good number of 1 acre lots left at the low price of $2,900 to $4,300. Water and hydro there. Handy access to beach. Price — a 4-acre pasture will be available if you have a horse. Call LILLIAN HENDY, 479-1467, J. H. Whittome and Co. Ltd., Royal Oak Branch.

LIGHT
INDUSTRIAL LOT
KELVIN ST., $12,500
(Douglas and Cloverdale choice area). Contact
RAY SMITH
388-7755 (res.) or 384-8001 anytime
Broadview Properties Ltd.

GET 'EM
BEFORE
THEY'RE GOING

Brand new wooded lots, ½ to ¾ acre. Just 40 mins from downtown Victoria. $3,500 - $4,300. 383-4141, Will Sheppard, anytime. City Savings and Trust.

OWNER OF CLEARED LOT, zoned light industrial James Bay area will consider exchange for value in industrial building or will sell at reasonable price.
F. C. POLLARD
BOULTBEE, SWEET REALTY LIMITED
386-5561

BUY NOW —
PROFIT LATER

Two 50'x120' lots, 4½ miles from city centre. Flat meadow land. Excellent value at $3,000 each. Call Glen McGregor, 385-2458, Res. 477-3475. Byron Price and Associates Ltd.

COBBLE HILL ACREAGE

3 acres $4500 — $1300 down, 199' frontage. 3.3 acres $8950 — $1600 down, 330' frontage. Both cleared — water. Also 8.8 acres $11,950 — $3000 down, 126' frontage. No water. All lots front on paved road. Call Rick Hawkes, office 384-8033, residence 477-6973.

2 LOTS

or possible duplex site. Nice high valley view. Large frontage, sewer in 60 days. Sign on property just north of Tall on Carey Rd. Asking $4500 each. Geo. Parsons 388-5555 Wally Hallesen B.C. Land and Insurance Agency Ltd.

"WE HAVE LOTS OF LOTS"

Subdivided and single suitable for NHA at reasonable prices. Be wise be the first to get the best. Call us anytime at 386-6191.
Kasapi Construction Co. Ltd.

METCHOSIN
2-3 ACRE LOTS

Some with sea view and mountain view, some with stream frontage. City water available. Suitable for O.U.A. Seabrook Estates, phone 384-3069.

MADRONA RIDGE
14 WOODED LOTS

All serviced, some with view Triangle Mountain, 2 miles from Colwood Corners, Fulton Road off Sooke Road.
658-5713

TWO SEWERED LOTS

Ocean views, close to town and shopping, corner of Fairfield and Memorial Crescent. Terms Available.
479-4686 477-2330

FULL PRICE FROM $1,750 TO $3,450 with down payment of $50 and $50 per month. Unserviced lots in Saanich, 4½ miles from Victoria City Hall. Holding property that will be worth real money some day! Phone owner at 478-4411, to view.

BUILDERS! 5—40x140 LOTS off Tuxedo Drive Parklike, level land, sewer hook-up expected 1972. Only $5,800 each. Call: R. ROST 658-5490 NATIONAL TRUST CO. LTD. 386-2961.

ESQUIMALT
HARBOUR VIEWS

Duplex zoned lot on Saunders St. Asking $11,000. Try your offer. 386-1368 HARRY WOOD 592-3647 Canada Permanent Trust

2 LOTS IN OAK BAY

University area. Between 2025 and 2035 Cadar Hill Cross Rd.
$12,900 and $13,400 terms
Afternoons 477-6666 Eves. 592-3142
Builders and Developers

CORDOVA BAY VIEW LOT

Outstanding home site. With sweeping sea and mountain views. Perc. tested. Don't put off seeing this lot. R. Bergstrom, 598-4564. Martine Agencies Ltd.

QUEENSWOOD

2 lovely ½ acre treed lots on sewer. $13,500-$14,500. Call 385-0795 MR. GREENE 384-8126 PEMBERTON HOLMES LTD.

1.7 ACRES. VIEW PROPERTY — trees, seclusion. $500 down. Full price $8,500. Beautiful Willis Point. Call A. KLENMAN, 592-9771. Town and Country Realty Ltd.

1 ACRE, LEVEL CLEARED LOT, with view. Ardmore and Glen Meadows within walking distance. Perc tested. $10,000. 592-9080.

100'X200' LOT, SOUTHERN EXposure with view of the valley, on Mallard Avenue, Central Saanich. $6500. 656-2505.

CADBORO BAY LOT — BEtween 2440-2448 Sutton Rd. $12,900. PINE HOME BUILDERS
477-3081

EQUITY IN FURNISHED waterfront home at Shawnigan Lake for revenue or development property. 592-6710.

PRINCIPALS ONLY, WELL LOcated 3-4 bedrooms, basement; for same 2-bedroom, basement. 479-4354.

FULLY SERVICED LOTS

In Sidney, $500 down. Full price $4500. Phone 656-2636.

PANORAMIC SEA VIEW LOT, ready to build on. $11,000, with terms. 479-5132.

WATERVIEW LOTS, OVERLOOKing Saanich Inlet. 477-2147

SERVICED LOT IN GOOD residential area. $8,500. 385-6806.

273 PROPERTY FOR SALE

APARTMENT SITE

2.72 ACRES — 118,500 SQ. FT. 34,500 SQ. FT. WAREHOUSE INCLUDED. DALLAS RD. COR. MONTREAL and DOCK STS

ASKING $365,000

E. J. FATT 385-3411
Ker and Stephenson Ltd.,
680 Broughton St.

5 Acres — trees and seclusion end of Aurora at end of Townsend Road, just west of Beaver Lake, $22,500.

EARL McLACHLAN
BOULTBEE, SWEET
REALTY LIMITED
737 Fort Street
Victoria, B.C.

15.4 ACRES
SAANICH

Beautiful rolling countryside located in South Saanich. Delightful building site amid gracious stately trees approx. 13 acres clear. Excellent value at $42,000. This fine property fronts on a paved rd. plus designated road for the complete depth. To view please DIAL CLIFF STRETCH 479-1467 or 592-3069. J. H. Whittome, Royal Oak Branch.

APARTMENT SITES

—BEACON HILL PARK BORDER
—56,00 S.F. — HIGH RISE
—30,000 S.F. — 4 to 12 STOREY
—26,000 S.F. — 4 to 12 STOREY
—15,000 S.F. — RENTAL OR CONDOMINIUM
FOR ADDITIONAL INFORMATION PLEASE CALL
THOS. E. ANDERSON 592-3358
Montreal Trust — 386-2111

VLA PROPERTIES

I have several good open properties, half acre to 5 acres. Qualified for VLA. Price $3,500 to $4,500 per acre. Some good homes on half acre to 1 acre, ranging from $16,000 to $29,500 with and without basement. They qualify.
384-8962 D. L. Macdonnell 388-5555
B.C. LAND

WATERFRONT ACREAGE
LOTS, FARMS
Call "land specialists" 743-5525
Malahat Realty Ltd.
Cobble Hill, B.C.

ROCKY POINT AREA. 2.1 acres, view of city and straits. $6,500. By owner. 479-3344, 479-4391.

80' LAKEFRONT LOT, OPEN TO highest bid. Approx. 6 miles out. Write Victoria Press, Box 698.

273 PROPERTY FOR SALE

4½ ACRES, $14,000
5-MILE CIRCLE

This pleasant acreage is located in a secluded, quiet and restful area. 340 feet road frontage, 614 feet in depth. Call LEW DALLMORE or DON HANNAH at 386-7737 or residence 479-1423 or 477-0339.
TUFFREY and MILLS LTD.

SAANICH

36 acres. Old farm. 3 bedroom home. Good potential. Good financing. $59,000. Rex W. Hughes 479-3311, Rex. Hughes Agencies 479-2179.

70 ACRES ON WEST COAST Road at Sheringham Point Road. Tremendous potential, beautiful sea views. Low down payment. Asking $40,000. Call 388-4231.
PETER BARDON
ANNE DUGGAN
Island Pacific Realty

SHAWNIGAN LAKE

Lot 16, corner of Widows Walk and Decca Rd. in Shawnigan Inn and Country Club Estates. Close to beach with views. Price $9,500. Call Mr. Hope, 388-5535 anytime.
B.C. Land and Insurance Ltd.
922 Government St.

GENERAL COMMERCIAL zoned lot A, 34,500 sq. ft. with house. Lot B, 7,500 sq. ft. with cement block building 28x104 and 18x25. Will consider trade for house or large cabin cruiser boat. 479-5122.

10 ACRES

Beautiful treed acreage with seclusion and view. $19,300, with low down payment or trade. For details and viewing, Grant MacFarlane, 386-8093 or 386-7545 anytime. Island Homes Ltd.

1.3 ACRES, $4,000. PERC tested, treed, Lakeridge Pl. 598-5701.

FOR SALE: 7 ACRES ON SOOKE Rd. 642-3517.

274 PROPERTY WANTED

WANTED

Reasonably priced lots, acreage, or apartment property. Kasapi Construction Co. Ltd., 386-8191.

Vickery and Sons Ltd.
LOTS OR ACREAGE IN ANY AREA.
598-6149 59[illegible]-6622

WANTED — 1½ TO 10 ACRES with or without buildings. Colwood or Langford, cash or cash to mortgage. 384-9876.

WANTED — ISOLATED ISLAND, preferably with water. Victoria Press, Box 679.

280 ACREAGE FOR SALE and WANTED

SHELBOURNE

Over one acre of cleared land in area of rapidly developing new homes. This is an attractive property which could be developed into 3 large building lots. There is an existing 2-bedrm. bungalow in A-1 condition, also very large carpenter's workshop on property which would be useful for contractors. Realistically priced at $30,000. Attractive terms. MADGE HOLE 383-5369 or DON ROBBINS 592-7641 or 386-1361.
CANADA PERMANENT TRUST CO.

BRENTWOOD
NEW,
EXCLUSIVE LISTING

15-acre farm just 3 city blocks from Brentwood Business District. On water line and within new sewer redevelopment area. Over 700 ft. frontage on two main roads. This is an excellent holding property with potential for a future subdivision. Price $59,950. For details call STAN EAKIN, 385-7761 or res. 479-5918.
D. F. HANLEY AGENCIES LTD.

BEAUTIFUL FARMLAND

WOODED KNOLL PROVIDES A NATURAL BUILDING SITE ON THIS CHOICE LAND. THE 37½ ACRES (70 ACRES IF REQUIRED) IS 2/3 UNDER CULTIVATION. LAND IS YOUR BEST INVESTMENT AND THE TERRIFIC POTENTIAL FOR FUTURE SUBDIVISION IS OBVIOUS TO ANYONE VIEWING THIS PROPERTY. FOR PARTICULARS AND APPOINTMENTS TO VIEW CALL MR. YELLS, 386-4271, Res. 383-5039, J. H. WHITTOME AND CO. LTD.

METCHOSIN
2-ACRE LOTS

Fully serviced, water, paved road, trees, views, pasture, close to Metchosin Golf Course. There were 27 lots, and 7 have sold in the last month. See these, they are the nicest in the area. Drive out Metchosin Rd. to Pears Rd. (golf course at corner) turn right and follow signs. Priced from $13,000 up. All 3 acres or more.
LEERON INVESTMENTS LTD.
478-1974

2 ACRES — 3.88 ACRES
COUNTRY VIEWS
TREES
STREAM
CITY WATER
EXCELLENT TERMS
TRADES

plus a good residential prospectus covering these choice lots. Price from $7,500 to $12,000. Call Grant MacFarlane, 386-7545 anytime, res. 386-8093. Island Homes Ltd.

NORTH SAANICH
TATLOW ROAD

29.5 acres, heavily wooded, reasonably level, with good subdivision possibilities. Would consider trading for city property. Asking price $45,000. For subdivision and other details please call STAN EAKIN, 386-2955 or res. 592-3740. Mayfair Realty Ltd.

TERMS or TRADES!
SAANICH ACREAGE!

24.5 acres of lovely treed acreage close to Brentwood. Full price only $55,800 — existing financing can be assumed and owner will accept trades. Please call 384-8001.
GLADYCE McLURE
Broadview Properties Ltd.

37 ACRES
$47,500
4 MILE CIRCLE

Located in the West Burnside area. Excellent holding property. $12,000 down and balance to vendor.
CLIFF SALMOND
385-7721 477-3626
GARDNER REALTY LTD.
899 FORT STREET

2.32 ACRES — $8,200
GLEN LAKE

Treed acreage for the price of a building lot. Area of all new homes — excellent value.
RAY SMITH 388-7755
Broadview Properties Ltd.
384-8001

6.7 ACRES

with 390 foot frontage on Sooke Road in developing area. $3,000 cash will handle to end price of $8200. No mortgage to raise as vendor will carry balance at 10% at $50 per month. Call BOB LINDSAY 386-3231 or 388-7407. Block Bros. Realty.

TWELVE ACRES

Beautifully treed seclusion just thirty minutes from the city centre at $1,500 per acre with good terms available.
Call S. W. BRIDGES
386-7721 478-1455
Clarke and Wallace Realty Ltd.

20 ACRES, APPROXIMATELY, secluded, undulating, treed land, only a stone's throw from golf course on Prospect Lake Rd. Producing spring on property. $19,500 full price, terms available. Contact Gordon Stevenson, 388-7361, Woodley Estates.

QUEEN CHARLOTTES

47 acres treed and waterfront on Maude Island. $37,500. Good terms. Waterfront lots on Skidegate Harbour, $1500 each. Easy Terms on group lots. MR. JAY ROGERS, Block Bros. 386-3231.

5.1 ACRES, $6,900

Located on a paved road near Parksville. Level treed property. Ideal for investment or for summer cottage. Mrs. Webb, Res. 477-3095, 385-2471, Johnston and Co. Ltd.

ACREAGE FOR SALE?

Large or small, with or without home building lots, etc. Call GEORGE CHAN, the specialist in Land, 386-2955. Mayfair Realty Ltd.

RURAL PARKSVILLE

7 acres on paved gravelled road. 446 ft. frontage, gently sloping arable land. $6,000 cash. Don Robertson, Charman Pacific Realty Ltd., Victoria, 385-9765.

$500 DOWN

2 acre lots from $4,950. Majority on year round trout stream. Don't pass up this chance of a lifetime! Bob Garside 383-4141 City Trust.

WANTED: UNDEVELOPED acreage, large or small, regardless of location. Call Ted Chartres, 385-2458, Res. 385-5508. Byron Price and Associates Ltd.

280 ACREAGE FOR SALE and WANTED

317 ACRES
SOUTH OF DUNCAN

A beautiful hidden valley about 70 acres pasture 80 acres bottom land easily cleared, 20 acres 2nd growth timber year round streams. Own electric plant, barns, loafing sheds, 3 bedroom house. Ideal for dude ranch or resort or gentleman's hideway. Make your offer on the full price of $250,000. Call John James, 385-2157 anytime. Western Homes Ltd.

MOUNTAIN AND SEA VIEW

Beautiful 2.13 acres near Colwood. $12,000-$3,000 down. Private. 478-2179.

20 ACRES, QUALICUM BEACH. $30,000. 385-8645.

285 UP-ISLAND PROPERTIES

SUPERBLY CRAFTED!!

BEFORE YOU BUY ANYTHING of this type you MUST SEE this custom built CHALET style post and beam home! IMMACULATE; only one year old, and FEATURES: satin finish cedar interior, Franklin fireplace, wall-to-wall carpeting, 3 bedrooms with BALCONY off master bedroom, double insulation, 1st class LANDSCAPING and other features TOO numerous to mention here. Close to beaches and priced BELOW replacement cost. For all the facts and an appointment to view, phone or write ROSS HARVEY (eves. 248-6968). DOLPHIN AGENCIES LTD., BOX 398, PARKSVILLE. Phone 248-6156.

UNPARALLELED VIEW

A 5-room home complete in every detail, built 1½ years ago. This home has living room with magnificent view of Georgia Straits, 2 bedrooms, large kitchen with nook, utility room and completely finished garage. This property is of the finest quality of material and workmanship. Located on Dolphin Beach Estates. Available in 30 days. Contact Don Fraser (248-6156) or eves. 738-9975.

DOLPHIN AGENCIES LTD.
Island Highway Parksville, B.C.

H. W. DICKIE LIMITED
Duncan B.C. 746-5171
"We sell the Island"
PARKSVILLE PEOPLE
AND
OTHERS

Offered for immediate possession (15 days). Modern as tomorrow, three bedroom stucco bungalow with exciting open style kitchen. Beautiful walnut cabinets, built-in range, oven, washer and dryer. Screened dinette. Large picture window opens the whole living area to the tremendous sea views. A great little spot (.4 acres). Convenient to work, school and recreation. Price only $25,000 with terms to vendor.

AND

A master built white frame year-round cottage. Only three years old. Large treed view property. Dolphin beach. Clear title at $18,000. Just call collect to Don Robertson, 385-9765, for further details and appointments. Charman Pacific Realty Ltd., Victoria.

FANNY BAY
OPPORTUNITY

The owners of this lovely lot have been transferred and cannot use it. Domestic water, hydro, park and beach access. They will accept mortgage paper or anything of value. Asking $6,950. Mr. Gaddes, Heisterman and Co., 383-4161, res. 383-9460.

FOR SALE BY OWNER — 3-bedroom older home in Chemainus, recently renovated, heavy wiring, washer and dryer hook up, on water and sewer. Nicely landscaped, within walking distance to all shopping. Good starter or retirement home. Full price $13,900. Phone 246-7780.

SHAWNIGAN LAKE

This gently-sloping, well-treed lot is 200 feet from lake, with 120 feet beach access. Asking $4,000, with easy terms. Call DON HANNAH or LEW DALLIMORE at 386-7737 or residence 477-4339 or 479-1423.
TUFFREY AND MILLS LTD.

ROYSTON — CHOICE LOT, treed seclusion over ½ acre, beach access close. Only $4,400. Union Bay — 9 lovely waterfront lots $4,950 to $7,950. Details from Herb Hodgson, 334-7128. Res. 382-3835. Douglas Hawkes Ltd.

OLDER 6-ROOM HOUSE, 4.6 acres, large living room, fireplace, on town water. Near highway, north of Qualicum Bay. $12,000. Write Box 143, San Josef, P.O., B.C.

290 FARMS FOR SALE and WANTED

CENTRAL SAANICH
GREENHOUSES
11 ACRES

Fully automatic, approx. 30,000 sq. ft. of greenhouses in full production. Plus roadside stand on main road to Butchart Gardens. Pipe water plus well and dugout. Space for future expansion or land could be used for shrubs and fruit trees ro berries. Older 3-bedroom home included, makes this an ideal family business. Complete details on request.
385-3435 AL VICKERS 652-2266
P. R. BROWN & SONS LTD.

5 ACRE HOBBY FARM
SAANICH

Sound 13-year-old house, 2 bedroom, large kitchen and living room, 2 bathrooms. Three bedrooms in full cement basement. Excellent well and irrigation pond. Large older barn. Full price $28,900.
WILF DAVIES, 479-4398
Island Pacific Realty 388-4231

MILL BAY. 18.26 ACRES mostly cleared. Large farmhouse with 4 Brs. plus 2-room suite in ground level bas

Often Copied Never Equalled The Original Discount Store

We Reserve the Right to Limit Quantities

GIGANTIC DISCOUNTS ON ALL FOODS AT OAKCREST 3475 QUADRA

OPEN EVERY NIGHT 'TIL 9 P.M.

PRICES EFFECTIVE MONDAY, TUESDAY WEDNESDAY

Plus Hundreds and Hundreds of Items too numerous to advertise.

You can always save more when you Shop at Oakcrest

SUGAR 10 lbs. With 10.00 Order or Over 79c
OAKCREST DISCOUNT

Canada Choice, Lean RIB STEAK lb. 89c
OAKCREST DISCOUNT

FRESH GROUND ROUND STEAK lb. 79c
Competitive Reg. Price 98c lb.
OAKCREST DISCOUNT

CATELLI Macaroni and Cheese DINNER 4 pkgs. 49c
Competitive Reg. Price 2 pkgs. 88c
OAKCREST DISCOUNT

MILD CHEDDAR CHEESE "I'm from Ontario, where they have good hockey players and Good Cheese Too!" No. 1 ONTARIO lb. 59c
Competitive Price 79c lb.
OAKCREST DISCOUNT

HI-C FRUIT DRINKS 3 48-oz. tins 89c
Reg. Price 39c
OAKCREST DISCOUNT

Robin Hood Deluxe CAKE MIXES 4 18-oz. pkgs. 1.00
Competitive Reg. Price 45c
OAKCREST DISCOUNT

NO. 1 NEW POTATOES 10 lbs. 59c
Competitive Reg. Price 10 lbs. 98c
OAKCREST DISCOUNT

SWING ORANGE CRYSTALS 5 pkgs. 69c
Competitive Reg. Price 5 pkgs. 1.00
OAKCREST DISCOUNT

AYLMER Vegetable or Tomato SOUP 8 tins 79c
Competitive Reg. Price 8 tins 81c
OAKCREST DISCOUNT

CASHMERE TOILET TISSUE 4 rolls 39c
Competitive Reg. Price 4 rolls 49c
OAKCREST DISCOUNT

N.Z. Gangs Fighting; Six Injured

AUCKLAND (AP) — Gang warfare blazed in two New Zealand cities this weekend, with four young men and two girls gunned down after a brawl in a Wellington coffee house.

In Auckland, more than 200 youngsters fought in one of the city's main streets with gasoline bombs, knives, fists and fence railings.

The Wellington shooting occured early Sunday when a man fired 14 shots at a group outside a coffee bar and then drove off, leaving six wounded on the pavement.

Police later arrested a 21-year-old youth in connection with the Wellington shooting.

The wounded are believed to include members of the Mongreal Mob, a broad-based gang of whites and Maoris. The mob has blamed the Satans Slaves motorcycle gang for the shooting.

In Auckland, about 150 members of the Highway 61, Hells Angels, Black Panther and Nigs gangs clashed with members of the Peacemakers club in one of the most violent battles in the city's history.

The Peacemakers club was formed three months ago to interest youths in football and other sports. The club's manager said the gangs became jealous when some members left to join the new club.

Golfers Get Traffic Light

FUKUOKA, Japan (AP) — The Fukuoka Country Club has erected a traffic light on a hill which blocks the view of golfers approaching the sixth hole.

The club said several players and caddies playing on the sixth green have been struck by balls hit by golfers trying to clear the hill.

Now, the club says, golfers playing on the green can press a button to flash on a red light to caution golfers on the other side of the hill against shooting. When they finish playing the hole, they press another button which flashes on a green light.

Mexico Captures Davis Cup Lead

MEXICO CITY (AP) — Mexico took a 2-1 lead over New Zealand Sunday in the final-elimination round of the Davis Cup North American Zone by winning the doubles match of the five-game series.

Mexico's doubles champion Marcelo Lara and Luis Garcia disposed of New Zealanders Onny Parum and Geoffrey Simpson 3-6, 6-2, 12-10 and 6-2.

Campbell River Girls Win Title

VANCOUVER — Campbell River whipped St. Francis de Sales Knights of Burnaby, 15-11, 7-15, 16-14, 15-5 to win "B" of the closed section in the B.C. juvenile girls' volleyball championships here Saturday.

Runner-up to the Olympics of Surrey in the "A" closed flight was the S. J. Willis school of Victoria.

Olympics lost the open title to the Los Angeles Hangers in three straight games.

Leos Acquire Winnipeg Ace

VANCOUVER (CP) — Henry Lodewyks of Winnipeg has been signed by British Columbia Lions of the western football conference, along with an import from Colorado State university.

Lodewyks, 21, was an all-Canadian defensive halfback with the University of Manitoba Bisons last season. The American is James White, 22, a six-foot-four defensive end who has one year of eligibility remaining at CSU.

High School Golf

Mount View will be represented in the inaugural B.C. high school boys' invitational golf tournament next week at two lower mainland courses—Langara and Peace Portal.

Coached by Stan McFarland, the Mount View team is comprised of Jeff Jones, Dana Downey, Bob Beauchemin and Mike Haines.

Harris, Boleski Sign

CALGARY (CP) — Veteran linebacker Wayne Harris and non-import tackle Lanny Boleski have signed contracts for the 1971 Western Football Conference season with Calgary Stampeders.

Gabbett Betters Mark

KASSEL, West Germany (Reuter) — Peter Gabbett of Britain broke his British and Commonwealth decathlon record when he totalled 7,903 points in winning an international competition here Sunday night. His previous record was 7,639 for the 10-event series.

Small Firms Losers, Says MP

OTTAWA (CP) — The proposed Canada Development Corp. will discriminate against the small business, New Democrat David Orlikow (Winnipeg North) said today.

Speaking in Commons debate on the CDC bill, Mr. Orlikow said the legislation directs the CDC to concentrate upon investments in firms with more than $1 million in assets but it is the smaller firms which need help.

He also charged that the government is making a gift to private investors by planning to put profitable Crown corporations under the CDC.

"This bill discriminates very specifically and very directly not only against all the people of Canada . . . it discriminates against the small businessman, against the young aggressive entrepreneur who has an idea, who can develop an industry that can employ people, but who lacks capital."

The Canada Development Corp. would be an investment agency for both the government and individual citizens, but in its first stages the federal government would hold all the shares.

Later shares would be offered to Canadan citizens and persons resident in Canada. Some Crown corporations could also be placed under CDC ownership.

Mr. Orlikow, a pharmacist, said New Democrats would try to reverse the priorities of the bill and direct most CDC funds to investments in small companies.

Jack Horner (PC—Crowfoot) said institutions now exist which have the same objectives as the CDC.

The Industrial Development Bank lent money to Canadian industry, the department of regional economic expansion sought to encourage regional development, and firms such as Canadian Pacific Investments encouraged Canadian investors.

Queen Urged To Donate Her Wealth

LONDON (Reuter) — The Daily Mirror, Britain's most widely read newspaper, urges Queen Elizabeth to start giving away some of her wealth.

"Why not, Your Majesty, give back to the people some of your private royal lolly?" the paper suggests in a page one editorial.

Describing its own attitude as "truly plebian cheek," The Mirror recalls that a recent poll of its readers had shown three of four people opposed to giving the Royal Family the pay raise it now is asking for.

"Can they reasonably ask for more cash from the hard-pressed commoners when as everybody knows the Royal Family vaults are stuffed with brass?" asks The Mirror.

The paper notes that the Queen's fortune has been estimated at between $120 and $240 million—much of it exempt from tax.

Urging a regal cash handout, the paper says: "Let's have the Queen Elizabeth II foundation. Lt's have some social utilization of the royal dividends."

The paper suggests creation of a Queen Elizabeth hospital, more hospital beds everywhere, a modern school to replace some old fashioned establishment and a new mental hospital.

Such a gesture, The Mirror says, "would truly turn Her Majesty Queen Elizabeth II into the people's queen."

Sailors Lost In Collision

PARIS (AP) — A 20,000-ton Soviet tanker sliced into the middle of a 2,750-ton French destroyer Sunday, and nine French sailors are missing and presumed lost in the western Mediterranean.

The French Navy said the tanker Busharov was making about 16 knots when it hit the destroyer Surcouf's bridge. The ship broke apart later in the morning, and the front half sank.

The missing men were all working in the engine room. Another sailor was badly burned. A spokesman for the French Navy said the tanker did not appear badly damaged, and there was no information of any casualties aboard her.

The Surcouf and two other destroyers were escorting the aircraft carrier Arromanches from the French Antilles to Toulon for manoeuvres. One of the other destroyers took the after half of the Surcouf in tow.

Chinese Flee

HONG KONG (AP) — During May, 550 refugees fleeing China were caught entering this British colony illegally, nearly 14 times the number in May, 1970, informed sources said. The sources said 520 of the refugees swam to Hong Kong from the mainland. It is generally agreed that for every refugee arrested, another four escape detection. Accordingly, it is believed the total thus far for 1971 is nearly 5,000.

MEET OUR FLYING MAGIC CARPET SALESMAN

Classified Ads

Calling on 9 out of 10 homes in Victoria EVERY DAY

Magic? That's what you'd call it if it could be done by ONE sales force. There's one great little salesman that can, AND does just that, EVERY DAY . . . a CLASSIFIED AD in Victoria's Daily Newspapers.

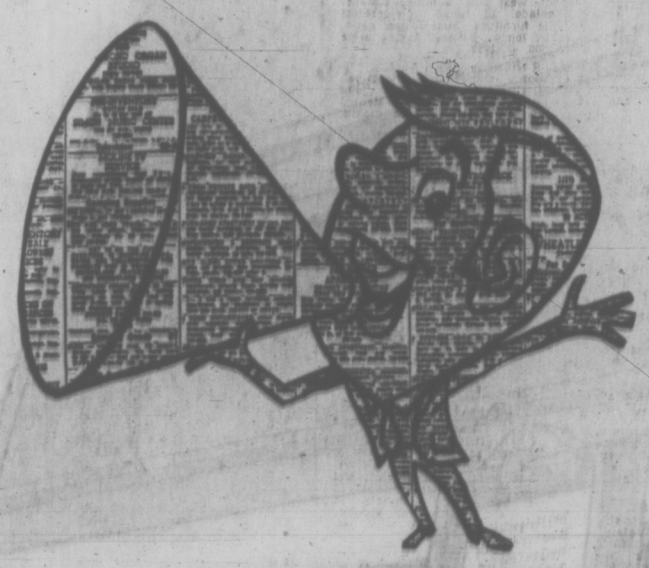

Add a little magic to your sales effort! Use an inexpensive, reliable new salesman—a classified ad, that will wing its way to virtually every home in Metropolitan Victoria EVERY DAY! Spread your message in the "welcome" medium, Victoria's Daily Newspapers. It will be eagerly studied by your prospective customers and result in SALES!

Contact the Classified Advertising Department

382-7211

Talk to a Classified Advertising Representative. He'll help plan a classified advertising programme tailored to your needs.

Ride the Magic Carpet for More Sales and More Profits!

Classified Advertising IN VICTORIA'S DAILY NEWSPAPERS

The "Welcome" Medium

The Post Office introduces a new idea in mail delivery. Assured Mail.

It's called Assured Mail because that's exactly what it is. Reliable.

If you mail early in the day, the Post Office will assure you of next-day-delivery (not Saturdays, Sundays or holidays) for first-class letters to most major Canadian cities as far as Winnipeg.

At no extra cost.

Two deadlines - 10:30 am and 2:30 pm.

Forget the old multiple pick-up times on mail boxes. Instead, there will be two mailing deadlines.

Before 10:30 am - Any mail box, any day.

If you post your first-class mail before 10:30 am in any Victoria mail box, red or striped, the Post Office will assure you of next-delivery-day service to all centres shown on the card below. Toronto, Ottawa, Montreal and most major cities in Eastern Canada will receive second-delivery-day service.

Between 10:30 am and 2:30 pm - Striped boxes only, except Sundays and holidays.

We realize that 10:30 am is pretty early in the day to have the mail ready, especially for businessmen, so we've designed special striped boxes for most major thoroughfares.

If you mail first-class letters between 10:30 am and 2:30 pm in one of these striped boxes, we will be able to assure you of next-delivery-day service to centres shown in blue on the card below. Toronto, Ottawa, Montreal and most major cities in Eastern Canada will receive second-delivery-day service.

We're just beginning.

The Canadian Press Wire Service's reaction to the Toronto launch was, "Hey, it works!" They mailed letters in Toronto to all their major bureaus across Canada. In all cases the letters were delivered the next day.

Since then, Winnipeg, Calgary, Edmonton and Vancouver have joined the program.

Assured Mail is now working for you. And just as soon as we can, it will be available in most cities in Canada.

You can rest assured. For information and inquiries call: 388-3141.

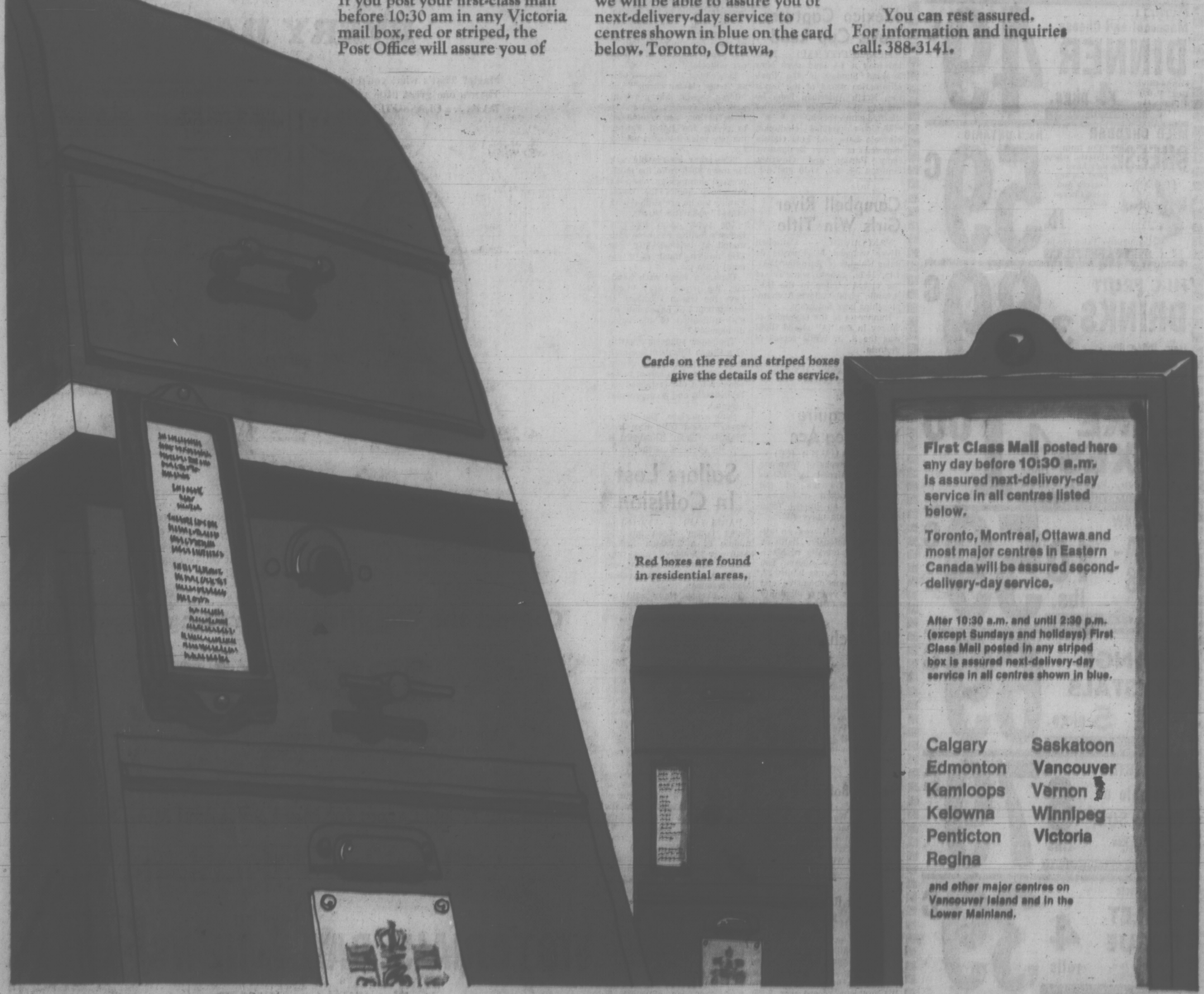

Cards on the red and striped boxes give the details of the service.

Red boxes are found in residential areas.

MIDDLE-CLASS ANIMALS

MARMADUKE

THE FAMILY CIRCUS

"Telling him he shouldn't hamper our efforts to clean up the environment was a great idea."

"Can I kick it for you this time, Daddy?"

PEANUTS

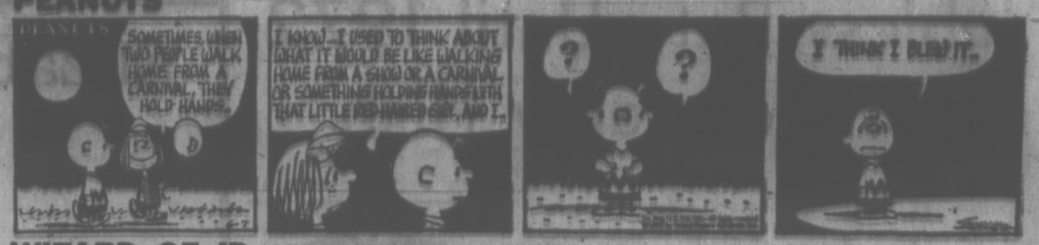

WIZARD OF ID

APARTMENT 3-G

MISS PEACH

B.C.

EB AND FLO

BROOM-HILDA

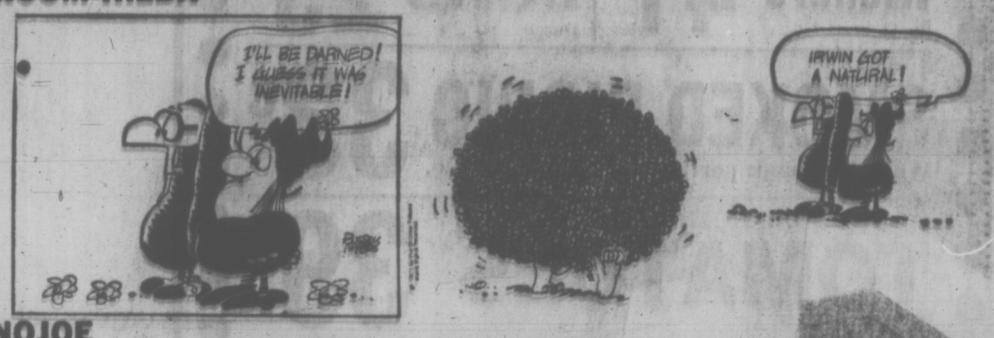

SNOJOE

MARK TRAIL

NANCY

HOME GARDEN

Vegetable Patch Aids Budget

By HILDA BEASTALL

If every tenant of a dwelling could have the use of a plot of ground measuring 10 feet by 10 feet, it would be possible to grow enough vegetables to make a sizeable reduction in monthly food bills. Not only is the money value important, but other benefits of that little plot add up to major assets.

Hilda

One is the obvious benefit of learning about the processes of plant growth. Nothing increases our respect for nature like giving her an assist in producing results directly linked to our own needs.

To many first-time gardeners, the flavors and even the looks of freshly-gathered vegetables are themselves a new experience.

And the fact that results from the plot of ground will be in ratio to the effort and knowledge put into the project will be the spur.

Even though the soil seems too poor to grow good vegetables, don't despair. A renting gardener can add quantities of enriching humus without spending an extra cent for it.

Each day, the small collection of coffee grounds, tea leaves, egg shells, vegetable and fruit scraps and dust from floors and vacuum cleaner, will be laid in a shallow trench and covered with two to three inches of soil.

In a few weeks all traces, except the egg shells, of the original materials will be wiped out, and a dark humus will have taken its place.

Once the gardener becomes aware of this use for wastes, a search will be on to find more. Garbage cans will be less overflowing.

The daily newspaper, after the ink is a week old, makes fine humus. It needs to be crumbled in separate sheets, or torn to shreds and soaked in a pail before adding to the soil.

Single sheets laid midway between vegetable rows away from the root area each side, and covered with soil will delay weed growth from coming through; and finally will add its quota of humus.

Vegetables on a 10 by 10 foot square need only enough space between rows for thinning and gathering, but space between plants in each row must be sufficient for growth and air movement.

Crops to select for growing in such a small area can be whatever the renter-gardener likes best to eat — within the limits of what will be likely to succeed.

It may be two crops of potatoes one year; a half dozen kinds of salad vegetables in continuing succession the following year; a long season of different varieties of peas for a third.

The limit is the ambition and the interest of the gardener and the family. To make a home of a rented dwelling, make a garden.

KARPIN ON BRIDGE

A few years ago, I received a letter from a reader, asking what was the "most fantastic, unbelievable hand" that I had ever seen. I had no trouble answering his request. It was the hand that follows.

As to whether the deal ever arose in real life, I cannot guaranttee. Many years ago, I came across it in some bridge publication, and it has remained in my thoughts ever since. I don't know what the presumed actual bidding sequence was, except that the final contract was seven spades. Both sides vulnerable. North deals.

NORTH
♠ 4 3 2
♡ K
◇ A K Q J 7 4
♣ A Q J

WEST
♠ K
♡ 9 6 5
◇ 10 9 8 6 5 3 2
♣ 7 3

EAST
♠ Q 10 8 5
♡ 8 7 4 3 2
◇ -
♣ 9 8 6 5

SOUTH
♠ A J 9 7 6
♡ A Q J 10
◇ -
♣ K 10 4 2

The bidding:

North	East	South	West
1 ◇	Pass	2 ♣	Pass
4 NT	Pass	5 ♡	Pass
5 NT	Pass	6 ◇	Pass
7 ♠	Dbl.	Redbl.	Pass
Pass	Pass		

Opening lead: Ten of ◇.

North's overly-aggressive bidding can be attributed to a "hunch" that South had a solid spade suit for his jump-shift bid of two spades. And once South was revealed as the possessor of the two missing aces, North figured that with his solid diamond suit, South should fulfill a grand slam contract in spades.

On West's ten of diamonds lead, North's jack was played. East ruffed with the five-spot and south overruffed with the seven. Dummy was then entered via the club jack, and the queen of diamonds was laid down. East trumped with his eight, and South overtrumped with the nine.

Once again the board was re-entered — via the club ace — and the diamond king was played. When East ruffed with his ten, South overruffed with the jack.

At this point, East had the singleton queen left. When South laid down his ace of spades, he caught East's queen and West's singleton king. The rest of the tricks were his. Thus he fulfilled his redoubled grand slam contract.

Had East not ruffed three diamond leads, South would have gond down automatically, since he would then have had to lose a trump trick (or two). But, as East viewed it, South had a losing trick in his hand, and East wasn't going to give South a discard on one of dummy's top diamonds. And he didn't.

Have you ever encountered a hand where the defenders possessed the K-Q-10-x-x of trumps, and never made even one trump trick? I haven't — and I don't think I ever will.

Fun with Figures

By FAY HUNTER

Ann squeezed her uncle's hand. "I want a candy bar," she told him. "Let's have some money."

Tom smiled. "I've only got pennies and nickels on me," he replied. "If I gave you five pennies, I'd have left three times as many nickels as pennies, but if I gave you five nickels that would leave me twice as many pennies as nickels. Say what I've got and you can have it all."

What would you say?

(Answer tomorrow)

Friday's answer: Sides 9, 10, 17 inches.

CRYPTIC CROSSWORD

ANSWER TO FRIDAY'S PUZZLE

ACROSS
4 Mistake
8 airmen
9 Spirits
10 Inside
11 Images
12 Trespass
18 Sanitary
20 couple
21 Assays
22 Mineral
23 Senior
24 Realist

DOWN
1 Radiate
2 Wrested
3 Held Up
5 Imprison
6 Threat
7 Kitten
13 Arsenals
14 Paladin
15 Eyesore
16 Motive
17 Appeal
19 Issued

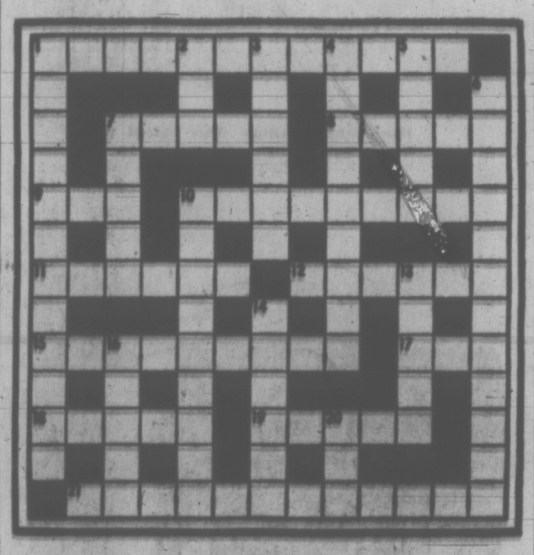

CLUES

ACROSS
1 Business figures indicate what happens when a slump is over (5, 7)
7 Fish rod (5)
8 Brand lacking an English letter and a Greek letter (5)
9 Tear for the dearly departed (3)
10 Don't keep one in the dark (9)
11 Give a girl fifty, nothing odd in that! (6)
12 Not all restrictions are severe (6)
15 A dramatic broadcast (5, 4)
17 Part of linear curvature (3)
18 Lizard found in Antigua naturally (5)
19 Entrance of ornamental stone (5)
21 Nothing is gained when advances are made thus (8-4)

DOWN
1 Angry reaction of a giant? (8, 4)
2 Stray from the proper route (3)
3 Expire, though once healthy (6)
4 Ugly the world? (8, 4)
5 It's a different thing after dark (5)
6 Attractive perch on top of the world? (8, 4)
7 Much has been written on it (5)
10 Complicated to work out (9)
13 Far from pleased, I indulge in abuse (5)
14 Gaoled after a disturbance — in which one should know better (3, 3)
16 Sketched, finding oneself attracted? (5)
20 Take part, perhaps (3)

SOLUTION TUESDAY

Jobless Rate Until 1972: 'Unacceptably High'

KELOWNA (CP) — Canada will have an "unacceptably high" rate of unemployment until 1972, William Hamilton, former postmaster-general and now a Vancouver businessman, told delegates to the 20th annual meeting of the British Columbia Chamber of Commerce Sunday.

Mr. Hamilton, president of the Vancouver chamber, said attempting to drive unemployment below 5 per cent of the work force by fiscal measures "is almost certain to produce an unacceptable heating up of the economy and substantial inflationary pressures."

Mr. Hamilton's speech set the key-note for the convention whose theme is "the deadly spiral — poverty and inflation."

He said that "without all the built-in cushions, not the least of which is unemployment insurance, while basically sound, is suspect in many of its administrative practices, the discomfort of being unemployed has substantially lessened in recent years.

"Until recent years, wage levels have been relatively responsive to economic conditions. When unemployment was high, wages advanced much less rapidly than when there was nearly full employment.

CUSHION EFFECT

"Various social security measures so cushion the effect of unemployment that the competitive pressure to maintain employment through more restrained wage demands is less than it was."

He said unions have not keyed wage demands to the health of the economy, "managements have capitulated to unreasonable demands in the expectation that prices could be adjusted upwards almost indefinitely," and governments have generally been prepared to accept inflationary actions within society rather than take actions which would have been politically unpalatable.

Instead of a cycle of boom and bust periods, Canada should be moving towards an annual growth rate of 5 to 5¼ per cent, Mr. Hamilton said.

He said the present welfare system is unsatisfactory and the cost "seems to be out of line with the visible good it is doing for recipients."

He suggested that many people below the poverty line could be helped to improve their economic situation and that more money should be given to those who really deserve it.

More taxation for welfare programs would increase Canada's dependence on foreign investment and instead should be a system under which money is paid to those really in need, said Mr. Hamilton.

Egg Prices

Producer prices released by the B.C. Egg Marketing Board in effect today are:

	Large	Medium	Small
Vancouver Island	41	37	33
Lower Mainland	41	36	32
Interior	40	36	29

RENO
Departs Victoria
June 19, July 24
$83.50 Ea. Dbl.
Summer Rates
June 26 to Sept. 11
Add $17
Departs Vancouver Weekly
One night each way in Engene Hotel, 4 nights in Reno, over $20 gift package, some meals. Side tours, Lake Tahoe, Carson and Virginia City. Bus restroom—air conditioned.

CALIFORNIA TOUR
July 10, August 14
15 Days $225 Ea. Dbl.

DISNEYLAND
June 26, July 31

ALL-FUN TRAVEL
818 DOUGLAS ST.
VICTORIA
Phone 383-9123 Anytime
For Free Brochure

PAGE
THE CLEANER
SPECIAL
LADIES' and MEN'S
PLAIN
SUITS
$1.54
Beautifully Dry Cleaned and Pressed
O'COATS
$1.54
(PLAIN ONLY)
Take advantage of this money saving special—NOW — Limited time offer, Sale starts Mon., June 7th.
CALL
382-9191
For a courteous Driver Salesman
OR
VISIT US AT
3261 Douglas—North of Mayfair
Fairfield Plaza
Karolyn's Ladies' Wear
2519 Estevan Ave.
Hallmark Gift Shop
2865 Foul Bay Road

FAIRWAY
DISCOUNT HOUSE
272 Gorge Road West
Prices Effective
Sun., Mon., Tues., June 6, 7, 8
WEEKDAYS, 9 to 9 SUNDAYS, 10 to 7
We Reserve the Right to Limit Quantities

No. 1 Quality Wieners lb. 41c
HOT DOG BUNS Dozen 29c
SMOKED PICNIC Whole or shank portion lb. 33c
LOCAL NO. 1 HOTHOUSE TOMATOES lb. 39c
WATER-MELON Whole, only lb. 7c
Gainers' Pure Pork SAUSAGE 1-lb. tray 69c
Ontario Medium BULK CHEESE lb. 75c
CATELLI DINNER 7¼-oz. pkg. 12c
ASTRA BRAND RED SOCKEYE SALMON ½s 59c
Robin Hood CAKE MIX 18-oz. pkg. 4 for 1.00
ALPHA CANNED MILK 15-oz. tin 7 for 1.00 with $5 order or over.
Peek Freans BISCUITS Digestive, Shortcake, 8-oz. pkg. 4 pkgs. 1.00
Perfex BLEACH 64-oz. jug 45c
Quaker Quick OATS 5-lb. bag 79c
E. D. Smith APPLE PIE FILLING 19-oz. tin 39c

Elizabeth Arden's New and Beautiful Make-up For You

"Joy of Colour"

by Elizabeth Arden
For Today's Face . . . Boldly Beautiful

. . . not shy of sheer excitement in make-up . . . eyes of vivid loveliness. The mouth, a challenge. A complexion delightfully right for the audacity of the lipstick and eye cosmetics. A challenging look. For now.

Illusion Foundation creamy smooth make-up base softens flaws while creating a gently natural complexion. 1¼-oz. jar 7.50

Five Lipsticks highlighting the new look, beige joy, coral joy, peach joy, pink joy, rose joy. Each 1.50

Creamy Powder Eye Shadows three new colour combinations in an attractive amber plastic case. Each 5.00

Meet Beauty Consultant, Elizabeth Davidson . . . at our Elizabeth Arden counter, Main Floor; Tuesday, June 8th, at Saturday, June 12th. Miss Davidson will be delighted to introduce you to Miss Arden's joyous new make-up, "The Joy of Colour" . . . **as well as her classic fragrance** . . .

"Blue Grass"

Blue Grass Perfume Mist paired with Fluffy Milk Bath—One to carry in the handbag, the other to scent and soften the bath. Set 5.00

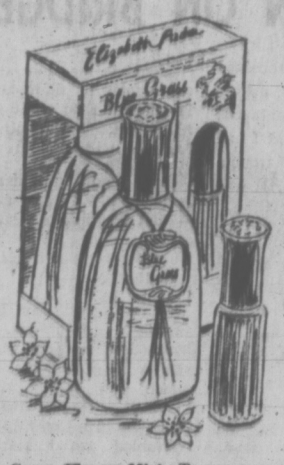

Blue Grass Flower Mist—To use as a refresher and splash on lavishly. At this special time, it comes with an atomizer for Spraying. Each 5.00

Blue Grass Perfume Mist—Loaded with flowery fragrance that lasts and lasts. A purse perfume atomizer comes with it as a lovely dividend. Set 3.75

Blue Grass Dusting Powder—Keeps skin dry, cool, fragrant. With it, a 1-oz. bottle of Foaming Bath Oil to perfume and soften the bath. Set 3.75

Cosmetics, Main Floor

1½ Hours No-Cost Parking
Eaton's Customer Car Park
EATON'S
THERE'S MORE FOR YOU DOWNTOWN
BUYLINE
388-4373

The House of Windsor Walking Gingerly As Request Starts British Tongues Wagging

With controversy boiling in Britain about the Queen's request to Parliament for more money, Kenneth L. Davis, veteran Associated Press correspondent who had been in London since 1969, takes an American's-eye view of the monarchy.

By KENNETH L. DAVIS

LONDON AP) — The late ex-king Farouk of Egypt once quipped: "In 10 years there will be only five kings — the king of England and four others in a deck of playing cards."

Britain still has a queen and a few other monarchs are left but Farouk had a point: Monarchs in the 20th century are in a precarious position.

Today's monarch must keep busy lest his country find it can get along without regal protocol and yet he has to gauge how, conspicuously he can consume without sparking envy.

The House of Windsor is adept at the game of public image. At present, however, it is treading gingerly through a bad patch as a result of a request by the Queen of Parliament for more money. Anti-monarchists would like to think the throne is in slight jeopardy, as a result, but any bookmaker would give you odds that that assessment is not correct.

PUBLIC DIVIDED

Britons who care enough to choose up sides mirror the public division in letters to newspapers.

"Let those who worship the Royal Family subscribe toward the Queen's rise in allowance," said F. Webster of County Durham.

"The Queen should have a pay rise," said Mrs. Dawson of Leeds. "I wouldn't swap places for all her money. I bet she would love to be free like me and go to the club and play bingo."

"If we can't afford free milk for our kiddies we can't afford any increase to a very wealthy family," said F. Donovan of Manchester.

"I live in poor circumstances, can afford only one hot meal a week," said Mrs. A. Eustace of London. "If you wish to reward me for still being British send the money to the Queen to help her maintain the traditions of this country.

The monarchy costs Britain a minimum of about $16.5 million a year. Even without a monarchy much of this money would have to be spent on such protocol items as the exchange of state visits. Some body else would have to be chief of state if the Queen wasn't.

The government annually since 1952, when she became Queen, has provided Elizabeth with £475,000, or about $1.14 million.

The royal yacht Britannia costs $1.2 million a year, and the Queen's flight of airplanes and helicopters needs $1.44 million.

The Queen Mother, Prince Philip, Princess Margaret and the Duke of Gloucester together receive $432,000 a year. The rest of the royal relatives receive allowances from the Queen or they live on their own resources.

The Queen is perhaps the third wealthiest woman in the world after Queen Juliana of The Netherlands and dowager Begum Aga Khan. Estimates of her personal fortune range widely. Only the Queen and Coutts, her banker, know the truth, but something around $144 million appears to be reasonable.

Aside from this fortune there are hereditary revenues from the Duchy of Lancaster, 52,000 acres of land from industrial Lancashire and Yorkshire to property on London's Carnaby Street. This brings an income of around $576,000 a year, tax free.

CHARLES ON HALF PAY

The royal art collection is estimated to be worth almost $200 million. There are also the Queen's personal jewels, 900 items of precious stones. The royal stamp collection, 960 album pages of stamps, is reputed to be worth more than £1 million, $2,400,000.

The Prince of Wales gets the revenue, tax free, from the Duchy of Cornwall — more than $500,000 a year. Prince Charles takes only half that income, voluntarily giving the rest to the government.

Britain has no discernible republican movement, even if many youths are fed up with what critical journals call the royal razzmatazz. Not a few Britons seem lukewarm to a monarchy but, even so, are reluctant to face the idea of living without it.

In a pub, a man called George drew no dissent when he put it this way: "They can give up Concorde, and they can give up Rolls-Royce, but just don't touch the monarchy."

Win a Shopping

Safari for Father

You and Eaton's can make Father's Day an Exciting Experience

It could be YOUR Father stalking a wild sport shirt in Men's Wear . . . setting his sights on some exclusive after-shave lotion . . . bagging a trophy like a suede jacket! Your Dad will be eligible when you fill out his name on an entry form available Monday, June 7th from any Main Floor Eaton cashier. Deposit completed form in the Barrel situated in Men's Wear, Main Floor . . . he could win 100.00 Shopping Safari in Eaton's Victoria Store.

Enter Now! Draw Takes Place 4:00 p.m., Saturday, June 19th

Eaton's Shag Carpetings Easy-Care and Attractive

Happy Customers Sing this Nylon Shag's Praises. Eaton's Adds Its Haddon Hall Seal of Approval

Come, take a good look at Eaton's own "Cabana" nylon shag carpeting. It's the kind of elegance you want to live with. Cleaning is fast, because vacuuming is all you do to restore its thick, dense softness. Resilient all nylon fibres won't mat. And you can "rake" your carpet if you wish, but the tousled look matches the mood of today's carefree, casual way of life! "Cabana" is a joy to care for . . . most spills and stains mop up without a trace—nylon fibres won't absorb moisture or soil. Colours are for the New Generation, even if you live with traditional furnishings. Choose from rich reds, oranges, dense blues, greens, softer or neutral tones. In 12-foot width for economical installation, wall to wall, room to room.

Eaton's Reg. Value 11.50 Sq. Yd.

It's "Moon Magic" in Nylon Shag: 12 Lustrous Multi-Tones

Eaton's Reg. Value 11.50 Sq. Yd.

Glowing drama for living room or bedroom . . . Tribal fire, snow flower, mountain green, nordic copper, harvest gold, burnt lime, emerald star, charred teak, meadow lure, glory gold, sauterne white and golden haze are the colours. An Eaton exclusive, with permanent twisted pile for durability, it is stain resistant, non-allergenic; has double jute back for extra stability and wear. Put it in your space now.

Floor Coverings, Main Floor, Home Furnishings Building

1½ Hours No Cost Parking Eaton's Customer Car Park

EATON'S

THERE'S MORE FOR YOU DOWNTOWN

Store Information 382-7141

Special Savings Ready-made Drapes

Fashionglass Drapes, Foam Backed

Sale, pair 23.99

You can cover up to 12 feet of window in fashion colour with these washable, sun-resistant drapes. They have pinch pleated heading and are insulated with laminated foam backing. Full 84" long by 3 widths in non-stretch Fiberglas. Goldtone or melon and white.

Easy-Care Acrylic Unlined Drapes 150" x 84"

Sale, pair 53.99

50"x84", Sale, pair 17.99 100"x84", Sale, pair 35.99

Drapes of washable, drip-dry Acrylic for the breezy summer switch that captures a cooling environment on those hot days ahead. 84" in length, unlined with pinch pleated heading and slip-in hooks. Also in 50" and 100" widths. Blue, goldtone, melon or red.

Draperies, Second Floor, Home Furnishings Building

Now Eaton's brings you Manufacturer's Show Room Clearance of Upholstered Furniture

The Citation Line—from Contemporary to Traditional—now Sale Priced. Style selection is wide, but mostly one-of-a-kind, so be sure to be early. All suites and pieces feature luxury drop-in construction plus Latex foam reversible cushions and handsome upholstery fabrics . . . Deluxe right down to the protective arm covers

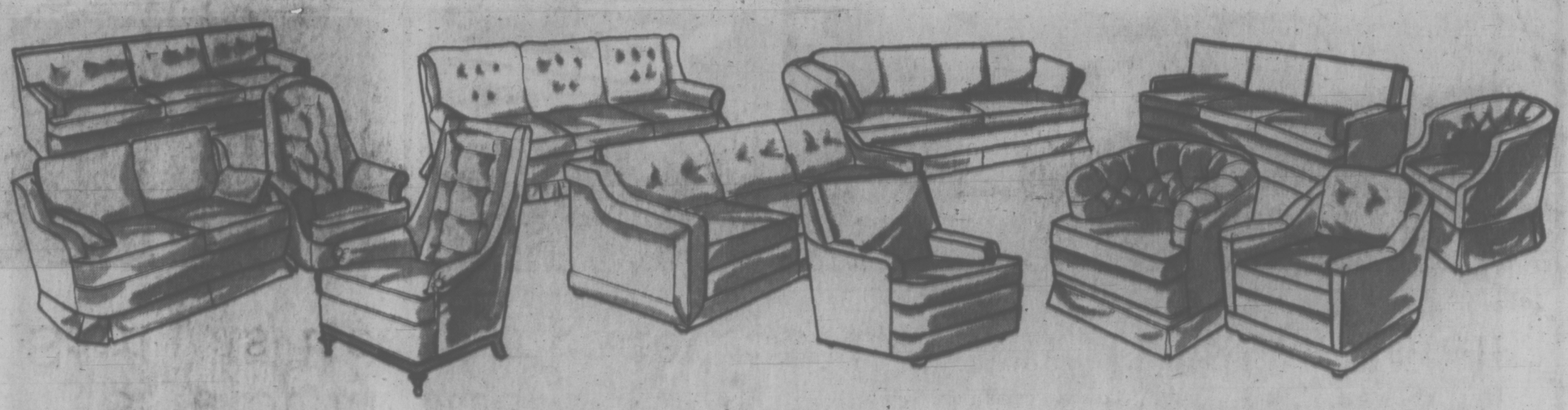

Love Seats, Chesterfields and Corner Chesterfields
Sale, each from 374.25 to 1058.25

Upholstered Chairs
Sale, each from 204.00 to 234.75

Sale of Mattresses and Box Springs by Sealy Same as Recommended by Leading Hotels, Motels

The "Biltmore" by Sealy Mattress or Box Spring

Sale, each 49.95

Designed to give years of comfortable rest. Constructed with heavy gauge steel wire coils, scroll quilted surface, flange built, sisal insulation, sisal crown and heavy institutional ticking. Matching box spring, regular 3/3 or 4/6 size.

The "Stardust" by Sealy Mattress or Box Spring

Sale, each 59.95

Heavy duty construction provides comfortable support through years of service. Has woven ticking, reinforced border with border supports, precompressed cotton, sisal quilted to ticking. The 4/6 size has 312 coils. Matching heavy duty box spring, regular 3/3 or 4/6 size.

High Back Redi Bed In Modern Styling

Sale, each 259.00

Made by Sealy with tailored, buttoned, split back, Kodel wrapped cushions, homespun tweed cover in decorator colours. Has deluxe folding mechanism and a Health Guard 312 coil regular size mattress.

Matching Chair (not illustrated), Sale, ea. 109.00

Consealy Contemporary Queen Size Redi Bed

Sale, each 399.00

Sealy's fine features include loose cushions, Kodel wrapped seat cushions and bolster arm cushions. With deluxe folding mechanism, Posturpedic quality full queen size mattress. Modern, easy-care Herculon* homespun plaid cover in brown, green, blue or gold. *RTM.

Furniture, 2nd Floor, Home Furnishings Bldg.

1½ Hours No-Cost Parking Eaton's Customer Carpark

EATON'S

THERE'S MORE FOR YOU DOWNTOWN

Store Information 382-7141

Weather
Partial Clearing
Cool

Victoria Daily Times

87th Year, No. 302 ★★★ VICTORIA, B.C., MONDAY, JUNE 7, 1971

TODAY'S NEWS TODAY
Classified 386-2121
Telephone 382-3131
10 CENTS DAILY
20 CENTS SATURDAY

TORIES LURE EX-MINISTERS

TORONTO (CP) — Robert Stanfield, national leader of the Progressive Conservative party, says he intends to ask former Liberal cabinet minister Paul Hellyer and Eric Kierans to join his party.

There was no immediate comment from either Hellyer or Kierans. Kierans is sitting as a Liberal backbencher and Hellyer is an independent Liberal.

Province Urges Pension Shift

OTTAWA (CP) — A proposed amendment to the federal government's constitutional powers in the field of old age pensions will be one of the topics at the Victoria federal-provincial conference, Prime Minister Trudeau said today.

He told the Commons that an amendment proposed by one province is being considered by the federal government and the other provinces.

Despite opposition questions, he declined to name the province which proposed the amendment or to give details on the amendment beyond saying it would change Section 94 (a) of the British North America Act.

Section 94 (a) permits the federal Parliament to make laws on old age pensions but also states that no federal law shall affect the operation of a provincial law in that field.

Opposition spokesmen, evidently assuming the amendment was proposed by the government of Quebec, asked the government to restate its position on federal-provincial jurisdiction in the field of income support and social services.

Mr. Trudeau said he will repeat at the conference federal objections to any proposals that would prevent the federal government using money from the wealthier provinces to aid the poorer ones.

But, in response to a question from Opposition Leader Robert Stanfield, Mr. Trudeau declined to say specifically whether the federal government will oppose the proposed amendment.

Mr. Stanfield asked whether the government would oppose the change to Section 94 (a) and would take the same position it did in its white paper on income security.

Mr. Trudeau said yes to the second part of the question, but said only that the possibility of approving the amendment would be discussed at the conference.

He said the amendment had been circulated among provincial governments two months ago but none has yet indicated agreement with it.

The prime minister said he could give the House neither the text nor the substance of the proposed amendment because of an agreement that all conference papers are to be confidential.

He assured New Democrat Leader David Lewis that any agreement reached at the conference would be submitted to Parliament.

Social Credit Leader Real Caouette, noting that Prime Minister Trudeau and Quebec Premier Bourassa met Sunday, asked whether Section 94a was discussed at the meeting and whether any additional power granted to Quebec would also be granted to other provinces.

Mr. Trudeau said he did not want to give details of the discussion but if an amendment was passed the federal government's stand would be that all provinces should be on an equal footing.

The difficulty with the proposed amendment, he said, lies in the federal government's feeling that certain federal powers are necessary

Continued on Page 2

HEADY WAY of wearing traditional gown and mortar board but still getting in his contemporary licks is demonstrated by one graduating student at Simon Fraser University convocation who wears international peace symbol up top. (CP Wirephoto)

Cosmonauts Man Soviet Space Lab

AIR DEATHS MOUNT IN RASH OF CRASHES

A rash of air accidents across the U.S. has seen a mounting death toll over the last three days.

On Sunday the death of a stunt pilot brought to six the number of pilots killed in air show or air race accidents since Saturday and today 29 people are feared dead after a Convair hit a power line while coming in to land at New Haven, Conn. See both stories on Page 2.

Link-Up Successful After Sunday Launch

By JAMES R. PEIPERT

MOSCOW (AP) — In a step toward building orbital space stations, the Soviet Union's manned Soyuz 11 linked up today with the space laboratory Salute launched seven weeks ago and three cosmonauts went aboard.

The two craft together formed a vehicle 60 feet long and 12 feet in diameter weighing 25 tons, Tass news agency said. Its volume was given as 3,521 cubic feet.

Station 'Functioning'

"A Soviet manned orbital scientific station is functioning," the agency reported.

Reuter news agency quoted Tass as saying only two of the three-man crew entered Salute. But it adds that the two craft are linked by a connecting tunnel and that crew members are able to go back and forth without difficulty.

The linkup climaxed a chase through space lasting more than 25 hours. Soyuz 11 streaked into orbit Sunday morning and began pursuing Salute, launched April 19.

The rendezvous, linkup and transfer was a key manoeuvre which must be perfected if the Soviet Union is to carry out its high-priority goal of building a permanent orbiting space laboratory.

Soviet space scientists envision a network of such space stations circling the earth and manned by crews which could be relieved by transport rockets. The rockets would dock with the station, link up and transfer the crew through airtight passageways.

Like Hub of a Wheel

Stations like Salute could serve as the cores of such stations and the transport rockets could link up to them like spokes to the hub of a wheel.

Soyuz weighs 7¼ tons and Salute 17¾ tons.

Soyuz 11 was the second Soviet spacecraft to dock with Salute. April 24, three cosmonauts aboard Soyuz 10 linked up with the station for 5½ hours, undocked and returned to earth. The Soviet press reported no attempt to transfer cosmonauts.

In Washington, Dr. James C. Fletcher, administrator of the National Aeronautics and Space administration, described the manning of the Soviet space station Salute as a major milestone in the exploration of space, and wished the cosmonauts "every success in their mission."

Civilian Goes First

Moscow television reported that the first man in today's linkup to make his way into Salute was Vikfor Patsayev, the crew's 37-year-old civilian test engineer.

Patsayev is a specialist in the docking mechanisms and systems or orbital stations. He trained with Nikolai Rukavish-Nikov, the test engineer aboard Soyuz 10.

The second man to go aboard was Vladimir Volkov, the flight engineer. At 35, he is the youngest, but most experienced, of Soyuz 11's crew.

Volkov was one of the "heavenly seven" cosmonauts—as the Soviet Press called them—who were crews of the multiple Soyuz 6, 7 and 8 missions in October, 1969.

The last man to go aboard was the mission commander, Lt.-Col. Georgy Dobrovolsky, 43, a rookie in space.

Two-Stage Docking

Tass said the docking at 10:45 a.m. (12:45 a.m. PDT) during Salute's 789th orbit of the earth was carried out in two stages.

"During the first stage," Tass reported "Soyuz 11 was automatically brought to a distance of 100 metres to Salute. Further approach was performed by the cosmonauts. (A hundred metres is about 300 feet.)

"After Soyuz 11 was docked," Tass continued, "the vehicles were rigidly mechanically coupled and their electrical and hydraulic rommunications were connected."

Tass added that Salute consists of compartments fitted out with equipment and systems for controlling its flight and position in space. It also contains life support systems for the cosmonauts.

Dobrovolsky "reported that the cosmonauts feel well and have started fulfilling the planned flight program," Tass said.

The agency called the linkup and transfer of cosmonauts "an important step ... in developing space techniques and manned flights."

Help Science, Economy

"The use of the new space complex—orbital stations with transport ships to service them—opens broad prospects for further studies and the utilization of outer space in the interests of developing science and the national economy," the agency said.

The Soyuz-Salute vehicle is the heaviest Soviet craft to orbit in space. The heaviest before this was the Soviet Union's unmanned Proton scientific satellite sent up in 1968.

Salute, however, is not the permanent space station that is the goal of the present Soviet program. It is orbiting too close to the earth and eventually will burn up when it drops into the earth's atmosphere. A permanent station would have to go into a higher orbit to enable it to circle the earth indefinitely while alternate crews come and go.

"Solved for the first time was the engineering and technical task of delivering a crew to an orbiting scientific station by a transport ship," said Tass.

Tass reported that all three spacemen "feel well."

Moscow television, in a film of the launch, showed the cosmonauts inside their cabin, one of two in the craft. The crew members were seen lying on their backs, their hands folded in front of them.

Ground control asked Dobrovolsky: "How do you feel?"

The commander replied: "excellent, excellent."

Was Fighter Pilot

The Soyuz 11 commander was a fighter pilot when chosen for the Russian space program. He was turned down by the navy before joining the air force.

Dobrovolsky was described by a fellow cosmonaut as a "persistent and stubborn man who always achieves his aims."

The three cosmonauts are married, Dobrovolsky and Patsayev with two children, Volkov with one son.

Soyuz 11 is the Soviet Union's 18th manned space flight and its purpose, Tass said, "is to continue comprehensive scientific and technical studies in joint flight with the Salute orbital scientific station."

The last experiment, April 23-25 by Soyuz 10, was an abbreviated mission which Soviet sources admit fell

Continued on Page 2

Cartwheeling Jet Leaves 49 Dead

LOS ANGELES (AP) — A jet liner carrying 49 persons cartwheeled "like a shooting star" into a mountain region and exploded after a collision with a U.S. marine jet fighter. The only known survivor was one of the two crew members aboard the military plane.

"It may take two or three days to get all the bodies out," said Dr. James Kono of the Los Angeles County coroner's office.

All the bodies will have to be brought out by helicopter in separate baskets, he said, because the "closest we can land the helicopters is 800 yards from the crash scene."

The Sunday night crash of the Hughes Air West DC-9 was the worst civilian plane disaster in California history. And it was the first crash in the United States of a scheduled airliner in more than a year.

The radar interception officer of the marine F-4 Phantom jet parachuted to safety after the in-flight collision east of here.

He was the only reported survivor, but a helicopter pilot later reported sighting a parachute which he believed to be that of the pilot of the F-4. It was sighted near the wreck of the fighter plane.

Nine bodies were spotted from helicopters in the wreckage of the twin-engined airliner, which crashed into a deep gorge in two pieces and was still smouldering hours after the disaster.

WRECKAGE SCATTERED

Wreckage was spread over a mile-square, tree-studded area. Fire officials and sheriff's deputies who flew over the wreckage said they were convinced no one aboard the DC-9 could have survived.

Gary Butters, 17, a Duarte high school student, rode his motorcycle into the mountains to where he said he could see the jetliner wreckage. He saw no signs of survivors.

The gorge is too narrow to land a helicopter, officials said.

REVOLUTION will come in Quebec unless the economic situation improves, former Union Nationale cabinet minister Jean-Noel Tremblay told a party rally Sunday. "There are people under cover, hidden, who are only waiting to revive what happened last October," he said, referring to FLQ kidnappings.

INDIA BORDER SEALED BUT STILL THEY COME

Times News Services

CALCUTTA — In a desperate bid to stem the flow of cholera-spreading refugees, Indian security forces Sunday sealed off a stretch of the frontier with East Pakistan, but their efforts to contain the human flood were only partially successful.

Calcutta itself was faced with the possibility of one of the greatest plagues of modern times, as doctors warned that if the disease gets a foothold in the teeming metropolis of 7.5 million nothing will stop it.

Despite police cordons thrown around the city, disease-ridden refugees from the fighting in East Pakistan already have set up a camp just inside the city limits.

At the moment the threat appears deceptively small — of the 12,000 refugees who have crowded on to open ground in a new housing development in northern Calcutta, only six have been sent to hospital with cholera.

GANDHI
... fears plague spread

So far, the only known deaths inside the Calcutta camp are two small children suffering from exhaustion and malnutrition, but doctors warned that they already are dealing with 300 cases of cholera and gastroenteritis.

ESTIMATE 8,000 DEATHS

Well-informed diplomatic sources have estimated that 8,000 refugees have died of cholera as they trekked across the border from East Pakistan into India.

The virulent Asiatic strain now rampant along the

Continued on Page 2

Workers Press Pension Bid By Tieing Up New York Traffic

NEW YORK (CP) — Angry city employees engineered a huge traffic tieup during the morning rush hour today and threatened to shut down the entire city of eight million if the New York state legislature does not approve a pension plan.

The employees left open 28 of the 29 drawbridges across the Harlem River that separates Manhattan Island from the Bronx and abandoned city trucks on roadways in key spots.

Jammed traffic was backed up across the Hudson River into New Jersey and into Long Island and northern Westchester County.

"The entire city could be shut down," threatened an aide of Victor Gotbaum, executive director of District Council 37 of the State County and Municipal Employees Union. The union represents 120,000 of the nearly 400,000 city employees.

A pension plan approved by the city or all its employees last year gives employees with 20 years service half-pay pensions. Full-pay pensions would be paid after 40 years.

The state legislature, which has to approve much of the city's financial arrangements, has refused to go along with this and was still debating it today.

Mayor John V. Lindsay announced the union action as "outrageous, irresponsible and illegal," and moved for a court injunction.

Gov. Nelson Rockefeller said through a spokesman that "the totally irresponsible disruptions in New York City, affecting the convenience and safety of millions of citizens in the metropolitan area, can only have a strongly adverse reaction in Albany."

In the past, Rockefeller has been critical of pension plans that provide for half pay after 20 years of service.

Frustrated motorists stranded behind open bridges were handed leaflets reading: "This strike comes to you through the courtesy of Gov. Nelson Rockefeller."

NEWS BRIEFS

$250M Loan Urged

WASHINGTON (Reuter) — Treasury Secretary John Connally called on Congress today to give the government authority to guarantee $250 million in loans to the ailing Lockheed Aircraft Corp. of the United States.

Crash Kills 2

FORT NELSON (CP) — Two men were killed Sunday when a light aircraft crashed at Mile 395 of the Alaska Highway. Their names were withheld.

MOON CAR which will take three trips across the lunar surface during the Apollo 15 mission which begins July 26 gets test drive by astronauts James Irwin and David Scott at the lunar training area at Kennedy Space Centre in Florida. (CP photo.)

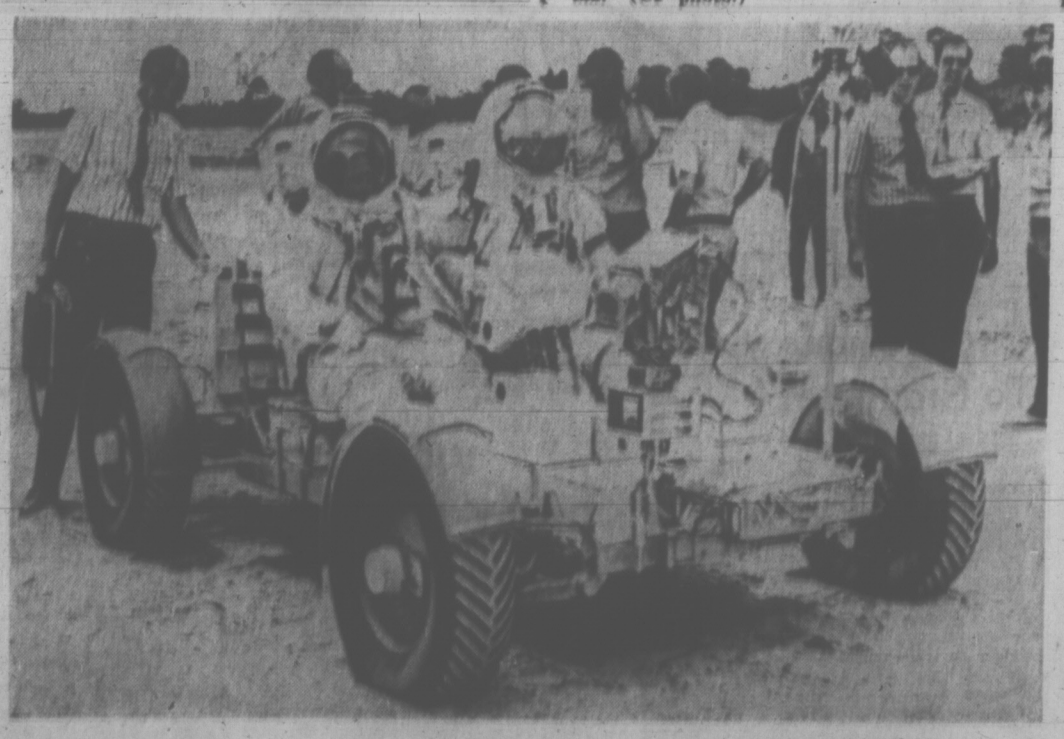

INDEX

	Page
Births, Deaths	32
Classified	32, 33
Comics	35
Cowichan, Duncan	6
Entertainment	16
Family Section	20, 21
Finance	8, 9
Prairie News	15
Sports	10, 12
TV, Radio	28

OL' VIC SAYS

If they git many more astronauts workin' up there everybody down here is gotn' t' hev t' wear a hard hat.

★ ★ ★

At least th' West Pakistanis are tryin' t' keep th' East Pakistanis from catchin' cholera—but it's th' hard way.

★ ★ ★

Mister Kierans an' Mister Hellyer ain't likely t' join th' Tories. They're too far out already.

Local News
Family Section

Victoria Daily Times

Second Section
Pages 19

VICTORIA, B.C., MONDAY, JUNE 7, 1971 —PAGE 19

OLD SOLDIER and only remaining company commander of the First World War, Lt.-Col. William Rae, at left, stood with Lieutenant-Governor John Nicholson Saturday when the Canadian Scottish Regiment (Princess Mary's) marched past in a ceremony exercising the regiment's freedom of the city, given in 1964. (William A. Boucher Photo.)

Warning Issued on Photo Firm

A Vancouver-based photography firm has been the subject of between 20 and 30 complaints registered with the Victoria Better Business Bureau over the last six weeks.

The complaints are that sales representatives of Dee-Jay Studio have been soliciting certificates from customers, costing $3 each, and advance payments on proofs ($6) and have not produced the promised portraits.

Bureau manager Bill Tindall said today the firm, which operates from the Vancouver address of 5532 Fraser, does not have a trade licence to operate in Victoria or Saanich.

He said the firm's operators have been living in various motels in the Greater Victoria area and "have been moving around a lot."

Tindall said the Vancouver Better Business Bureau had contacted the Victoria bureau to advise them of the firm's operations.

The Vancouver bureau said Dee-Jay had been the subject of more complaints since January than any similar company in the history of the bureau.

Tindall said the firm had recently changed its name to Tiny Tot Studios and operated out of the same Vancouver address. He advised anyone who had paid money to the firm without receiving proofs or portraits to keep up attempts to reach company officials.

He also advised persons who may be approached by sales representatives not to make payments until they had received what they paid for.

Convention Business Faltering

Convention business for Vancouver Island decreased 44.6 per cent in 1970 compared with 1969 figures, the industrial development department reported today.

The same report shows an increase of 109 per cent for convention business in the lower mainland and a 233 per cent increase in the southern interior.

The report was published in the monthly bulletin of business activity for the industrial development department. Figures are based on data from the department of travel industry.

The report suggests the increases and decreases are a result of promotional activities.

PROMOTIONS

"Communities that have done a good promotional job and have sold their convention facilities have added a vital element to their economy," the report said. "Table 1 clearly substantiates the value of the promotional work done by such agencies as the Greater Vancouver Visitor and Convention Bureau and Penticton's renowned 'Peach Bowl'."

Convention delegates, said the report, spent an average of $42 per delegate per day in 1970. This represents a $7 per delegate increase from a 1966 survey by the International Association of Convention Bureaus.

Using a $42 base, Vancouver Island 1970 convention income was $1.22 million compared with 1969 revenues of $2.21 million.

For the lower mainland, 1970 convention revenues totalled $12.8 million. The southern interior, which includes Penticton, Vernon and Kelowna, showed a 1970 revenue of $3.28 million.

SPENDING VARIES

An industrial development department official said today these revenues may be less, because some groups, particularly religious organizations, do not spend the estimated $42 per delegate per day. He said the convention industry does not report data uniformly throughout the province. This has led to padded statistics which are not a sound statistical guide to the industry.

The official said he chose "raw data" from the travel industry department for conventions throughout B.C., and subjected this data to uniform evaluation.

His figures include both provincial, national, and international conventions in British Columbia.

Vancouver Island's loss as measured by delegate-days during 1969 and 1970 was 23,200. The lower mainland's gain for the same period was 259,900. The gain in the southern interior of B.C. was 54,700.

The increases in the lower mainland and southern interior show British Columbia has a "fast-growing convention business" which is helping to strenghen B.C.'s interprovincial balance of payments position, the report said.

CLOSELY RELATED

The study also said that specific tourist revenues from convention business are not available. But, it said non-business conventions and even some business conventions are "closely related to tourism."

Convention data in the report was derived from estimates of convention bookings. These estimates, said the report, are accurate; but other conventions are booked after the projections are filed with the government.

Some convention centres withheld information, because they feared a deluge of convention equipment and promotion salesmen would descend upon them if their statistics were published.

SUPPLEMENTAL

"Proposals are now under way to supplement these lists by surveying convention centres at year-end in order to place a more accurate value on the importance of conventions to the economy of British Columbia."

Different statistical techniques, said the report, confuse the public about the convention industry. For example, it said, the December-January 1970 issue of the British Columbia Business Journal reported the convention income of $4.56 million and a total of 131,510 delegate-days for Penticton in 1970.

Travel industry department figures for 1970 showed an estimated revenue of $3.5 million and 78,000 delegate-days for the entire Okanagan Valley.

"What is needed is the production and publication of convention statistics which will stand the test of critical appraisal and a sounder understanding of the actual nature of the data on the part of many private convention promoters."

FIGURES QUERIED

Vancouver Island publicity bureau commissioner Michael E. Hepple said today the government figures "don't seem right." Hepple checked with travel industry department data available at the bureau and said Vancouver Island had a total of 34,535 delegate-days in 1970.

The report showed 29,200 delegate-days for Vancouver Island in 1970.

Asked about the discrepancy, the department official said his figures were based upon the same basic material as those Hepple cited. But he said he interpreted them uniformly with those supplied from other B.C. convention centres.

Victoria chamber of commerce officials were not available today, and Hepple refused to comment when asked if the report indicated a need for better promotion and more convention facilities in Victoria.

"This is a matter for city hall to decide," Hepple said.

When asked why the Okanagan Valley has such successful convention business compared with Greater Victoria, Hepple said conventions fall off here during July and August while they increase in the Okanagan.

He said Greater Victoria is likely to have more winter conventions than the Okanagan.

HADDOCK
. . . hotels full

'Victoria Not to Blame'

Victoria Mayor Courtney Haddock said today he felt the Victoria area was not responsible for the slump in convention business.

"The Empress Hotel is booked solid and there are new motels springing up all over the place. They don't do that if there's no business."

Haddock says the report's statement that "a good promotional job" paid off was probably to justify money spent on promotion.

"But I know that advertising in a general way can be very wasteful."

Ecology Angle To Be Applied To 'Squatters'

The National Parks Service thinks squatters at Long Beach are a problem. So they are holding a meeting on the beach to acquaint the public with their plans for long-range development at Pacific Rim National Park.

The meeting will take place Tuesday at 7 p.m. at Green Point, near Ucluelet.

The parks service says the problem they are faced with is translating policy regarding parks into regulations. Squatters on the beach have been prohibited from staying more than three days.

The principle of "greatest good for the greatest number over the long run" must be balanced against the fixed and fragile ecological rules of a park, the service says.

They plan to zone the park into areas for utility camping, primitive camping or just walking tours in archeologically or historically significant areas.

The park, officially opened May 4, is the newest of Canada's 24 national parks, encompassing nearly 150 square miles.

Police Negotiations Expected This Week

Negotiations with the Victoria Policemen's Union are expected to be held later this week, it was learned today.

Lawyer E. E. Fearlman said that he, city manager Bill Hooson and city personnel director Terence Fitzpatrick met this morning with the Victoria Police Commission and it was decided that the management negotiating committee comprise these three persons plus a member of the commission.

"This committee will represent the police commission," he said.

The union is seeking the same 16.4 per cent pay increase in 1971 as Vancouver police were awarded in a binding settlement, plus a catchup increase to provide parity between the two cities.

Ken Horsman, president of the Victoria Policemen's Union had no comment on this morning's move until he received formal notification.

Asked whether or not an offer of 7½ per cent had been made, he said such an offer was made by the chairman of the police commission (Mayor Courtney Haddock) at a recent meeting between the union and the commission.

Asked what rules are being worked to in the "work to rule" decision by police, he said "this is an area we are not commenting on."

JORDAN RIVER HYDRO BACK TO NORMAL

Normal operations resumed today at the Jordan River hydro site.

Operations on dam and construction projects were halted Friday by members of the International Brotherhood of Electrical Workers, conducting rotating strikes in a contract dispute with B.C. Hydro.

A B.C. Hydro spokesman said today Kamloops and Terrace are the latest sites of the rotating one-day strikes.

Union officials in Vancouver were unavailable for comment this morning.

Electrical workers are seeking an 18½ per cent wage increase in a two-year contract plus protection for employees against loss of work because of contracting out. B.C. Hydro has offered 7 per cent per year, leaving the two sides 4½ per cent apart on a two-year basis.

HARE KRISHNA LIFE-STYLE

This Communism Not 'Red'

At the Hare Krishna temple at 2407 Fernwood 10 adults and four children are living together in spiritual communism.

"I don't want to be interpreted in the wrong way," said Gourhria, the spokesman for the group. "We're not a bunch of reds — everything here belongs to God."

The group lives in the house, but they don't consider it their place. They're merely the caretakers, and it's there for people to visit.

Free meals are available to anyone who drops in at 8:30 a.m. and 1:30 p.m. on weekdays, and there's a feast every Sunday at 4 p.m.

Hare Krishna communities all over North America support themselves through the manufacture and sale of incense.

Gourhria lived in centres in Los Angeles, San Francisco, Portland Seattle and New York before coming to Victoria recently to start a centre here.

"We don't really choose — we were asked to come here by our teacher."

5,000 YEARS OLD

Bkahtivedanta, the teacher he referred to, founded the International Society for Krishna Consciousness in 1966. But the message he brought from India is really 5,000 years old.

And that's the message the Hare Krishna people are spreading on the streets of Victoria by their chanting, free food and way of life.

"By our mere presence people are reminded of something they have forgotten," Gourhria said.

"They are reminded of their relationship to God, and we are glorifying God.

"Even if they don't understand, only by their mere presence, by coming in contact with us they are advancing spiritually."

But their object is not to convince others to shave their heads, put on yellow and safron robes, and join them.

"If one is a politician, he can continue in politics, but insstead of doing it for his own ego, he's doing it for God.

"You're a newsman—you can still be a newsman, but instead of writing for your boss or for money, you will write for God.

"This could threaten the society we have now. For instance, the laborer thinks of higher values, and he thinks higher values means more money, so they offer him more money, but soon he reaches a saturation point, where he had lots of material things, but the frustration is still there."

The Hare Krishna people intend to spread their message by going door-to-door, visiting every house and apartment in Victoria.

"I've had lots of people slam doors in my face, but that doesn't bother me. Once a man threatened me with a gun, but other people invite you in, and we talk for as much as three, four hours.

"It's so enlivening to talk about God. It's better than talking about baseball."

SPIRITUAL FARM

The group hopes to obtain farmland on which to set up a spiritual community away from the city. But they will continue to have a temple in Victoria because that's where the people are.

Gourhria said he was formerly a student at New York University. He began to drift, tried a lot of drugs, lived in a commune in California, before finally coming in contact with Krishna.

"We're understanding what necessity is. We're not rejecting material things, we're just using them properly. If I have a car I can use it to pick up women or get intoxicated, but I can also use it to go out and spread God-consciousness," he said.

"Food is part of the meditation we do here. Food is offerend to Krishna, and the food becomes Krishna.

"The profit we make buys food and pays for our literature. But we don't get paid as followers of Krishna. General Motors makes a profit which is used to cause death."

GOURHIA

★ ★ ★

LIVE AND LET LIVE

When disciples of the Hare Krishna sect began to sing and sway on the northeast corner of Douglas and Yates Saturday afternoon a small and mostly youthful crowd quickly gathered to watch.

Sunny weather and a threat by Mayor Courtney Haddock to ban Hare Krishna from city streets fostered more than the usual interest in the group's activities.

●

Even passers-by who felt the mayor had a point joined the spectators for several minutes, perhaps attracted by the rhythmic chimes and brilliant yellow robes.

"When you get right down to it, they're not contributing to nothing," said Dan Williams, a longshoreman from Sidney.

"I believe in practising your own religion, but practice it in your own home or temple."

"I don't believe in what they believe in," said Fred Sexton, "but nobody should be stopped from singing."

"It should be done indoors," said Michael Brenner. "Well, it's up to the mayor, not up to me."

"What are they trying to do?" asked Bob Long. "I mean, can you tell me what this is supposed to prove?"

"Anything that's peaceful and gentle shouldn't be prevented from happening," said Mary Bail.

"Let 'em do their own thing but keep the kids off the flower gardens that the store owners put in," said C. A. Empey.

●

"Stupid," said Jimmy Stewart, 10.

"Same," said his buddy, Richard Eskelson, 12.

"I like the singing," said Jantina Dejong, 16. "I come down here all the time just to listen."

"No worse than the Salvation Army doing their thing, don't you think?" said S. J. Edmundson.

"What they are doing is propagandizing in a sensational way," said Luke Van Wouw.

●

"I think they add a little color to the city," said a middle-aged man who declined to give his name. "I think if they (Yates St. merchants) had any business sense they would realize that something like this probably attracts business."

"I don't think they're bothering anybody," said Bobbi Dray of Seattle. "We have them in Seattle and nobody wants to kick them out."

"I don't see anything wrong with what they are doing," said James Grindley of Kelowna.

"They seem to be enjoying themselves," said a middle-aged woman. "I suppose it's all right for them, but it really isn't for us."

LOCAL SHIP MOVEMENTS

DEPARTMENT OF TRANSPORT

Camsell and Vancouver in port, Douglas northbound for Cape Beale, Racer and Ready in Sand Heads patrol area, Quadra on Station Papa, Rider in Cape Scott patrol area.

NAVY

Qu'Appelle and Laymore at sea, return date not listed; Endeavour at Yarrows, Yukon in Naden drydock, all other ships in port.

Another Life? Use This Index

Those disenchanted with the establishment can do more than dream about a better way.

A magazne called the British Columbia Access Catalogue has been created to bring together people searching for an alternative lifestyle in B.C. The first volume of the Catalogue — similar in format to the Whole Earth Catalog, commune resource book published in California — goes on sale in Victoria bookstores this week.

The Catalogue is a sharing of information, ideas and resources about possibilities said Dan Rubin, 23-year-old Vancouver originator of the catalogue.

'ONE WAY'

Rubin said that the communications media exist not to inform people but to sell things and gives only a one-way feedback.

The Catalogue attempts to open a two-way channel of communication for people to take from and give to.

"We will print anything anybody sends to us providing that it offers useful information to others," said Rubin.

He also said that the Catalogue is to help particular people find what they need. "If someone living in Vancouver or Salt Spring Island for instance, wants to find out about day-care centres, food co-ops or what other people are doing in the area, they can write to us and ask. We serve as a connection between people."

"We" consists of approximately 60 people besides Rubin and co-founder Linne Gravestock who have devoted time without pay during the Catalogue's 9-month gestation period.

'DISSATISFACTION'

In the Introduction of the Catalogue Rubin writes that the idea of it was born out of his dissatisfaction with what he saw around him.

"All the pat solutions, all the mechanical tinkerings with other people's lives aren't worth a damn. And the institutions which administer these solutions, supposedly for the good of all, screw us up more than they help us."

"So many people live lives built around second-hand ideas and assumption."

"The Catalogue is all about building something better, by and for all of us together: a way for people to find out about things that are worth doing. The need for alternatives, for added choices, is crucial right now, but to ask people to change their way of life without offering real alternatives is a waste of time."

"The real need is for freedom to play with possibilities, to know that there are many possible choices and yours to choose. But thanks to a cultural tradition which tells us every day in subtle and not-so-subtle ways that life is a battle, a struggle, the hardest thing is to feel free to choose."

"What it comes down to is that if you don't do it, nobody else will. It takes the thing that's most missing in what I see around me: commitment. Commitment means giving it a try, exposing yourself to the chance that it won't work, that people will laugh, that you will lose money. So many people are saying, tomorrow I will live up to my ideas, but today it's too hard, I'm not ready; better to sit around the kitchen table and talk about it."

"My own sense of urgency has finally told me that now, right now, is the only time I have."

Three and a half issues of the catalogue are to be published each year, said Rubin. The second volume will come out on Sept. 22 with a copy deadline of August 1 for contributors.

Fur Robbery Nets Thieves Near $4,000

City police are investigating a break-in at Wilkes Furriers Ltd., 1545 Fort, early today which netted thieves about $4,000 in furs.

Detective Inspector William Andrews said about 13 fur coats were taken in the theft that occurred about 2 a.m.

Police were involved in an investigation at a 13000-block Hillside residence shortly after 7 a.m. Andrews said at noon he was "non-committal" on whether suspects were being questioned concerning the theft.

The culprits apparently broke in through a door, turned off the alarm, and selected the better merchandise on the racks.

A car was seen leaving the area by a resident in the vicinity who reported it to police.

Making Commune Work

By HAYNES JOHNSON

'They value their privacy and independence'

SANTA CRUZ MOUNTAINS, Calif. — Eden West didn't last long here high up in the redwood forest. It was a commune of nudists that finally went broke. Some of the members moved to Canada, leaving behind a mess, including eight stripped automobiles and assorted debris.

Other communes have come and gone throughout these mountains. They have fallen from their vision of an idealistic, simpler, sharing life into the mundane human problems of jealously, resentment, tension and frustrations.

Genesis, the successor to Eden West, is different from them all. It is working. For some, it might even become a model of the future.

Strong Ideals

"I feel sorry for communes that start out with strong ideals and then shove people into too small a place to work or live, even if they are all saints," says Ken, tall, lean and bearded, the man who created Genesis nearly three years ago.

"I think it's better to start out with an idea that a community will evolve. If you don't make such utopian expectations, you have less problems.

"We avoid meetings like the plague. We had some in the beginning to decide some kind of structure. We decided basically we wanted a leaderless structure. We gave everybody the veto. We are not democratically run. Everyone should have the security of knowing nothing can be imposed on him by many others. We would rather stop progress than force the will of the community on someone."

In Genesis, people live apart in separate houses scattered across these 18 acres. They value their privacy and their independence. They do not cook or share meals together except twice a month when everyone gathers at someone's house.

Common Projects

Instead of one large family all thrown together, they are many families of husbands and wives and children, most of whom have been there since the commune's early days.

Each person works at common projects — constructing or repairing a house, attending to the vegetable garden or goats and chickens — but they also earn money in nearby Santa Cruz at a bookstore or a school.

They are, indeed, like some early American community starting our fresh to create a new and better life. Their lives centre on neither drugs nor political ideology.

As Ken says, "politically and religiously, we're neutral."

Their backgrounds are varied: Wayne is a former high school math teacher. Dave works for a lumber yard and is a skilled carpenter. Kathleen is a grade school teacher. Barry is an artist, earning his master's degree. Michael built boats and is a union carpenter. Jan is an x-ray technician. Needa is a musician. Emily is a dental hygienist. Kay works in ceramics. Pattie is writing a book on natural childbirth methods, and delivers babies throughout the mountains.

Ken, 40, has been an art teacher and book designer. He retains the keen look of the commercial fisherman he once was.

Now they are all working together in a common project that promises them financial independence. They are constructing dome-style homes made of plywood and plexiglass for sale to lower income families in this region.

"I'd rather see this style prevail than a proliferation of trailer courts," Ken says. "The point is that land can be used to be productive for people, and for other things than putting concrete on it."

While they shun ideology and political rhetoric, they all have a distinct philosophy concerning their lives and their country.

"The highest idea in my mind when I came here was to learn to live with other people," says Michael, a carpenter who at 28 is the second oldest member of the group.

Quality Poorer

"I was the product of a society that tends to emphasize the individual in terms of economics and other aspects, and that society doesn't seem to be working very well any more. The quality of life seems poorer and poorer.

"So I wanted to find out if it was possible to live with a fairly large number of people and still maintain a sense of freedom. Here, I find the way we do things encourages me to enter into the give and take. I guess it seems to me that the decision making that we see all around us in this country is no longer leading to decisions that most of the people would take.

"It's like voting. I will still continue to exercise my privilege to vote, but the trouble is we don't vote on the real issues that concern most people. I will continue to vote, but with less and less hope. Democracy itself seems tyrannical in that our resources, our time, our very lives are conscripted by the government."

Like the rest, Michael is finding it possible to live on much less — and live in a style he finds better. Before he came here, he was living on an income of $1,000 a month. Now, he exists on $200.

"The major difference in life style," he says, "is the way you spend money: for commuting to your job every day, for the uniform you wear, whatever kind it is, for the meals you eat out, and for all the incidentals that add up without your realizing it. It's that cost of work that we're cutting out."

Together, each family pays about $25 a month rent for their land, plus a share of the utilities and common expenses. His wife, Jan, 25, who is pregnant, sees their life as more rewarding.

Value Privacy

"We were skeptical at first, but I think raising a child here will be a good thing," she says. "We can wake up tomorrow and change our minds and leave. We have no sense of being tied here. What we do have is a sense of a very personal feeling. We value our privacy very much, and it hasn't been abused, and that surprised us.

"My parents (from West Palm Beach, Fla.) came to visit us at Christmas time and they were appalled," she went on. "They think this is poverty. My father said, 'Why do you want to live like migrant workers?' And they're upset because we're going to have the baby here.

"They are typical middle-class people. Two cars, color TV and organ. They've worked very, very hard and have succeeded and they can't understand why I would want to go backward, as they see it."

Create Own Style

Ken was walking back toward his house through the redwoods and the scattered fields of poppies when he said:

"I think people are missing the point, because they confuse money with real wealth. They spend a lifetime working for a future that never comes. Here you do have an opportunity to create your own style. How do you define real wealth? Real wealth is something we have in abundance. We eat better, we breathe better air, we live in more beautiful surroundings, with people we like and respect. That's real wealth to me."

It isn't, as he knows, some Eden hidden away in the mountains. But it is, for him and for the others, a beginning.

(The Washington Post)

'Sadat Has Become Truman of Mideast'

By DAN GILLON
New Statesman

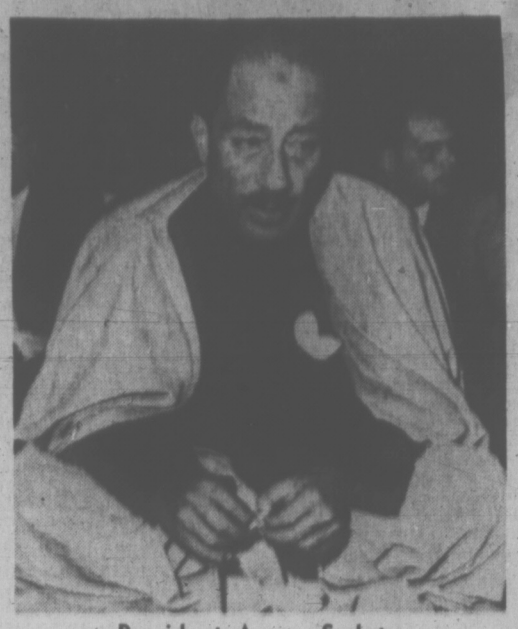

President Anwar Sadat

CAIRO — When Nasser died and Anwar Sadat became President of Egypt, his chances of survival for more than a few months were regarded as slight.

The possibility that he would do anything more than toe the Nasser line was never even seriously considered.

Now, the pundits who last year were so ready to write Sadat off as a political lightweight are in danger of getting their fingers burned a second time by pronouncing him the undisputed leader of Egypt.

In a trice the mild and ineffectual 'stop-gap' has become the Harry Truman of the Middle East.

In fact, Sadat was never just a yes-man. The really surprising aspect of his choice as Nasser's successor was that in the months immediately before Nasser's death Sadat was one of the few people in the presidential inner circle who made no secret of his opposition to the President's apparent willingness to yield Egyptian sovereignty to Russia.

●

When Nasser returned from Moscow in July 1970 and announced his decision to accept the Rogers peace initiative, Sadat made it clear to Nasser that he could no longer fulfil his function of explaining the government's policy to the people.

He opposed the Rogers initiative because he considered that Nasser's acceptance had been forced on him by the Russians — not because he rejected the idea of a political settlement to the conflict with Israel.

Sadat's contact with the people at grassroots level had led him to the conclusion that the mass of Egyptians longed for a settlement which would enable the regime to go back to the promise of its early years when the development of Egypt's economy and social and political reform, not the war with Israel, had been the number one priority.

When he became President, Sadat's greatest handicap was his political isolation. His only hope, if he was to survive politically, was, to establish himself as a popular leader.

He went about his task in a way which appeared at the time a little rash if not actually suicidal — by declaring his willingness to enter into a peace agreement with Israel and a recognition of Israel's right to exist as a sovereign state within the pre-June 1967 borders.

In so doing, Sadat has exposed one of the great myths of the Nasser years — the belief that Nasser was a man who wanted peace and was held back from the pursuit of that objective by a war-crazy people intent on gaining revenge for past defeats. In fact the very opposite seems to have been true.

In a week of political upheaval on a scale unknown in Egypt in nearly two decades, Sadat has succeeded in dismembering the Nasser establishment to an extent which few would have thought possible in so short a time.

The removal of Sabri, Gumma, Fawzi and Co., has made Sadat President in his own right, but it would be rash to suppose that he is now invulnerable to opposition or overthrow. The dismissal of these men was unconnected with any specific issue other than the consolidation of Sadat's own power.

●

The President was able to move as swiftly and ruthlessly as he did because by talking to the Egyptian people of peace abroad and reform at home he had made it impossible for those men who wished to overthrow him to act while it appeared possible that he would succeed.

But the real test of Sadat's position is still to come. The people of Egypt have after all been promised all of this many times before. Sadat has yet to deliver the goods.

There's Work for Brains

By DAVID SPURGEON

One of the greatest ironies of the day is the fact that in Canada we have more highly educated people than we know what to do with.

At fantastic expense, and by deliberate policies, we have trained young men and women for the highest academic degree — the Ph.D — and now we find there will not be enough jobs for them. That is, there may be work, but it will not make full use of their talents and training.

Such a situation confronts us at a time when the problems of society have never been more insistent. Is there no way out of this idiocy? Can we not conceive of new ways in which we can benefit from our investment?

After all, higher education should not be simply vocational training, and if we have taught these young people to think — clearly and independently — and to take new approaches instead of simply following traditional ways, they should be ideally suited to help us out of our present difficulties.

Murray Gell-Mann, professor of theoretical physics at the California Institute of Technology, suggests how this might be done in Physics Today, a publication of the American Institute of Physics.

He said: "It seems to me that right now science and technology are being underutilized in a wide variety of immediate civilian tasks of great social importance, including the development of health care systems, transport systems, fire prevention, product evaluation for consumer protection, housing for the poor, effective and gentle police work, and many others.

★

"None of them is like sending a man to the moon, because in greater or lesser degree they are all involved with social problems, local laws and regulations, political conflicts, and the feelings or preferences of large numbers of individual people. Still I think we should make a beginning of trying to harness science and technology to these tasks, and to employ interdisciplinary co-operation and human rationality in the course of the work. I think, as long as these jobs are being neglected, we cannot speak of any overproduction of scientists and engineers."

A background study written for the Science Council of Canada recently by Dr. Frank Kelly, science adviser, said that probably only half of this year's 14,000 science and engineering graduates will get jobs that will use their talents effectively. The over-supply is expected to continue for at least two years.

Yet Dr. Kelly said there is confusion between "demand" and "need" for such people: "It is, for example, doubtful whether we are producing even half enough educated people to achieve the national goals proposed in the Science Council's Report No. 4."

What Dr. Gell-Mann seems to be saying is that we should not simply be content to satisfy the demand for Ph.Ds, as determined by job openings: we should also look after our national needs, and this might in fact take care of our Ph.D surplus.

He suggests we need more applied science and technology, but of different kinds — technologies that will be less intrusive on the environment and the human individual, counter-technologies that will repair the damage older technologies have done.

(The Globe and Mail)

Use it

We offer you a savings account that pays 5% interest!

Canada Trust
View at Broad, • 382-8111

Are We Really Helping?

By RICHARD J. NEEDHAM
The Globe and Mail

Do you remember those far-off days when the English-speaking world sent missionaries to China, India and all such sinks of ignorance and illiteracy?

We used to sing about it in the Church of England schools I briefly attended, "The heathen in his blindness bows down to wood and stone."

Yes indeed, Bishop Reginald Heber told it the way it was, the whole racial-superiority bit — "Can we, whose souls are lighted with wisdom from on high, can we to men benighted the lamp of life deny?"

That's about finished now. In religious terms, we ourselves have become the heathens, bowing down to wood, stone and Ski-Doos; there's as much missionary work to be done in Toronto as in Timbuctoo. In any case the benighted lands don't want our religion anymore.

But we're still anxious to help them, to bring them the wisdom from on high, which turns out to be foreign aid. External Affairs Minister Mitchell Sharp said in Ottawa the other day that Canada will be spooning out $500-million for this purpose next year.

This is something which irritates me. The missionary thing may have been foolish, but at least it was voluntary. If you wanted to contribute to the enlightenment of the Ethiopians, you did so; and if you didn't want to, you didn't have to.

Foreign aid is different; you're compelled to do it through taxation, whether you believe in it or not. For my own part, I don't believe in it; like any other form of governmental "help", it seems to me a monstrous folly and waste.

(1) You've got the politicians of the "rich" countries deciding which "poor" countries will get how much and for what purpose.

What makes anyone think such decisions are practical or intelligent? Surely we all should know (we in Canada especially) how wastefully and ineptly politicians squander our money.

Again, the money goes not only From but To politicians; foreign governments get it, foreign governments spend it, and I'm not disposed to believe they'll spend it any more honestly than our own government does.

(2) Much foreign aid is "tied"; it must be used to buy specified goods in the country which doled out the aid. For example, Canada's given four African countries a 50-year interest-free loan of $34-million to purchase 88 diesel locomotives from MLW—Worthington of Montreal. These countries could, of course, buy the locomotives much more cheaply from Japan or Germany. The purpose of requiring them to buy the locomotives in Canada is to make work for a few hundred men in Montreal at the expense of the Canadian taxpayers generally; in short, it's aid to Quebec rather than to Africa.

(3) As "help" weakens individuals (once on welfare, always on welfare) so it weakens communities, areas and whole nations. The more assistance they get, the more they want and expect and need. Furthermore foreign aid does not (as is sometimes argued) promote friendship between nations. When one nation "helps" another, the end result is hostility rather than friendship between them; and isn't that the story behind the mutual bitterness of America and China? Read your history books!

I'll grant there are "backward" nations in this world, that wish to go "forward" and that Canada could play a useful part—to itself, as to them— in the process. Here's how we could do it:

(1) We could buy what these nations produce. If it's cheap, so much the better; that should help to bring down our high cost of living. (2) We could sell them what they need at competitive prices — not give it to them, not help them to buy it with special grants, loans, etc., but sell it straight down the line, cash on the barrelhead, no sentiment, strictly business. If our prices are too high for that, we'd better get them down. The "poor" nations can't, and the "rich" nations won't, pay through the nose for Canadian-made goods.

(3) We could invest in those nations if — and only if — there are reasonable assurances of making a good profit. That's the reason foreigners invest in Canada, that's the only reason they should invest here, and that's the only reason Canadians should invest in foreign countries. (4) We as individuals could visit those countries, and encourage their people to visit us—once again, on a business-like basis; no charity, no benevolence, just hopes on either side of obtaining some pleasure, some experience, and maybe some money.

(5) If we as individuals really want to "help" another country, we could simply mail a cheque to its government, or to some international organization (the Red Cross) which operates therein, or to one of its national charities, or to some individual citizen thereof — like the Korean orphans whom individual Canadians have "adopted". What's to stop you from doing it right now?

What made Seagram's Five Star outsell all other brands of whisky in British Columbia?

Your good taste!

It's easy to understand why. Superb blend.
Easy taste and easy to look at.
Plus the Seagram name and quality.
The proof? That's easy, too!

The easy whisky.

This advertisement is not published or displayed by the Liquor Control Board or by the Government of the province of British Columbia

TORONTO MARKET TRADING

In addition to Canadian Press stock reports, bond and mutual fund prices, market quotations also are supplied by the following firms or agencies: Investment Dealers' Association of Canada, Richardson Securities, Pitfield, Mackay, Ross and Co., Royal Bank of Canada, Pemberton Securities, A. E. Ames and Co., Annett, Mackay Ltd. and Vancouver Stock Exchange.

TORONTO CLOSING STOCKS
Distributed by CP
Toronto Stock Exchange—June 7

Complete tabulation of Monday transactions. Quotations in cents unless marked $. x—Odd lot. xd—Ex-dividend. xr—Ex-rights. xw—Ex-warrants. Net change is from previous board-lot closing sale.

INDUSTRIALS

Stock	Sales	High	Low	Close	Net Ch'ge
A—B					
Abel Black	2200	430	420	425	— 5
Abitibi	12285	27½	24¼	24½	— ½
Abitbi 7½p	1285	$48½	48½	48½	
Acklands	250	5¾	5¾	5¾	
Acres Ltd	1160	11⅝	11⅝	11⅝	
Acres A pr	250	38	38	38	
Acres wt	200	300	300	300	
Alfa Gas T	1900	45⅝	45½	45⅝	+ ⅛
Alfa Nat	250	22	22	22	
Alcan	9590	23⅝	23¼	23⅝	— ⅛
Alcan pr	440	27¼	26¾	27¼	+ ¼
Algo Cent	273	99⅝	99⅝	99⅝	
Algoma St	4554	13⅝	13⅝	13⅝	— ¼
Allarco Dv	250	7⅛	7⅛	7⅛	
Alliance B	430	360	350	350	—20
Alumin pr	205	17½	17½	17½	
Alumin 2p	245	34¼	34	34	— ¼
Anglo-cn	24	445	445	445	
Anglo-C pr	220	13¾	13¾	13¾	
Anfhes B p	25	20	20	20	—3½
Aquitaine	2912	26¾	26¼	26¼	— ⅜
Argus	200	14⅛	14	14⅛	+1⅛
Args 250 p	95	32	32	32	— 1
Args 240 p	30	31¾	31¾	31¾	— ⅜
Argus B pr	105	32	32	32	
Asbestos	1307	35¾	35	35	
Atco Ind	1335	7⅝	7⅛	7⅝	+ ⅛
Atl Sugar	525	7½	7¼	7¼	— ⅛
Atl Sug A	450	13⅝	13⅝	16	
Atl Sug pr	220	63½	63½	63½	+ ½
Atl Sug w	2100	185	185	185	— 5
Auto El	100	460	460	460	—10
Bah CD	10000	20	20	20	— 1
Bk MH	12835	15¾	15⅜	15¾	— ⅛
Bank N S	4265	25¾	25¼	25⅝	— ⅛
B Cdn Nat	1500	13½	13¼	13¼	— ½
Barber-Ell	100	14	14	14	
Bartaco	200	55½	55½	55½	
Bathrst p	225	8½	8½	8½	— ⅛
Beavr Eng	700	7¼	7¼	7¼	+ ⅛
Beaver L	1200	1¼½	1¼½	1¼½	— ½
Becker B p	150	7½	7½	7½	
Belding L	210	69⅝	69⅝	69⅝	— ¼
Belding w	2600	300	275	280	+25
Bell Can	10670	47	46½	47	+¼
Bell A pr	637	52½	52¼	52½	
Block Bros	3395	460	450	460	+10
Bombrdr	200	12¼	12¼	12¼	+ ¼
Bovis Cor	4600	215	210	215	+ 5
Bow Val	12810	22⅝	21¾	21¾	— ½
Bow-m pr	25	34	34	34	
Bramalea	1450	410	405	405	— 5
Bramal w	300	265	265	265	+ 5
Brascan	4475	19	18⅝	18⅝	
Bright	100	15¼	15¼	15¼	— ½
Br Am Bnk	100	15	15	15	
BC Forest	250	22½	22½	22½	+ ½
BC Sugar	200	19⅝	19¼	19¼	— ⅛
BC Phone	215	64	64	64	
BCPh 4¼ p	25	67½	67½	67½	
BCPh 4⅝ p	50	65½	65	65	— 1
BCPh 5¾ p	35	86⅝	*86¾	86¾	+1
BCPh 5.15	25	76½	76½	76½	
BCPh 6.80	200	26	26	26	— ¼
Brinco	1330	5⅝	5⅝	5⅝	
Bruck B	100	8⅝	8⅝	8⅝	
Budd Auto	325	6⅝	6⅝	6⅝	
Burns Fds	1850	$13	12⅝	13	
C—E					
Cad Dev	100	8¼	8¼	8¼	
Cad Dev b p	250	$19	19	19	
CAE Ind	215	485	480	480	
Calgary P	1265	$27½	27¼	27½	+ ⅜
Calgy 540 p	320	$101	100¼	101	+ 1
Calvrt Dis	100	88	88	88	— 3
Campeau	450	405	400	400	— 5
CD Sugar	125	$32¾	32¾	32¾	+ ¼
Can Cem L	138	$42¼	42	42¼	+ ⅜
C Cem L p	173	21	21	21	— ½
Can Malt	760	$23½	23	23	— ½
C Nor West	400	200	200	200	
C Packrs	1015	21	20¾	21	+ ¼
Can Perm	2150	$14⅝	14¼	14¼	
CSL	50	32	31½	31½	— 1
CSL pr	300	450	450	450	+ 5
Cdn Brew	1335	5⅞	5⅞	5⅞	— ⅛
C Brew Ap	105	30	30	30	
C Brew Bp	25	37	37	37	
C Cablesy.	2725	$11⅝	11	11⅝	+ ½
C Cable w	140	175	175	175	+20
Cdn Can A	817	5⅝	5⅝	5⅝	— ⅛
CC Manag	120	13	13	13	
Cdn Equity	250	11	11	11	+ ¼
Cn Food 1p	25	32	31	32	
Cn Food 2p	100	$34½	34½	34½	+ ¼
CGE pr	50	$29	29	29	+ ⅜
CG Invest	40	$60¼	60¼	60¼	— ⅜
C Goldie	2200	480	475	475	— 5
C Harrnss	325	16⅝	16½	16½	+ ¼
C Im B	19395	$24½	24⅛	24⅜	— ¼
C Ind Gas	3006	$10⅞	10⅝	10¾	— ¼
CIL	1400	$13⅝	13¼	13¼	+ ¼
C Inferurb	z100				
C Intrurb p	200	8¾	8¾	8¾	+ ⅛
C Marconi	100	330	330	330	— 5
CP Inve pr	6125	$23	22⅝	23⅛	— ¼
CP Inve w	4255	350	340	350	
CPR	2497	$43¾	43⅝	43¾	
CPR 53. pr	1800	$11⅝	11¼	11¼	
CRenol A p	25	$18½	18½	18½	
Cdn Tire	550	$37½	37	37¼	+ ¼
Cdn Tire A	6557	$37½	36⅛	37½	+ ¾
C Util 4¼ p	215	5⅝	5⅝	5⅝	
CUtil 6 pr	50	84	84	84	+ 1
Cdn Wall	10	$100	100	100	—15
Canron	200	$18¼	18¼	18¼	
Capit Div	4500	105	98	100	+ 2
Cara	200	6¼	6¼	6¼	— ⅛
CDRH Ltd	100	5⅝	5⅝	5⅝	— ¼
Chemcell	3100	$5⅛	485	5	— ⅛
Chem 175 p	z50	$20¼	20¼	20¼	
Chrysler	274	$30	30	30	— ½
Cadville A	100	295	295	295	+ 5
Columbia	500	425	425	425	—10
Columbi p	725	$14	13¾	14	
Cominco	4622	$23	22⅞	23	+ ⅛
C Holiday I	3235	$11¾	11⅛	11⅛	
Comtech	700	240	235	235	
Computel	350	8⅝	8⅝	8⅝	+ ⅛
Con Bath	7026	$10½	10	10	
Con Bath p	840	$13	12⅝	12⅝	— ⅛
Con Bath w	220	45	45	45	
Con Bldg	2300	145	140	145	
Con Textile	100	6⅛	6⅛	6⅛	— ⅛
Con Distrb	2990	325	24⅝	24⅝	+ ⅜
Cons Gas	7549	$21⅛	20⅞	21	+ ⅛
Con Gas B	25	87	87	87	+ ⅜
Corby vt	100	22	22	22	— ¼
Corby R	225	21	21	21	
Cornat Ind	1000	125	125	125	—10
Cosmo	400	145	145	145	—40
Costain R	325	47½	7½	7½	
Crain R L	330	14¼	14	14	— ⅛
Crestbrk	100	8	8	8	
Crwn Life	200	27	24⅝	27	+ 1
Crwn Trst	210	$11½	11⅛	11½	+ ½
Crush Intl	2410	$19¼	19	19	
Cygnus A	300	8	8	8	— ⅛
Cygnus B	1000	5⅝	5⅝	5⅝	
Dale-R	200	5¼	5¼	5¼	
Delta Elec	225	160	160	160	
Distl. Seag	2925	$33	52½	52¾	+ ⅛
Dome Pete	1488	9⅝	97	97¼	+ ¼
D Bridge	100	24⅝	24⅝	24⅝	+ ⅛
D Citrus	200	6⅝	6⅝	6⅝	— ⅛
D Dairies	315	27	27	27	+ ½
Dalhse Fabrics	100	450	450	450	—25
D Fabric p	900	490	475	490	+15
Dofasco	1820	$25¾	25½	25¾	+ ⅜
Dofasco p	50	76	76	76	
Dom Glass	100	$13⅛	13⅛	13⅛	+ ⅛
Dom Store	900	$11½	11⅜	11½	+ ⅛
Domtar	2442	$13¾	13⅝	13⅝	
Domtar pr	275	15	15	15	
D Textile	1468	17	16⅝	17	
Donlee M	100	7	7	7	+ ⅜
Douglas L	100	230	230	230	
DRG Ltd	100	12	12	12	+ ¼
Dupont	275	15	15	15	+ ⅛
Dustbane	200	6¼	6¼	6¼	
Dylex Div	210	7¼	7⅛	7¼	+ ½
Dylex D A	4675	7½	7	7¼	+ ½
Econ Inv	210	13	13	13	
Eddy Mtch	300	$13½	13½	13½	— ⅛
E-L Fin	850	57⅝	7¼	7⅝	+ ¼
E-L Fin w	1000	280	280	280	
Electro Ind	725	$34	33½	33½	—1⅝
Erie D	200	67	6¼	7	
Erie D A	250	6	6	6	
F—J					
Falcon	3819	$118	115	115	— 3
Fed Diver	200	115	115	115	+ 5
Fed Grain	1600	57⅝	7¼	7½	— ¼
Fleet Mfg	5840	115	105	105	— 5
Ford Cnda	430	91	90	91	+ 1
Four Seasons	600	$11¾	11⅝	11⅝	
FPC Plon	125	$20⅝	20⅝	20⅝	+ ⅜
Fruehauf	250	$16¼	16¼	16¼	
Gaz Metr	700	56	57⅝	57⅝	
Gaz M 63w	1300	210	200	210	—15
Gen Distrib	825	$16⅝	16	16	—⅛
GMC	144	$85¾	85¾	85¾	+ ¾
G P Mfg A	100	38¼	38¼	38¼	+ ¼
Genstar L	440	11½	11½	11½	+ ⅛
Gentrol Lc w	200	460	460	460	+10
Glendale	350	6⅝	6⅝	6⅝	
Glengair	1355	215	210	215	+ 5
Glenz B p	790	340	335	340	
Goodyer	165	$140	140	140	
Godyear p	210	$33½	33½	33½	
G Mckay A	250	6⅝	6⅝	6⅝	
Grand P	1030	$14⅝	14⅝	14⅝	— ¼
Gt Paper	1257	$16½	16½	16½	
GL Power	100	$19½	19½	19½	— ⅛
GN Capital	200	7⅞	7⅞	7⅞	— ⅛
GNGas A p	200	$19¾	19¼	19¾	— ¼
Gt W Life	1010	$43¾	43¾	43¾	—¼
Greyhnd	500	15	15	15	+ ⅛
GSW A	124	7⅞	7⅞	7⅞	
GSW Cl B	308	7⅝	7⅝	7⅝	— ⅛
GSW C pr	53	$69⅛	69⅛	69⅛	+ ½
Guar Trst	125	10⅞	10⅞	10⅞	+ ⅛
Gulf Can	4946	$23⅛	23	23	
Halifax D	800	190	190	190	+ 5
H Group	200	18	18	18	+ ⅜
Hardee	2450	115	110	110	+ 5
Hard Carp	300	13	13	13	
Hard Crp A	225	$12⅝	12⅝	12⅝	+ ⅜
Harlequin	1400	345	335	345	
Harris J S	525	335	335	335	+ 5
Harveys F	1000	86	85	85	
Hawker S	2200	315	310	315	— 5
Hays Dha	200	$10¼	10⅛	10⅛	
Home A	4125	$30¼	30	30	— ⅜
Home B	700	$30½	30¼	30¼	— ¼
Horne Pit	350	220	215	215	— 5
H Bramor	475	310	310	310	
H Smith pr	50	$27½	27½	27½	+ ½
H Bay Co	3475	$18¼	18⅛	18¼	+ ⅛
HB Oil Gas	1570	$45½	45¼	45¼	
Hunter D	1050	$12⅝	12⅝	12⅝	
Huron Erit	5144	$21¼	21½	21¼	+ ⅛
Husky Oil	4010	$15⅞	13½	15¾	+ ¼
Husky A pr	60	$44½	44½	44½	
Husky B pr	190	$44½	44	44½	+ ¼
Husky D w	380	730	725	725	+30
IAC	2330	$18½	18¼	18½	+ ⅛
Imasco	2820	520	19⅝	19¾	+ ⅜
IAC w	910	750	745	750	+ 5
Imasco A p	200	465	465	465	+15
Imp Gen	500	5	5	5	
Imp Gen w	2600	190	160	160	—30
Imp Life	50	$152	152	152	+ ½
Imp O	21572	$23⅝	23⅛	23¼	— ⅛
Inc Dis w	200	80	80	80	
Indusmin	145	$11⅝	11⅝	11⅝	
Ind Adhes	100	$14¼	14¼	14¼	+ ¼
Inglis	460	$10⅝	10¼	10¼	+ ¼
Inland Gas	1010	$12¾	12⅝	12¾	
Inland G p	400	$14⅝	14⅝	14⅝	— ⅜
In G r	19924	28	26	27	+ 1
Inter-City	1385	$14	14	14	+ ¼
Intr Cty w	1220	700	695	700	
Intrmetco	1200	280	275	280	+20
IBM	145	$326	325	325	—1⅛
I Nickel	16592	$38¾	37⅝	38½	+1¼
Int Util	5017	$44¼	44	44	— ¼
Int Util A	100	$49⅝	49⅝	49⅝	+ ⅜
Intpr Pipe	1525	$27⅞	27⅝	27¾	— ¼
Int Pipe w	1325	$12⅞	12½	12⅝	
Intpr Steel	1000	56⅞	6¾	6⅞	
Inv Grp A	3850	8⅛	8	8	
Inv Grp 5 p	400	$20¾	20½	20¾	+ ¼
Inv Overseas	z50	215	215	215	
IOS Ltd	700	55	53	55	+ 2
Irwin Toy	225	$13½	13½	13½	
ITL Ind pr	100	18⅝	18⅝	18⅝	— ⅛
Ivaco Ind	1000	$12⅞	12¾	12⅞	
Jefferson	1300	$11	10⅞	11	+ ¼
Jockey C	1000	465	455	465	+ 5
K—N					
Kaiser Re	1775	$6⅝	6	6¼	
Kelso Tran	9948	5⅞	6⅞	7½	+ ⅜
Keeprite P	500	$13¼	13¼	13¼	+ ¼
Kelsey H	100	5⅞	7¼	7¼	+ ¼
Koffler	425	$15¼	15	15⅛	+ ⅛
Labatt	1277	$23¾	23½	23¾	
Labatt pr	1075	$24⅞	24½	24½	— ¼
Laidlaw M	200	$12⅝	12⅝	12⅝	
Lallaw A p	400	513	13	13	
LOnt Cem	550	245	245	245	+ 5
Lau Fin	780	8⅝	8¾	8¾	
Lau P 1.25	100	$17	17	17	
Lau F 2.00	150	$25⅝	25⅝	25⅝	+ ⅛
Leigh Inst	300	8¼	8¼	8¼	
Levy A pr	100	8⅝	8⅝	8⅝	— ½
Life Inves	100	8⅝	8⅝	8⅝	
Life Inv w	200	115	115	115	+10
Livingstn	100	6⅝	6⅝	6⅝	— ⅛
Lob Co A	300	55	5	5	
Lob Co B	875	5	5	5	— ⅛
Lob G A pr	500	$19⅝	19⅝	19⅝	+ ⅛
Lob Inc	250	8	8	8	— ⅛
Loeb M	303	400	400	400	
Maclean H	100	$13¾	13¾	13¾	
MH Cable	250	5⅝	5⅝	5⅝	+ ⅛
MB Ltd	3419	$25½	25⅛	25¼	+ ⅛
Magna El	115	315	315	315	+ 5
Magnason	900	6⅝	6⅝	6⅝	+ ⅛
Magnetics	2200	105	105	105	
Manitoba H D	100	175	175	175	
Manoir in	430	140	130	135	— 5
M Lf Gard	25	$29½	29½	29½	+ ¼
M Lf Mills	100	8⅛	13⅝	14	+ ⅛
Maritime	220	$20¼	20¼	20¼	
Markboro	100	5⅝	5⅝	5⅝	
Mass-Fer	3013	$10⅝	10½	10⅝	
McLaghlin	740	8⅝	8⅝	8⅝	+ ⅛
MEPC A	1000	6½	6½	6½	
MEPC w	1700	225	215	225	
MEPC r	14765	30	26	29	+ 2
Met Stores	425	$41½	41	41¼	+ ¼
Microsyst	542	5¾	5¼	5¼	— ¼
Micrsys w	100	240	240	240	
MLW Wor	225	$14½	14¼	14½	+ ½
Molson A	1952	$18⅛	18	18	— ¼
Molson B	316	18	18	18	
Mon Life	600	23	23	23	
Monenco	500	7¼	7¼	7¼	— ¼
Mnt Trst	225	14	13½	14	+ ¾
Moore	4023	37	36¾	36⅞	— ⅛
Morse B	100	21	21	21	+1½
Morse pr	200	38½	38	38½	+2½
Murphy	950	$12⅞	12¾	12⅞	+ ⅛
Murphy pr	500	32	31⅝	31⅝	— ¼
NaChrs	1795	$13⅝	13¼	13¼	— ⅛
Nat Drug	225	6½	6½	6½	
Nat Drug p	100	9¼	9¼	9¼	+ ¼
Nat Groc p	100	23	23	23	+ ⅛
Nat Sea	400	8⅝	8⅝	8⅝	+ ⅛
Nat Trust	300	$27¼	27	27¼	
Neonex	9250	405	390	390	
N Provid D	7500	58	57	57	+ 1
Nfld LP	250	$10¼	10⅛	10¼	+ ¼
Niag Struc	325	16	16	16	
Nia Wire B	100	$12⅞	12⅝	12⅞	+ ⅜
Noranda	2780	36	35¼	35¼	— ¾
Nor Cil G	6941	$16¼	16	16	— ⅜
Nor Cl A p	25	$25½	25½	25½	
Nor Cl B p	348	$33¼	32½	33¼	+ ¾
Nor Cil w	750	735	732	735	
N S L p	1450	9⅞	9⅞	9⅞	+ ⅛
NWest	50797	8⅝	8½	8½	— ⅛
O—S					
Obsan Cm	318	$25	24⅝	25	+ ½
Oil Patch	375	235	225	235	+ 5
Okanagan	200	5¼	5¼	5¼	
Orlando R	200	57	6⅞	6⅞	— ⅛
OSF Ind	2210	$5½	5⅛	5½	— ⅛
Oshawa A	1020	$10½	10¼	10¼	— ⅛
Oshawa w	200	190	185	185	— 5
Overland	z50	510	10	10	
Oxford J p	200	410	410	410	—10
Pac Pete	1481	$31½	31¼	31¼	— ¼
Peel Elder	225	$19¾	19¾	19¾	
Pembin A	4575	5⅞	6¾	6⅞	
Pembin B	8375	5⅞	6½	6¾	+ ⅛
Pemb D p	150	$23½	23½	23½	
Pennington	350	10⅝	10¼	10¼	
P Dwn S	150	6¼	6¼	6¼	
Petrofina	241	$23¼	23¼	23¼	— ½
Pitts Eng	250	14⅛	14⅛	14⅛	— ⅛
Pow Corp	1612	5⅝	5⅝	5⅝	— ⅛
Pow Crp pr	50	27	27	27	— ½
Prem Iron	350	6⅝	6⅝	6⅝	
Price Com	2895	8⅛	8⅛	8⅛	+ ¼
Quinte A	159	170	170	170	
Rank Org	1750	$22¾	22⅝	22⅝	— ⅛
Readers D	480	8⅞	7¼	7¼	— ⅜
Reality C	500	245	245	245	+15
Reed Ostr	2900	8⅝	8⅝	8¾	
Reichhold	600	7⅞	7⅞	7⅞	— ⅛
Reitman	200	$24	24	24	
Reitman A	619	$23⅛	23⅛	23⅛	+ ⅛
Revelstk	300	$14¼	14¼	14¼	— ⅛
Rio Alom D	475	290	280	290	+ 5
Ripley Int	200	275	265	275	+10
Riv Yarn	225	150	150	150	
R Little	100	$15	15	15	
Rothman	600	11¼	11¼	11¼	— ¼
Rothmn w	230	225	225	225	
Rothm A p	25	579	79	79	— ½
Rothm 2p	200	$18⅝	18⅝	18⅝	
Royal Bnk	6004	$26½	26¼	26⅜	+ ⅛
Royal Trst	1121	33	32½	32½	+ ¼
Russell H	210	$16⅝	16⅝	16⅝	
Rust H p	350	$20½	20	20½	+ ½
St Maurice	1000	84	83	83	— 1
Sandwell	100	7⅞	7⅝	7⅞	+ ¼
Sayvette	125	350	350	350	
Scintrex	500	480	475	480	
Scot York	200	15	14⅞	15	+ ⅛
Scot Lasal	100	530	30	30	
Scotts	2010	$14	13⅝	13⅞	+ ¼
Seaway w	275	68	68	68	
Secur Cap	2000	330	325	330	
Selkirk A	100	$13⅛	13⅛	13⅛	— ⅛
Shaw Pipe	200	8⅛	8⅛	8⅛	
Shell Inv p	945	$35¾	35⅝	35½	
Shell Inv w	785	15⅞	15⅞	15⅞	— ⅛
Shell Can	2208	$35¾	35½	35¾	
Sifton Pro	200	430	430	430	—20
Silknit	z55	20	20	20	
Silverwd A	28	17⅝	17⅝	17⅝	
Silverwd B	28	15¾	15¾	15¾	
Simpsons	9070	$19⅛	18⅞	18⅞	— ⅛
Simpson S	z80	$24⅛	24⅛	24⅛	
Skyline H	100	89	9	9	
Slater Stl	731	$11⅝	11⅛	11¼	
Slater 4 pr	z50	15	15	15	
Slate Walk	100	6½	6½	6½	— ⅛
St Brads	z50	$44½	44½	44½	
St Brodcst	z150	$13½	13½	13½	
St Paving	265	8⅝	8⅛	8⅛	— ¼
Stly Brack	200	32	32	32	+ 1
Steel Can	5590	$25½	24	25½	+ ¼
Steelcy I	200	8⅛	8⅛	8⅛	— ⅛
Steinbo A	914	18	18	18	+ ¼
Stuart Hse	100	5¾	5¾	5¾	
Suptest od	100	$39½	39	39½	
T—Z					
Texaco	441	$33	32¾	32¾	— ¼
Texas Gu S	z30	$19⅝	19⅝	19⅝	
Thom Nes	2025	$28⅝	28	28⅝	— ⅛
Tone Craft	400	15	15	15	— ½
Toromont	100	65	65	65	+ ⅛
Tor Dm Bk	$311	$25½	25	25	+ ⅛
Tor Star B	600	$21	21	21	+ ½
Tor Star C	200	$21	21	21	
Towmart	1300	42	42	42	+ 2
Traders A	1375	$12⅞	12½	12⅞	+ ¼
Trader A p	100	$23½	23½	23½	
Trader B p	230	$26¼	26⅛	26¼	— ⅛
Trader 65 w	1575	205	205	205	
Trader 66 w	1300	400	400	400	+ 5
Trader 69 w	1400	410	400	405	+ 5
Transalr	4705	255	250	250	
Trnsir r	12223	14	13	13	— 1
Tr Can PL	357	$32¼	32	32	
Tr Can Pl p	230	39	38½	39	— ½
Tr Can A pr	37	64	64	64	+ ½
Tr Can P w	350	975	970	970	— 5
Trans Mt	2151	$22½	22¼	22⅜	+ ⅛
Trizec C	32430	170	160	165	+ 5
Trizc w	31600	62	55	60	+10
UNAS Inv	100	$10¾	10¾	10¾	
Un Carbid	750	$15	14¾	14⅞	— ⅛
Un Gas	7980	$15⅝	15	15⅝	+ ¼
UGas B pr	z10	$39½	39½	39½	
Union Oil	500	47	46	46	— ½
U Corp B	1000	$16¼	16¼	16¼	+ ¼
Un Fn Mgf	300	11	11	11	+ ½
Van Der	300	8	8	8	— ¼
Van Ness	3000	75	75	75	
Versatd	520	58	8	8	
Venpower	3300	90	89	89	+ 1
Versatile	900	350	350	350	
Versatil A	1850	290	280	290	
Vic G Tr	65	$26⅝	26⅝	26⅝	— ⅜
Walax	100	$11	11	11	
Walk GW	4505	$37¼	36⅝	37¼	+ ½
Weldwod	100	16	16	16	
Wstburne	1900	$12	11⅞	12	+ ⅛
Wbur A p	275	$35¼	35½	35¾	
Wburn wt	100	705	705	705	—15
Westc'st	695	$25¼	25⅛	25⅛	— ⅜
Westeel	200	11	11	11	+ ¼
W Brdcast	400	$21¼	21¼	211	
W Cdn Seed	3000	460	445	445	—15
W Elec E	2100	350	345	345	— 5
W Pacific	3240	6⅝	5⅞	6	
W Realty	200	5⅝	6¼	6¼	— ⅛
Weston	3136	$18¾	17⅝	18¾	+1⅛
Wstn 4½p	z10	$64½	64½	64½	
Wstn 6pr	z20	$82½	82½	82½	
White Pas	1800	$13¾	13⅝	13¾	+ ¾
White P w	500	205	200	200	
Wiley Oil	1400	57	5⅝	7	
Zellers	3895	$17⅝	17	17¼	— ⅛
Zenith	110	160	160	160	+ 5

MINES

| Stock | Sales

STEPPING OUT in style, the band of the Rainbow Royal Canadian Sea Cadet Corps goes through its paces at the corps' annual inspection Sunday. (William E. John photo.)

Cadets Look Good

Canada's highest ranking armed forces' officer on the west coast visited the oldest sea cadet corps in British Columbia Sunday and approved of what he saw.

Rear-Admiral Richard Leir, commander maritime command Pacific, told the Rainbow Royal Canadian Sea Cadets Corps: "You look good, but you nearly always do."

Leir, who had served in the corps in his boyhood, was inspecting officer at the corps' annual inspection, which drew a crowd of hundreds at the Navy League's headquarters on Robert.

The cadets put on quite a show for their predecessor, going through their evolutions with the expertise that has often won them top national honors.

This was the corps' 53rd annual inspection and one that marked the end of the sea cadet officer career of its commanding officer, Lt.-Cmdr. Douglas Casey.

Casey, who served with the corps for 14 years, seven of them as commanding officer, officially handed over the reins to his former executive officer, Lieut. Bill Conconi.

He was given an emotion-packed send-off. Drawn on a gun-carriage by his officers, Casey was cheered by the lines of cadets as he left the parade grounds for the last time.

The corps' band proved itself as adept at sports events as at music, winning the honors of top division in athletic events.

Its drum-major, P.O. James Braden, scored a double win, receiving both the shooting award and the Captain's Cup for outstanding deportment and courtesy.

The Women's Auxiliary Barometer for the most outstanding cadet went to PO Andrew Lunn.

Two other cadets received double honors. OC Scott Williams was awarded the Navy League Cup for most efficient ordinary cadet and the sportsman's award. AC Peter Hertzberg received both the Krueger Memorial Award for most efficient able cadet and the Academic Cup for academic excellence.

HMCS Malahat's trophy for the most efficient leading cadet went to LC David Hunt. AC Glen Couldwell received the Bandsman's Award.

Fraser division was judged to be the most efficient division in the corps.

Austere Parliament Leaves Tourist Droves Undeterred

By DAVE McINTOSH

OTTAWA (CP) — Is Parliament Hill becoming too austere and formal for the ordinary visitor?

There are long lineups to get into the Centre Block of the Parliament Buildings.

There are some arbitrary restrictions on dress.

There is no place to obtain a soft drink and a sandwich. There are few benches on the lawns.

Toilets are scarce and far between and the two main ones intended for use by tourists are not even in the Centre Block! They are in the West Block, from which visitors are barred, and have to be approached from outside the building.

The big crowds and attendant security problems tend to fray the tempers of some of the protective staff so that the latter are sometimes abrupt in their dealings with the public.

STILL THEY COME

But despite the cramped conditions, the visitors keep coming — in droves.

Probably one million tourists or more will rubberneck through the Centre Block this summer.

Once Parliament adjourns, probably June 30, there will be more room for tourist movement and the worst of the crush will be finished.

Officials say they would like to do more — a lot more — for the visitor. But the problem is space.

They would like, for instance, to show the tourist some films about Parliament Hill while he waits to take the Centre Block guided tour. But there is no room for this.

MPs ANNOYED

MPs are becoming more and more annoyed, in fact, that the government can find money for huge, spanking new buildings for the civil servants of the external affairs, defence, transport and other departments but not a cent for a new building on Parliament Hill for offices, parking and a dining room.

Instead, some MPs are going to be shoved, many against their will, into a still-to-be-renovated Confederation Building next door to Parliament Hill.

Many of Parliament's rules of procedure leave some tourists agape with boredom.

Most tourists flock to the Hill for the daily question period which normally comes soon after the 2 p.m. Commons opening.

But instead of the expected snappy repartee, the tourist may be treated to an involved debate on a point of order or a laborious exchange on some obscure government announcement.

On a possibly more exciting level, the Commons protective staff is decidedly cool toward hot pants and other articles of clothing it deems not to be in good taste.

In the last month at least two young ladies were escorted from the public galleries for wearing shorts which came to about the same thigh level as miniskirts and seemed no more risque.

For June Birthdays

always... pearls

Make your choice from birthstone jewellery. Delightful range of rings, necklets, earrings or perhaps a bracelet — ideal gifts that will be treasured throughout the years to come.

The experienced staff at Francis' are always on hand, if you need them, with helpful advice on selecting the perfect June birthday gift. Come in and see our selection.

Cultured pearl necklets. From $30
Cultured pearl earrings. From $5
Cultured pearl bracelets. From $15
Cultured pearl rings. From $9.95
Pearl drops. From $5

Convenient Terms Available
Open 9:00 'til 5:30, Monday to Saturday
9:00 'til 9:00 Friday

F. W. FRANCIS LTD.
1684 Douglas Street Phone 384-7611
(Kitty Corner from the Bay)
Free Parking in the Fisgard Civic Parkade

Display Your Merchandise in Newspaper Advertising

Skagit Deal 'So Bad' Sommers Wouldn't Sign

VANCOUVER (CP)—Provincial Liberal leader Pat McGeer told the International Joint Commission Saturday that the 1953 agreement with Seattle City Light and Power Co. to flood the Skagit Valley was so bad that a former British Columbia forests minister refused to sign it.

McGeer was one of 14 groups and individuals presenting briefs on the final day of the two-day IJC hearings. Hearings had previously been held in Bellingham, Wash., into City Light's plan to increase the height of Ross Dam by 122 feet.

The raising of the dam in Washington State, south of Hope, would flood an additional 5,400 acres of B.C.'s Skagit Valley, 100 miles southeast of Vancouver on the U.S.-Canadian border.

McGeer said former minister Robert E. Sommers would not sign the contract in 1953, because he thought it was unfair to B.C.

Contacted at his Parksville home, Sommers verified McGeer's statement and said that he tried getting a "50-50 deal" with City Light, but they wouldn't go along with it.

Sommers said he thought that B.C. should be entitled to 50 per cent of the electricity generated from any water storage within B.C.

When City Light wouldn't agree to the proposal, he refused to sign the agreement, he said.

"I felt that a 50-50 proposition was proper," he said.

PRECEDENT

Sommers also said that since the Columbia River Treaty was being proposed at that time, he felt that to settle for less would set a precedent.

The present forests minister, Ray Williston, signed the agreement with City Light in 1967 for a $35,000 yearly rental fee.

McGeer said he estimated the potential of B.C.'s income under a 50-50 scheme at more than $620,000 annually.

"This is about 18 times the amount signed for by the present government," he said.

OPPOSE FLOODING

McGeer told the commission that the vast majority of British Columbians are against the flooding.

He said that they "are prisoners of the past" and that it is because of their anger that the IJC hearings were being held.

The majority of those opposed to the flooding were not environmentalists, but users of the valley as it now exists, he claimed.

FINAL DECISION

In his summation at the end of the hearings, Douglas Burns, the U.S. government counsel, said that only the U.S. Federal Power Commission had the authority to revoke the 1942 agreement.

The IJC now has six months in which to bring in a report on the Skagit, with their recommendations, to both the U.S. and Canadian governments.

Three Die In B.C. Accidents

By THE CANADIAN PRESS

At least three persons died accidentally during the weekend in British Columbia, two in drowning accidents.

Twelve-year-old Johnny Yang of Vancouver drowned Sunday afternoon when he fell off the United Grain Growers Dock in Vancouver. His sock became tangled in his bicycle sprocket and he went over the edge of the dock.

A man believed from the Vancouver area was missing and presumed drowned Sunday when he failed to return from a fishing trip on Stave Lake near Mission, about 50 miles east of Vancouver. Divers were to resume the search for his body today.

Nineteen-year-old Dixie Ballard of Valemount died Sunday when a car left the Yellowhead highway three miles west of McBride near the B.C.-Alberta boundary 150 miles east of Prince George.

Forces Recommended

EDMONTON (CP) — Judge Redmond Roche of Montreal said Sunday he believes Canada should have compulsory military service.

"It would build a sense of responsibility and discipline," he said in an interview. "Young people in this country will become better citizens if they serve in the armed services."

Judge Roche, Dominion president of the Royal Canadian Legion, is in Edmonton for the 27th bi-annual meeting of the Legion's Alberta command.

The Hearing Aid That Lets You

HEAR WHAT YOU WANT TO HEAR!

DirectionEar MARK 100 BY MAICO

MAICO's remarkable new DirectionEar MARK 100 with exclusive Linear Array Dephaser microphone has offered hundreds of people the most dramatic hearing improvement they have ever known: "selective hearing", with less background noise, unique directional ability, and improved speech understanding.

COMPARE! Whatever aid you wear now — however well you think you hear — *we challenge you to COMPARE!* A simple 10-minute demonstration may reveal to you BETTER HEARING than you've ever known! Send coupon today for no-obligation demonstration.

MAICO Most Respected Name in Hearing

R. O. Munson & Co.
Phone 388-2436
732 Fort St.

I want to try MAICO's 'Mark 100'
Name
Address
City State
Zip Phone

Win 10-speed bikes and shape up with Dairyland shapely foods!

20 Bikes to be won!

Stay in trim, stay nice and slim! Let Dairyland help you get that way — with shapely foods that can help control curves, with a 10-speed Iverson bike that's easy to win! Just read the rules you see here. And the Dairyland shapely foods you see here are all made from our famous fine quality Milk — so you know they're the best you can choose!

Dairyland: for over 50 years, the 100% B.C. owned dairy that offers so many good dairy foods that are so good for you.

Delicious Yogurt
Most popular of all the dairy foods! Choose from nine fresh fruit flavours, each one delicious! And remember: Dairyland Yogurt has only 2% butterfat. So enjoy it as a snack, for lunch, as dessert, or a breakfast eye-opener. Great!

Taste-tingling Sherbet
The different dessert! The perfect dessert! Because Dairyland Sherbet is not-too-sweet, not-too-filling, so many people prefer it to any other dessert. Ideal for topping off any meal, from a light lunch to a state dinner. Choose Orange, Lemon, Lime, Raspberry, Pineapple — delicious flavours, each and every one!

Nutritious Cottage Cheese
Without doubt, here's your quickest meal-maker. And your economical source of important protein. Available so many ways: 2% Cottage Cheese, or Pineapple Salad or Chive or Fruit Salad Cottage Cheese. Our Country Style has the popular small curd. Enjoy it often!

C-o-o-l Ice Milk
It isn't ice cream—but it looks like it! It isn't milk, but it's made from our fine quality milk. Dairyland Ice Milk is the fabulous frozen dessert for people who like to eat lots of ice cream but want to watch how much they eat! Vanilla and Neapolitan, you'll like both!

Our Popular 2% Milk
Here's the truly popular Dairyland Milk: 2% butterfat Partly Skimmed Milk. Adults enjoy it — at least a glass a day. Mothers give it to growing youngsters, too, for Dairyland 2% Milk has Vitamin D added. And Dairyland, you know, was the first dairy in Canada to add vitamins to fine quality Milk.

Skim Milk
Preferred by weight watchers and calorie counters, it's the milk that gives you the proteins and minerals body nourishment needs plus Vitamins A and D. Dairyland constant quality control maintains our high quality standards for this important Milk.

Dairyland

Division of Fraser Valley Milk Producers' Association

FOLLOW THESE EASY RULES

1. (a) To enter, print your name, address, and telephone number on the official entry form or plain piece of paper and mail together with any part of a package from any one of:
   Dairyland 2% Cottage Cheese
   Dairyland Yogurt
   Dairyland 2% Milk
   Dairyland Skim Milk
   Dairyland Ice Milk
   Dairyland Sherbet
   (b) OR together with a plain piece of paper on which you have printed DAIRYLAND and the name of any one of the Dairyland products listed above to:
   Dairyland "Shape-Up,"
   P.O. Box 9950
   Vancouver, B.C.
2. Submit as many entries as you wish but mail each entry separately. Entries must be postmarked by midnight, June 30th, 1971.
3. There are 20 10-speed bicycles to be awarded. All will be awarded.
4. A selection will be made on July 7th, 1971, by an independent judging agency from all of the entries received. Selected entrants in order to win must first answer correctly a time-limited skill testing question.
5. Winners will be notified by mail.
6. Contest open to all B.C. residents, except employees of FVMPA.
7. All entries become the property of FVMPA. All prizes must be accepted as awarded; no substitutions will be made.
8. This contest is subject to all federal, provincial, and local laws and regulations.

Weather
Partial Clearing
Cool

Victoria Daily Times

87th Year, No. 302

VICTORIA, B.C., MONDAY, JUNE 7, 1971

TODAY'S NEWS TODAY
Classified 386-2121
Telephone 382-3131

10 CENTS DAILY
20 CENTS SATURDAY

TORIES LURE EX-MINISTERS

TORONTO (CP) — Robert Stanfield, national leader of the Progressive Conservative party, says he intends to ask former Liberal cabinet ministers Paul Hellyer and Eric Kierans to join his party.

There was no immediate comment from either Hellyer or Kierans. Kierans is sitting as a Liberal backbencher and Hellyer is an independent Liberal.

Province Urges Pension Shift

OTTAWA (CP) — A proposed amendment to the federal government's constitutional powers in the field of old age pensions will be one of the topics at the Victoria federal-provincial conference, Prime Minister Trudeau said today.

He told the Commons that an amendment proposed by one province is being considered by the federal government and the other provinces.

Despite opposition questions, he declined to name the province which proposed the amendment or to give details on the amendment beyond saying it would change Section 94 (a) of the British North America Act.

Section 94 (a) permits the federal Parliament to make laws on old age pensions but also states that no federal law shall affect the operation of a provincial law in that field.

Opposition spokesmen, evidently assuming the amendment was proposed by the government of Quebec, asked the government to restate its position on federal-provincial jurisdiction in the field of income support and social services.

Mr. Trudeau said he will repeat at the conference federal objections to any proposals that would prevent the federal government using money from the wealthier provinces to aid the poorer ones.

WON'T SAY

But, in response to a question from Opposition Leader Robert Stanfield, Mr. Trudeau declined to say specifically whether the federal government will oppose the proposed amendment.

Mr. Stanfield asked whether the government would oppose the change to Section 94 (a) and would take the same position it did in its white paper on income security.

Mr. Trudeau said yes to the second part of the question, but said only that the possibility of approving the amendment would be discussed at the conference.

He said the amendment had been circulated among provincial governments two months ago but none has yet indicated agreement with it.

The prime minister said he could give the House neither the text nor the substance of the proposed amendment because of an agreement that all conference papers are to be confidential.

He assured New Democrat Leader David Lewis that any agreement reached at the conference would be submitted to Parliament.

Social Credit Leader Real Caouette, noting that Prime Minister Trudeau and Quebec Premier Bourassa met Sunday, asked whether Section 94 (a), was discussed at the meeting and whether any additional power granted to Quebec would also be granted to other provinces.

Mr. Trudeau said he did not want to give details of the discussion but if an amendment was passed the federal government's stand would be that all provinces should be on an equal footing.

The difficulty with the proposed amendment, he said, lies in the federal government's feeling that certain federal powers are necessary

Continued on Page 2

HEADY WAY of wearing traditional gown and mortar board but still getting in his contemporary licks is demonstrated by one graduating student at Simon Fraser University convocation who wears international peace symbol up top. (CP Wirephoto)

INDIA BORDER SEALED BUT STILL THEY COME

Times News Services

CALCUTTA — In a desperate bid to stem the flow of cholera-spreading refugees, Indian security forces Sunday sealed off a stretch of the frontier with East Pakistan, but their efforts to contain the human flood were only partially successful.

Calcutta itself was faced with the possibility of one of the greatest plagues of modern times, as doctors warned that if the disease gets a foothold in the teeming metropolis of 7.5 million nothing will stop it.

Despite police cordons thrown around the city, disease-ridden refugees from the fighting in East Pakistan already have set up a camp just inside the city limits.

At the moment the threat appears deceptively small — of the 12,000 refugees who have crowded on to open ground in a new housing development in northern Calcutta, only six have been sent to hospital with cholera.

GANDHI
. . . fears plague spread

So far, the only known deaths inside the Calcutta camp are two small children suffering from exhaustion and malnutrition, but doctors warned that they already are dealing with 300 cases of cholera and gastroenteritis.

ESTIMATE 8,000 DEATHS

Well-informed diplomatic sources have estimated that 8,000 refugees have died of cholera as they trekked across the border from East Pakistan into India.

The virulent Asiatic strain now rampant along the

Continued on Page 2

Workers Press Pension Bid By Tying Up New York Traffic

NEW YORK (CP) — Angry city employees engineered a huge traffic tieup during the morning rush hour today and threatened to shut down the entire city of eight million if the New York state legislature does not approve a pension plan.

The employees left open 28 of the 29 drawbridges across the Harlem River that separates Manhattan Island from the Bronx and abandoned city trucks on roadways in key spots.

Jammed traffic was backed up across the Hudson River into New Jersey and into Long Island and northern Westchester County.

"The entire city could be shut down," threatened an aide of Victor Gotbaum, executive director of District Council 37 of the State County and Municipal Employees Union. The union represents 120,000 of the nearly 400,000 city employees.

A pension plan approved by the city or all its employees last year gives employees with 20 years service half-pay pensions. Full-pay pensions would be paid after 40 years.

The state legislature, which has to approve much of the city's financial arrangements, has refused to go along with this and was still debating it today.

Mayor John V. Lindsay announced the union action as "outrageous, irresponsible and illegal," and moved for a court injunction.

Gov. Nelson Rockefeller said through a spokesman that "the totally irresponsible disruptions in New York City, affecting the convenience and safety of millions of citizens in the metropolitan area, can only have a strongly adverse reaction in Albany."

In the past, Rockefeller has been critical of pension plans that provide for half pay after 20 years of service.

Frustrated motorists stranded behind open bridges were handed leaflets reading: "This strike comes to you through the courtesy of Gov. Nelson Rockefeller."

INDEX

	Page
Births, Deaths	23
Classified	22, 32
Comics	35
Cowichan, Duncan	6
Entertainment	16
Family Section	20, 21
Finance	8, 9
Prairie News	15
Sports	10, 12
TV, Radio	23

If they git many more astronauts workin' up there everybody down here is goin' t' hev t' wear a hard hat.

★ ★ ★

At least th' West Pakistanis are tryin' t' keep th' East Pakistanis from catchin' cholera—but it's th' hard way.

★ ★ ★

Mister Kierans an' Mister Hellyer ain't likely t' join th' Tories. They're too far out already.

Cosmonauts Man Soviet Space Lab

AIR DEATHS MOUNT IN RASH OF CRASHES

A rash of air accidents across the U.S. has seen a mounting death toll over the last three days.

On Sunday the death of a stunt pilot brought to six the number of pilots killed in air show or air race accidents since Saturday and today 29 people are feared dead after a Convair hit a power line while coming in to land at New Haven, Conn. See both stories on Page 2.

★

Cartwheeling Jet Leaves 49 Dead

LOS ANGELES (AP) — A jetliner carrying 49 persons cartwheeled "like a shooting star" into a mountain region and exploded after a collision with a U.S. marine jet fighter. The only known survivor was one of the two crew members aboard the military plane.

"It may take two or three days to get all the bodies out," said Dr. James Kono of the Los Angeles County coroner's office.

All the bodies will have to be brought out by helicopter in separate baskets, he said, because the "closest we can land the helicopters is 300 yards from the crash scene."

The Sunday night crash of the Hughes Air West DC-9 was the worst civilian plane disaster in California history. And it was the first crash in the United States of a scheduled airliner in more than a year.

The radar intercception officer of the marine F-4 Phantom jet parachuted to safety after the in-flight collision east of here.

He was the only reported survivor, but a helicopter pilot later reported sighting a parachute which he believed to be that of the pilot of the F-4. It was sighted near the wreck of the fighter plane.

Nine bodies were spotted from helicopters in the wreckage of the twin-engined airliner, which crashed into a deep gorge in two pieces and was still smouldering hours after the disaster.

WRECKAGE SCATTERED

Wreckage was spread over a mile-square, tree-studded area. Fire officials and sheriff's deputies who flew over the wreckage said they were convinced no one aboard the DC-9 could have survived.

Gary Butters, 17, a Duarte high school student, rode his motorcycle into the mountains to where he said he could see the jetliner wreckage. He saw no signs of survivors.

The gorge is too narrow to land a helicopter, officials said.

Most Active Stocks

Here are the 3 p.m. closing prices on the most active stocks on the Vancouver Stock Exchange.

For full list see Page 8.

INDUSTRIALS	Today's Close	Chge.
*Tokar	3.20	up .10
Portem. A wnt.	.03½	off .03½
Inter. Hydro.	.90	up .10
OILS		
Futurity	.33	off .03
Albany	.48	up .01½
Freehold	.66	up .05
MINES		
Dusty Mac	.39	up .05
Early Bird	.34	up .00½
Laronge	1.12	--

$250M Loan Urged

WASHINGTON (Reuter) — Treasury Secretary John Connally called on Congress today to give the government authority to guarantee $250 million in loans to the ailing Lockheed Aircraft Corp. of the United States.

Racing News
Pages 14, 15

MOON CAR which will take three trips across the lunar surface during the Apollo 15 mission which begins July 26 gets test drive by astronauts James Irwin and David Scott at the lunar training area at Kennedy Space Centre in Florida. (CP photo.)

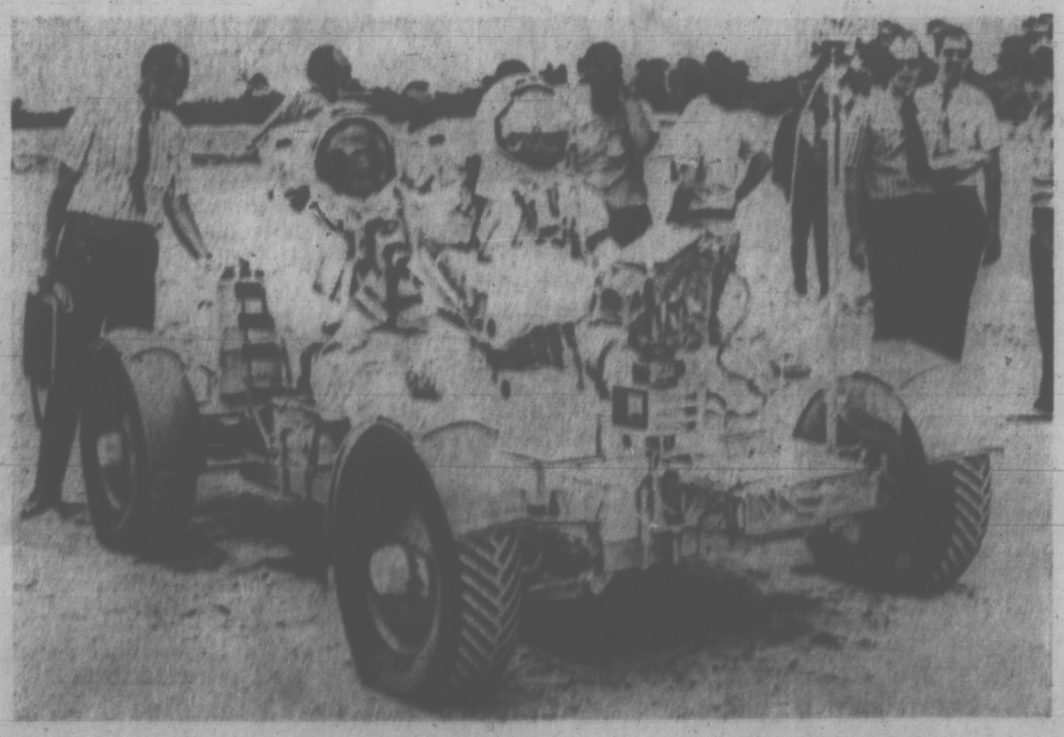

Link-Up Successful After Sunday Launch

By JAMES R. PEIPERT

MOSCOW (AP) — In a step toward building orbital space stations, the Soviet Union's manned Soyuz 11 linked up today with the space laboratory Salute launched seven weeks ago and three cosmonauts went aboard.

The two craft together formed a vehicle 60 feet long and 12 feet in diameter weighing 25 tons, Tass news agency said. Its volume was given as 3,521 cubic feet.

Station 'Functioning'

"A Soviet manned orbital scientific station is functioning," the agency reported.

Reuter news agency quoted Tass as saying only two of the three-man crew entered Salute. But it adds that the two craft are linked by a connecting tunnel and that crew members are able to go back and forth without difficulty.

The linkup climaxed a chase through space lasting more than 25 hours. Soyuz 11 streaked into orbit Sunday morning and began pursuing Salute, launched April 19.

The rendezvous, linkup and transfer was a key manoeuvre which must be perfected if the Soviet Union is to carry out its high-priority goal of building a permanent orbiting space laboratory.

Soviet space scientists envision a network of such space stations circling the earth and manned by crews which could be relieved by transport rockets. The rockets would dock with the station, link up and transfer the crew through airtight passageways.

Like Hub of a Wheel

Stations like Salute could serve as the cores of such stations and the transport rockets could link up to them like spokes to the hub of a wheel.

Soyuz weighs 7¼ tons and Salute 17¾ tons.

Soyuz 11 was the second Soviet spacecraft to dock with Salute. April 24, three cosmonauts aboard Soyuz 10 linked up with the station for 5½ hours, undocked and returned to earth. The Soviet press reported no attempt to transfer cosmonauts.

In Washington, Dr. James C. Fletcher, administrator of the National Aeronautics and Space administration, described the manning of the Soviet space station Salute as a major milestone in the exploration of space, and wished the cosmonauts "every success in their mission."

Civilian Goes First

Moscow television reported that the first man in today's linkup to make his way into Salute was Viktor Patsayev, the crew's 37-year-old civilian test engineer.

Patsayev is a specialist in the docking mechanisms and systems or orbital stations. He trained with Nikolai Rukavish-Nikov, the test engineer aboard Soyuz 10.

The second man to go aboard was Vladimir Volkov, the flight engineer. At 35, he is the youngest, but most experienced, of Soyuz 11's crew.

Volkov was one of the "heavenly seven" cosmonauts—as the Soviet Press called them—who were crews of the multiple Soyuz 6, 7 and 8 missions in October, 1969.

The last man to go aboard was the mission commander, Lt.-Col. Georgy Dobrovolsky, 43, a rookie in space.

Two-Stage Docking

Tass said the docking at 10:45 a.m. (12:45 a.m. PDT) during Salute's 789th orbit of the earth was carried out in two stages.

"During the first stage," Tass reported "Soyuz 11 was automatically brought to a distance of 100 metres to Salute. Further approach was performed by the cosmonauts. (A hundred metres is about 300 feet.)

"After Soyuz 11 was docked," Tass continued, "the vehicles were rigidly mechanically coupled and their electrical and hydraulic communications were connected."

Tass added that Salute consists of compartments fitted out with equipment and systems for controlling its flight and position in space. It also contains life support systems for the cosmonauts.

Dobrovolsky "reported that the cosmonauts feel well and have started fulfilling the planned flight program," Tass said.

The agency called the linkup and transfer of cosmonauts "an important step ... in developing space techniques and manned flights."

Help Science, Economy

"The use of the new space complex—orbital stations with transport ships to service them—opens broad prospects for further studies and the utilization of outer space in the interests of developing science and the national economy," the agency said.

The Soyuz-Salute vehicle is the heaviest Soviet craft to orbit in space. The heaviest before this was the Soviet Union's unmanned Proton scientific satellite sent up in 1968.

Salute, however, is not the permanent space station that is the goal of the present Soviet program. It is orbiting too close to the earth and eventually will burn up when it drops into the earth's atmosphere. A permanent station would have to go into a higher orbit to enable it to circle the earth indefinitely while alternate crews come and go.

"Solved for the first time was the engineering and technical task of delivering a crew to an orbiting scientific station by a transport ship," said Tass.

Moscow television, in a film of the launch, showed the cosmonauts inside their cabin, one of two in the craft. The crew members were seen lying on their backs, their hands folded in front of them.

Ground control asked Dobrovolsky: "How do you feel?"

The commander replied: "excellent, excellent."

Was Fighter Pilot

The Soyuz 11 commander was a fighter pilot when chosen for the Russian space program. He was turned down by the navy before joining the air force.

Dobrovolsky was described by a fellow cosmonaut as a "persistent and stubborn man who always achieves his aims."

The three cosmonauts are married, Dobrovolsky and Patsayev with two children, Volkov with one son.

Soyuz 11 is the Soviet Union's 18th manned space flight and its purpose, Tass said, "is to continue comprehensive scientific and technical studies in joint flight with the Salute orbital scientific station."

The last experiment, April 23-25 by Soyuz 10, was an abbreviated mission which Soviet sources admit fell

Continued on Page 2

RACING RESULTS

AT HOLLYWOOD PARK

First Race — $4,000, claiming, three-year-olds, six furlongs:
Indian Torch (Blanco) $4.80 $3.60 $3.00
Non Parell (Toro) 4.20 3.60
Faithville Seisa (Olivares) 7.00
Also ran: Running Star, Admirals Balcony, Geishas Image, Under Cover Max, Kellosem, Seems Purple, Hi Diddle Duke, Julie's Papa, Miss Teckre. Time 1:11 2-5.

Second Race — $5,500, claiming, four-year-olds and up, one mile:
Young Champ (Pierce) $42.80 $27.20 $11.40
Thanks Alot (Velasquez) 24.20 8.80
Young Trader (Pineda) 3.40
Also ran: Curzon, Tamborin, Mint Agent, Jack The Ruler, Clever Question, Have Cash, King Rogers. Time 1:37 3-5.
Daily Double paid $288.60.

Third Race — $6,000, maiden, two-year-old fillies, five furlongs:
Special Satin (Pincay) $4.60 $3.40 $2.60
Renny (Alvarez) 12.20 10.40
Graphic Art (Wellington) 5.20
Also ran: Peg Ahead, Bold Dip, Alla Serita, Fleet Ruanda, Rea Rea's Girl, Proof Enough, Pacific Peri, Lady's Bower, Bill O Fols. Time 0:59 1-5.

Fourth Race — $10,000, claiming, four-year-olds and up, one and one-sixteenth mile on turf:
Sporting Instinct (Pincay) $6.00 $3.40 $2.40
Maysoorah (Alvarez) 5.40 3.20
King Of Space (Teleira) 4.20
Also ran: Campomar, Nice Mistake, Hark Rival, Dardinger, Our Pro. Time 1:42 4-5.
Exacta paid $7.480.

Fifth Race — $10,000, three-year-old fillies, six furlongs.
Marimacho (Toro) $6.80 $2.80 $2.60
Mainzler (Pincay) 2.60 2.80
Lulie's Glory (Sellers) 2.80
Also ran: Luluterch, Call Box, Meddlesome Mattie. Time 1:10 1-5.

Results of sixth race not available.

Seventh Race — $10,000 Allowance, four-year-olds and up, six furlongs.
Plenipotentiary (Sellers) $30.20 $12.00 $5.60
Pipinos Kid (Tierney) 8.00 4.80
Winter Khaled (Harris) 2.80
Also ran: Bill K., Parking Field, Prince Toro, Princely Flight, To The Fair, With Evidence, Mr. Egon Gee. Time 1:10 1-5.

Eighth Race — $100,000 Added Vanity Handicap, three-year-olds and up, fillies and mares, one and one-eighth miles.
Hi Q. (Toro) $56.40 $12.00 $6.20
Manta (Pincay) 3.60 2.40
Swoon's Pioneer (Teleira) 3.60
Also ran: Opening Bid, Night Sticker, Tipping Time, Thoroughbalue, Blow Up II, Street Dancer, Duke's Little Gal. Time 1:48 4-5.

Ninth Race — $10,000 claiming, four-year-olds and up, one and one-sixteenth miles, turf.
Modern Spirit (Harris) $15.80 $8.00 $5.40
Boulevard Star (Teleira) 9.40 6.00
Cherokee Strip (Pierce) 4.00
Also ran: Author's Royal, Flying Kacy, Ace of Speed, King Theme, Honey Car. Time 1:43 3-5.

Mohawks Down Victoria Squad

VANCOUVER — Vancouver Grandview Mohawks downed Victoria McDonald's Bread 10-5 in a B.C. Intermediate Lacrosse League game here Sunday.

Danny Green scored three goals for Victoria while singles were chipped in by David Johnson and Kim Bowles. Mohawks were led by E. Ashcroft's three goals.

Rheffic Was Terrific —Just Like the Payoff

Times News Services

In the eyes of owner Mme. Francois Dupre, Rheffic was terrific in the final furlong of the Prix du Jockey Club horse race Sunday at the Chantilly track in Paris.

Also terrific was the addition to her bankroll.

Mme. Dupre collected $222,000 after Australian jockey Bill Pyers urged Rheffic into a dazzling run for a one-length victory over Nymbio in the one and one-quarter mile Prix, one of Europe's richest races.

Rheffic, Nymbio and the favored Tarbes swept past the early leaders, Hagen and Leading Man, in the home stretch with Nymbio holding on for a photo-finish decision over Tarbes for second place.

DOUBLE AT EPSOM

In England, Jockey Geoff Lewis completed a classic double Saturday when he rode Altesse Royale to victory in the Oaks at Epsom and earned $72,515 for owner F. Hue-Williams.

Lewis, who won the Derby on Mill Reef Wednesday, became the first jockey to achieve the Derby and Oaks double for 14 years. Lester Piggott was the last to do so, on Crepello and Carrozza.

Piggott also looked likely to snatch victory in Saturday's classic for fillies when he was well clear on Maina two furlongs from home. But Lewis put in a storming finish on Altesse Royale to win by three lengths from Maina, with the French challenger, La Manille, third among 11 runners.

INVADER IN FRONT

At Vancouver's Exhibition Park Saturday, the Seattle invader Philatelist got a well-judged ride from jockey Frank Inda to lead all the way and score an easy victory in the $5,925 Richmond Handicap.

Philatelist, who had won a division of the Boeing Stakes at Seattle's Longacres in his last start, finished two and one-half lengths in front of Helkey before 6,522 fans, who wagered $340,820 during the nine-race card.

Favored Hallman was more than two lengths further back in the field of seven three-year-olds as the one and one-sixteenth mile distance was covered in a mediocre 1:45 3-5.

At Inglewood, Calif., Longshot Hi Q came out of nowhere to catch Manta, the heavily-bet favorite, at the wire Saturday to win the $107,000 Vanity Handicap at Hollywood Park.

Jockey Fernando Toro drove Hi Q, a five-year-old Kentucky mare, through the stretch to catch Manta in the field of 10 other fillies and mares, and pay $56.40 for a $2 win ticket.

Hi Q, owned by Mr. and Mrs. W. R. Foy of Beaumont, Calif., was timed in 1:48 4-5 for the mile and one-eighth.

VANCOUVER RESULTS

First Race — $1,550, claiming, four-year-olds and up, one and one-sixteenth miles:
Cowardly Lion (Broomfield) $20.40 $7.40 $3.80
Sticky Thicket (J. Arnold) 6.20 2.70
Mini Charger (Hocken) 2.80
Also ran: Desperada, Beryl's Alibhai, Supreme Silence, Concise Answer, Ray Rounder, Sailor Sioux, Mr. Jay Note. Time 1:49 1-5.
Quinella paid $42.30.

Second Race — $1,550 claiming, maiden two-year-olds, three furlongs and 150 yards:
Tattos (Swatuk) $3.70 $2.80 $2.40
Haig E (Cuthbertson) 3.30 2.80
Rishalee (Estapper) 3.50
Also ran: Technology, No No Mac, Go By Night, Fancy Fields, Golden Gold, Slam Gal, Tozzie. Time :42 4-5.

Third Race — $1,700 Allowance, maiden three and four-year-olds, six and one-half furlongs:
High Host (Swatuk) $9.90 $5.30 $3.00
Reciverc (Cuthbertson) 3.80 2.40
Make It Magic (Inda) 2.50
Also ran: Queen of My Castle, Craig D. Jr., Previe, Crystal Comet, Cindys Kin, Whinning Spots. Time 1:19 4-5.

Fourth Race — $1,550 claiming, four-years-olds and up, six and one-half furlongs:
Perky Polly (Inda) $12.80 $5.70 $4.30
Quadra (A. Smith) 4.30 3.40
Yankee Flyer (Swatuk) 4.70
Also ran: Feldspar, Gallahad's Knight, Strong Talk, Bellicosh, Shes A Castle, Canuse, Dennis Law. Time 1:20 1-5.
Exacta paid $53.00.

Fifth Race — $1,700 claiming, four-year-olds and up, six and one-half furlongs:
B.C. Miss (Brownell) $13.40 $4.60 $4.40
Cockatoo (Fratier) 4.10 3.20
Ultra Dream (R. Searcy) 4.30
Also ran: Horrify, Will's Pet, High Magic, Never Last, Minutes Count, Eiffel Kimy, Mags Row. Time 1:19 2-5.

Sixth Race — $1,700, claiming, three-year-olds and up, six and one-half furlongs:
Orbiting (Swatuk) $7.50 $4.10 $2.90
Franks Idol (K. Smith) 7.80 5.10
Red Royal (Cuthbertson) 3.10
Also ran: Lord Kudu, Mister Hawk, Finders Fee, Pierpoint, Sir Samuel C, Duchess Mac. Track scratch: Cascade Molly. Time: 1:19 1-5.
Exacta paid $71.70.

Seventh Race — $2,300, invitational handicap, three-year-olds and up, six and one-half furlongs:
Wild Surf (A. Smith) $8.00 $3.80 $2.80
Gemini Mac (Inda) 3.40 2.80
Sound Reasoning (Swatuk) 2.70
Also ran: Royal Jazz, King Pit, Saint Mungo. Time: 1:16 2-5.

Eighth Race — $5,150, Richmond Handicap, three-year-olds, one and one-sixteenth miles:
Philatelist (Inda) $8.80 $4.40 $2.80
Helkey (Swatuk) 4.80 2.50
Hallman (Cuthbertson) 2.40
Also ran: Als Patient, Ataman, Ebony Nick, Brandy Magic. Time: 1:45 3-5.

Ninth Race — $1,550, claiming, four-year-olds, and up, one and one-sixteenth miles:
V-Count (Chabera) $7.20 $3.60 $3.00
Also ran: Vals March, Serenade 10, Cherie G. (A. Smith) 2.90 2.20
Choice Lad (J. Arnold) 4.70
Red, Beau Bunnie, War Nipper, Outside Help, Kum Kum, Snow Boss. Time: 1:49 1-5.
Quinella paid $16.10.
Attendance: 6522. Mutuel handle: $340,820.

DON'T BE SKINNY!

Don't be thin and underweight. Amazing New Wate-On supplies more calories, vitamins, minerals, iron, quick energy elements and other needed nutrients than many a skinny person's regular meal. Helps fill out chests, midline, arms, legs and entire body—quickly! Also helps fight the nervousness, sleeplessness, and fatigue that so often accompany an underweight condition. For men, women, underweights of all ages. Weight-up now for the strenuous days ahead. Get Wate-On . . . or extra strength Super Wate-On. Choice of Tablets or Emulsion at drugstore. Satisfaction guaranteed or return for refund.

EASY, FAST GAINS OF 5-10-15 LBS. & MORE REPORTED

WATE-ON

RETIREMENT from National Hockey League competition has been announced by Roy Edwards, 34-year-old goaltender with Detroit Red Wings. Edwards decided to retire because of "recurring dizzy spells" that have troubled him since he suffered skull fracture in a game last December, when he struck the ice while attempting to stop a shot.

Neil Gustafson Wins at Langley

LANGLEY (CP) — The top entrant in the mini-stock class at Langley Speedway Saturday was Neil Gustafson of Victoria, who drove a 1961 Volkswagen to trophy dash and main event victories.

Jo Steinke of Victoria was second in the main and Dick Shead of Surrey was third.

Harvey Brown of Oyster Bay on Vancouver Island won the A superstock main and fast heat.

Papa Pollard Keeps Son From Stock-Car Sweep

Earl Pollard displayed at Western Speedway Saturday night that the "old man" still retains a fine feel for track and throttle as he prevented his son, Larry, from scoring a sweep in stock-car events.

Larry had little difficulty in winning the 25-lap main event and also zipped to a triumph in the fast heat, but his father outdueled him in the opening stocker event, the trophy dash.

In super-stock competition, the 30-lap race was a see-saw battle with a multi-car pileup.

At the start of the fourth lap, Mark Meers lost his lead when he spun out and caused a crunching jam that forced a re-start.

Ken Alexander then took the lead till the ninth lap when Terry Forsyth overtook him, but in the next lap Larry Walker took over top spot and held it until spinning out on his last turn around the track.

LAST-LAP SPINOUT

Walker and Rick O'Dell were hotly contesting the lead while lapping Bill Price, when Price's car blew a radiator hose, spilling water on the surface and causing both Walker and O'Dell to spin out.

Ross Surgenor, who was running third, moved through to finish first, with Forsyth second and O'Dell third after getting his car wheeling after the spin.

In the pre-race time trials, two new records were set. Mike Marshall drove a lap in 20.72 seconds in a car usually driven by the holidaying Harvey St. Hilaire, to cut Larry Pollard's time of 20.81 seconds for stock cars.

Ron Hancock, meanwhile, set a new mark for super-stocks with a lap time of 18.53, which bettered by .09 seconds the time set by O'Dell the previous Saturday.

* * *

STOCK CARS

Trophy Dash: 1. Earl Pollard; 2. Larry Pollard; 3. Chris Van de Water; 4. Mel Marshall.

First Heat: 1. Warren Johnstone; 2. Ray Birtwhistle; 3. Barry Wright; 4. Art Reedy.

Second Heat: 1. Bob Layfield; 2. Larry Johnson; 3. Mike Grute; 4. Bruce Ackinclose.

Fast Heat: 1. Larry Pollard; 2. Chris Van de Water; 3. Earl Pollard; 4. Mel Marshall.

Main Event (25 laps): 1. Larry Pollard; 2. Mel Marshall; 3. Orton Ker; 4. Jim Gicas.

SUPER STOCKS

Trophy Dash: 1. Larry Walker; 2. Rick O'Dell; 3. Ross Surgenor; 4. Ron Hancock.

First Heat: 1. Jim Steen; 2. Don Cameron; 3. Mark Meers.

Second Heat: 1. Roy Haslam; 2. Wayne Atkinson; 3. Terry Forsyth; 4. Jim Caldwell.

Fast Heat: 1. Bill Price; 2. Larry Walker; 3. Ross Surgenor; 4. Rick O'Dell.

Main Event (30-laps): 1. Ross Surgenor; 2. Terry Forsyth; 3. Rick O'Dell; 4. Ron Hancock.

Bantam King Wins

MANAGUA, Nicaragua (AP) — World bantamweight champion Ruben Olivares, 125, of Mexico, floored Yambito Blanco for an eight-count in the second round, then scored a fifth-round knockout over the 126-pound Nicaraguan in a non-title boxing bout Saturday night.

HEARING AIDS
• PENSIONERS' SPECIAL
New Hearing Aids 59.95
• Hearing Aid Repairs •
Personalized Service on
• Qualitone • Electone
• Auditone • Maico
• Dahlberg • Siemens
• Fidelity • Beltone
• Radiear • Unitron
For Complete Hearing Service
ONE LOCATION ONLY
ANDERSON HEARING AID SERVICE LTD.
319 - 1207 Douglas Street
Sayward Bldg. 386-3321

She docks right at Victoria's door. And Seattle's.

Take the downtown to downtown route.
You can beat the long drives and traffic with us.
You can also forget about the uncertainty of getting your car on the ferry. Because you can reserve both car space and a state room on the Princess Marguerite. And along with all these extras, you'll have a beautiful scenic trip.
Leave Downtown Victoria 5:30 p.m. • Arrive Downtown Seattle 9:30 p.m.
Leave Downtown Seattle 8:30 a.m. • Arrive Downtown Victoria 12:30 p.m.
For reservations and information 385-7771
CP Rail

Take it
Take advantage of our 5% interest on savings!
Canada Trust
View at Broad. • 382-8111

COMPARE AND DRIVE
TEE OFF INTO SUMMER WITH A BRAND NEW OR GOODWILL USED CAR OR TRUCK
"Drive a Deal" USED CAR SALE

BRAND NEW

'71 LEMANS STATION WAGON—Stock No. 2042. 350 CI V8, automatic, power steering, brakes, tailgate, belted whitewall tires, radio, side moldings, etc. NOW $4213

'71 BUICK LESABRE 2-DR. HARDTOP—Stock No. 7002. 350 CI V8, 4-BBL., automatic, power disc brakes, power steering, whitewalls, side mouldings, etc. NOW $4297

'71 VENTURA II 4-DR. SEDAN—Stock No. 3019. Economical six cyl., automatic, power steering, side mouldings, whitewall tires and a host of standard items. NOW $3175

'71 FIRENZA—Stock No. 5040. Fully equipped with bucket seats, 1975 CC OHC. motor, automatic choke, power disc brakes, 4-speed trans and more! NOW $1972

1969 PONTIAC 4-DOOR SEDAN
V8, automatic, power steering, radio. White with blue interior. Very clean unit.
$2395

1968 PONTIAC 4-DOOR HARDTOP
V8, automatic, power steering and brakes. Radio. Dark blue with matching interior.
$2195

1965 BUICK LESABRE 4-DOOR SEDAN
V8, automatic, power steering and brakes. Radio, rear defogger. New paint. Good reliable transportation.
$1295

1966 BEAUMONT 4-DOOR SEDAN
V8, automatic, radio. Ideal young family car. Green.
$1495

1970 OLDS CUTLASS 2-DOOR HARDTOP
V8, automatic. Power Radio, bucket seats, console, vinyl top. Maroon black interior.
$3595

1969 CHEVELLE 4-DOOR SEDAN
V8, automatic, power steering and brakes, radio, rear defogger. Turquoise.
$2595

1967 OLDS DELTA CUSTOM 2-DR HARDTOP
Big V8, automatic, power steering and brakes. Bucket seats. Console vinyl top.
$2495

1970 METEOR SEDAN
V8, automatic, power steering, Radio. Vinyl trim gold with matching interior.
$2695

1969 FORD 2-DOOR HARDTOP
V8, automatic, power steering and brakes, radio. Olive green, black vinyl interior. Real sharp car.
$2695

1968 DODGE POLARA 4-DOOR SEDAN
V8, automatic, power steering. Radio. Red with matching interior.
$1495

FACTORY FRESH

'71 PONTIAC 2-DR. HARDTOP—Stock No. 1020. V-8, automatic, power steering, brakes. Belted whitewalls, rear defogger, radio and lots more! NOW $3883

'71 GMC ½-TON PICK-UP—Stock No. 9014. Heavy duty equipped with V-8, heavy duty springs and shocks. Aux. spring, rear step bumper, gauges, etc. NOW $3169

'71 FIREBIRD—Stock No. 4006. 350 V-8, console, buckets, power steering, brakes, rear defogger, side mouldings. Rear mirrors, radio, white walls. Deluxe discs etc. NOW $4061

'71 SKYLARK 4-DR. SEDAN—Stock No. 8107. V-8, automatic, power steering, radio, side mouldings. Deluxe wheel, etc. NOW $3913

Similar Savings on Vancouver Island's Largest Selection of Brand New and Goodwill Used Cars and Trucks

Empress Pontiac - Buick - GMC
2867 DOUGLAS AT TOPAZ
PHONE 382-7121

OVERNIGHT ENTRIES

HOLLYWOOD PARK

FIRST RACE — $5,000, claiming, three-year-olds, six furlongs:
Jeffrey Lewis 114
Beau Magic 112
Galedance 109
Jabberwocky 114
Little Red Cloud
Zero G. 104
Bert Royal 114
Romair 109
Delicious Pinkie 109
Millies Knock 114
Hank A. 114
Leonas Pride 109
Charging Blue 104
Sullivans Pride 114
Pleiades Dream 114

SECOND RACE — $6,000, maiden three and four-year-old fillies, six furlongs:
Lost Moment 112
Lovely Lingfield 112
Beautifully 112
Saldas Star 112
Psychic Tryst 112
Petite Envoy 112
Kevyn Lee 112
Castlebay 112
Irish Jean 112
Purple Whirl 112
Hobble Nobble 112
Hill Whisper 112
Mini Flirt 112
School Policy 112
Miss Bafo 112
Betty Boop 112

THIRD RACE — $6,000, claiming, maiden two-year-olds, five and one-half furlongs:
Cearctic 118
Golds Gold 118
Washes Hope 118
Master Ribot 118
Alpersons Folly 118
Gum Shoe 118
Tout 118
Tahoe Lake 118
Wind N Sand 118
The Man 118
Jamie John 118
Forward Admiral 118
Royal Owl 118
Majestic View 118
Bedeaux 118
Red Like Wine 118
Tropical Sunset 118
Lucky Guy 118

FOURTH RACE — $5,000, claiming, three-year-olds, six furlongs:
Titan Fury 114
Fleet Reigh 109
Lucky Dark Devil 117
Go La Alice 109
Real Alibi 109
Notna Sr. 117
Cal Land 112
Manner Of Fashion 109
Mia Cocquette 109
Billrick 114
Poona Curragh 114
No Mercy 114
Superstart 109
Animado 114
Controlability 114
Wild Story 109

FIFTH RACE — $7,500, claiming, two-year-olds, five furlongs:
Redi Kid 115
Money Merchant 115
Of Ready 112
Moms Freddy 115
King Scott 115
Personally Yours 109
a-Dustiles 117
a-China Trader 117
Spanish Policy 112
a—Entry.

SIXTH RACE — $10,000, allowance, three-year-olds, one and one-sixteenth miles:
Olympiose 117
a-High And Mighty 120
Battle Colors 117
New Dollar 114
b-Choctaw Charlie 120
Fleet Grounded 120
Friend Bill 114
a-Stark Broker 120
Burn The Broom 117
Knave Of Hearts 120
b-The Chairman 117
Specialized 117
a—Entry.
b—Entry.

SEVENTH RACE — $13,000, allowance, four-year-olds and up, one and one-eighth miles:
Go-Annie-Go 114
Loved 120
a-Wedding Veil 117
Preemption 120
Kerry Bay 114
a-New Leaf 117
Day Of Reckoning 114
Nigrela 120

EIGHTH RACE — $30,000 added, three-year-olds, one and one-sixteenth miles:
Royal Happening 113
Primate 113
Times Rush 119
Jeff David 113
Crimson Clem 116
Star of Kuwait 119
Violonor 122
Petes Ruler 113
Restless Runner 122

NINTH RACE — $5,000 allowance, three-year-olds and up, one and one-half miles:
Gran Mason 119
Please Behave 122
Windaway 116
B. C. Quille 116
Hill Jester 122
Chanso 119
Arch Nal 116
Right Charger 116

No Compulsion

EDMONTON (CP) — The government has no plans to re-introduce compulsory vehicle inspection, Highways Minister Gordon Taylor announced Saturday.

"The department is carrying out a study on vehicle inspection, which plays an important part in any comprehensive safety program," Taylor said.

"Before any compulsory testing program, province-wide, is introduced, it will be carefully planned and worked out in detail, brought to the attention of the people through public meetings and fully debated and accepted by the legislature."

Labor Court Blasted

MOOSE JAW, Sask. (CP) — The Liberal government's proposed labor court is the "biggest red herring" in the current Saskatchewan general election campaign, Allan Blakeney, provincial New Democratic Party leader, said Saturday night.

Blakeney told about 800 persons at an NDP rally that the proposed labor court would result in compulsory arbitration in union-management disputes.

★ ★ ★

Law Flexibility

JASPER, Alta. (CP) — Criminal law, to maintain relevancy to society, must respond to changes in contemporary life styles, Justice Minister John Turner said Saturday night.

"We are noticing a new search for values and this means not a system of law and order that freezes man in predetermined patterns, not a system designed to maintain the status quo, but a system of law and order responsive to changes."

He was speaking at a banquet at the close of the joint convention of the Law Society of Alberta and the provincial branch of the Canadian Bar Association.

THUNDER BAY, Ont. — Ontario will tighten welfare regulations to deny assistance to applicants who refuse to take available jobs, **Thomas Wells**, minister of social and family services, said Sunday. Wells said the current high rate of unemployment has placed the greatest strain on the province's welfare system since the depression. He told the Ontario Municipal Welfare Oficers' annual convention that the rise in employable welfare recipients increased general welfare assistance expenditures 75 per cent last year.

VANCOUVER — Liberal MP **Tom Goode** (Burnaby-Richmond-Delta) says his party would lose seats if a federal election were held now, but that Prime Minister Trudeau will not go to the people until June, 1972. Goode said the Liberals would gain a few seats in Quebec but would lose in the west, particularly in B.C.

OTTAWA — About 15 Jewish students from Toronto attempted to exorcise the spirit of **Joseph Stalin** from the government of the Soviet Union Sunday night. A Jewish ritual for removal of an evil spirit was performed in front of about 30 onlookers at the Soviet embassy here before city policy asked the Student Action Committee for Soviet Jewry to clear the area. A news release said: "According to Jewish folklore, a malicious sole may enter the body of a living person and take command of his actions. This influence must be exorcised by a religious rite."

NORTH VANCOUVER — Indian actor **Chief Dan George** was reported in good condition Sunday at Lions Gate Hospital in North Vancouver. The 74-year-old chief was taken to hospital Friday night, believed to be suffering from exhaustion. The star of the movie Little Big Man recently completed a gruelling series of appearances in the U.S. and Canada.

WINCHESTER, England — **Prince Philip**, unshaken by a bomb hoax, told 1,000 army cadets Sunday that although "we ought to be nice and loving and peaceful toward each other ... there is always some idiot who wants to start a fight." He was reading the lesson during an army cadet service at Winchester Cathedral when police in this south England city received a telephone call that a bomb had been planted in the cathedral. The service went ahead without the congregation of more than 2,000, including 1,000 young cadets, knowing of the call.

CANBERRA — Canadian draftsman **Harry Caruk** likes the chocolate cakes his wife Joan makes, so he decided to tell the world. An advertisement in the personal column of a local paper at the weekend read: "My wife bakes the best chocolate cake in Australia and the whole world. Signed Harry Caruk." Explaining the advertisement to reporters, Harry said: "A good chocolate cake does funny things to a guy." Harry, from Maymont, and Joan, a schoolteacher from Cudworth, two small towns in Saskatchewan, came to Australia last September.

Advertisement

Grandma, Why Is Your Face So Wrinkled?

Why indeed when, with very little effort, and even less expense, you can make those awful wrinkles diminish and come face to face with firmer, younger-looking skin. It's as simple as starting and ending your day with 2nd Debut. This soothing lotion plants precious moisture deeply into your skin, coaxes the lines and wrinkles up and away. In a week, you'll see the years slip away as the wrinkles diminish and lines disappear. 2nd Debut in CEF 600 or 1200 for double strength is at your pharmacy or department store. What have you got to lose but your lines and wrinkles?

Lila Hamilton
Beauty Consultant

THE WEATHER

Although the disturbance which brought the rain to the coast has weakened the cool moist air following it continues to spread eastward through the province. All areas of B.C. can expect cloudy skies and slightly cooler temperatures today and Tuesday. Coastal areas will see a gradual easing off of the rain today. Although a weak ridge of high pressure is expected to build to southwestern B.C. late today the air will remain moist and cloud will continue to blanket most coastal areas.

DOMINION PUBLIC WEATHER OFFICE 5 A.M. FORECASTS
Valid Until Midnight Tuesday

Greater Victoria: Today and Tuesday, mostly cloudy with a few showers. Winds occasionally west 15 both days. Highs today and Tuesday 60 and 65. Lows tonight near 60.

Lower Mainland, East Vancouver Island regions: Today mainly cloudy with a few periods of rain. Tuesday cloudy with a few showers. Highs both days 60 to 65. Lows tonight near 50.

North and West Vancouver Island region: Today periods of rain. Tuesday cloudy with a few showers. Highs both days near 55 except 60 to 65 inland valleys. Lows tonight 45 to 50.

TEMPERATURES YESTERDAY

	Max	Min	Prep
Victoria	58	49	.20
Normal	65	50	--

ONE YEAR AGO

Victoria	67	52	

ACROSS THE CONTINENT

St. John's	53	40	--
Halifax	62	42	--
Montreal	70	53	.01
Ottawa	76	57	--
Toronto	80	60	--
North Bay	75	58	--
Churchill	36	32	--
Thunder Bay	89	47	Trace
Kenora	74	47	.03
Winnipeg	65	48	Trace
Regina	58	45	.20
Saskatoon	58	35	--
Prince Albert	63	32	--
Medicine Hat	60	47	.41
Lethbridge	57	50	.59
Calgary	56	47	.40
Edmonton	56	48	Trace
Pentieton	80	59	Trace
Cranbrook	66	47	--
Vancouver	66	50	.52
N. Westminster	67	50	.63
Prince Rupert	58	49	Trace
Prince George	63	53	.34
Nanaimo	62	48	.31
Kamloops	79	57	.08
Revelstoke	68	52	--
Fort Nelson	56	48	.11
Peace River	69	50	--
Whitehorse	61	38	--
Fort St. John	53	47	.22
Portland	70	53	.02
San Francisco	66	50	Trace
Los Angeles	69	61	--

World temperatures: Rome 86, 57; Paris 61, 54; London 61, 52; Berlin 70, 56; Amsterdam 72, 52; Brussels 66, 52; Madrid 66, 50; Moscow 59, 43; Stockholm 68, 57; Tokyo 77, 59.

Sunshine June	23.5 hrs.
Last June	82.3 hrs.
Normal (30 years)	57.8 hrs.
Sunshine 1971	775.4 hrs.
Last year	979.4 hrs.
Normal (30 years)	856.3 hrs.
Precipitation June	.32 ins.
Last June	Trace
Normal (30 years)	.16 ins.
Precipitation 1971	11.58 ins.
Last year	8.15 ins.
Normal (30 years)	12.12 ins.

Sunrise, Sunset Tuesday (Pacific Daylight Time)
Sunrise 5:13 Sunset 21:13

TIDES AT VICTORIA HARBOUR

	Time H.M.	Ht. Ft.	Time H.M.	Ht. Ft.	Time H.M.	Ht. Ft.	Time H.M.	Ht. Ft.
7	08.10	1.1	23.00	9.1				
8	08.45	.6	23.30	9.3				
9	09.25	.3						
10	00.10	9.3	10.00	.1	19.50	8.2	21.15	8.9
11	00.35	9.2	10.40	.2	21.05	8.1	22.15	8.1

TIDES AT FULFORD HARBOUR

	Time H.M.	Ht. Ft.	Time H.M.	Ht. Ft.	Time H.M.	Ht. Ft.	Time H.M.	Ht. Ft.
7	01.35	10.2	09.35	1.4	16.25	10.8	22.25	9.8
8	01.50	10.3	10.15	1.1	19.05	11.0	23.15	10.0
9	02.20	10.4	10.50	.7	19.40	11.1	23.55	10.0
10	03.10	10.4	11.30	.5	20.20	11.1		
11	00.50	9.9	03.45	10.2	12.10	.3	20.50	11.2

For ALL your eyeglass needs . . .
BRING YOUR PRESCRIPTION to
WESTERN DISCOUNT OPTICAL
763 Fort 386-6127

B.C. News Briefs

Prize Won

BURNS LAKE (CP) — The $2,500 first prize in the Centennial Cheapstakes was won Sunday by Diane Mackenzie of Kamloops. The community decided on the name cheapstakes when the provincial government ruled that prizes in Centennial draws could not exceed more than $5,000.

★ ★ ★

Berry Price Set

CHILLIWACK (CP) — Contract negotiations between eight processing firms and Fraser Valley strawberry growers have been completed. The processors have agreed to take the total valley crop, this year estimates at 13 million pounds, at 16½ cents a pound, 3½ lower than what the growers asked for.

TRADE-A-TAPE at CORONA STEREO TAPE CENTRES
2340 Douglas 388-5311

P.D.Y. FOOD CENTRE
CRAIGFLOWER and TILLICUM
Prices Effective Sun., Mon., Tues., Wed.
JUNE 6, 7, 8, 9
WEEKDAYS 9 to 9, SUNDAYS 10 to 7
We Reserve the Right to Limit Quantities

INSTANT NESCAFE 1.49
Reg. $1.79, 10-oz. jar

Government Inspected Beef LIVER 39c
Reg. 69c. Lb.

Government Inspected PORK SPARERIBS 37c
lb.

KRISPEE TRI-PAK POTATO CHIPS 39c
Reg. 59c. Box

CARNATION COFFEE MATE 89c
Reg. $1.19, 16-oz. jar

REYNOLDS 18-INCH FOIL WRAP 57c
Reg. 77c. Pkg.

BLUE RIBBON Tea Bags 69c
Reg. 93c. 100 bags

SCOTT Bathroom Tissue 49c
Reg. 65c 4 roll pkg.

CUTRITE REFILLS WAX PAPER 1.00
Reg. 31c 4 rolls

Snoboy Large Stalk CELERY 25c
Reg. 35c. Each

Canada No. 1 Cooking ONIONS 29c
Reg. 39c 3 lb. bag

CREST FAMILY SIZE Tooth Paste 89c
Reg. $1.09. Each

Woolco
HOLIDAY FOOTWEAR

SAVE OVER 17% On Men's and Women's Casuals

YOUR CHOICE! Regular Woolco Price Pair 3.88
3.19 pair

Women's Nylon Mesh Casuals
For summer-long comfort! Wedge heel slip-on in nylon mesh in White only or Bone/Beige combination. Canadian-made. Wipe clean. 5-10.

Men's Hopsack Sneakers
Canadian-made 3 eye tie hopsack sneaker with sturdy rubber sole and heel. Navy or Brown. 6-12.

Children's and Misses' Running Shoes
Long-time favourite with the wearer and with mum! Machine washable canvas. Assorted colours. Children's 5-12. Misses' 5-13 and 1-3.
pair .97

Runner for Youths, Boys and Men
Low cut style by "CanVee Pro" in heavy, washable canvas with long-wearing moulded soles. Black, Green, White.
Youths' 11-3, pair 2.66
Boys' 1-6, pair 2.77
Men's 7-12, pair 2.97

Men's and Women's Deck Shoes
Canvas uppers with ripple rubber soles. Plain toe with heavy bumper. Women's in White or Blue. Men's White only.
Women's 5-10, pair 3.97
Men's 6-12, pair 4.97

Thongs for the Family
The last word in footwear freedom! Foam rubber soled sandals in 'between-the-toe' or crossover style. Variety of colours.
Children's S.M.L., pair .33
Women's S.M.L., pair .39 and .49
Men's S.M.L., pair .39 and .49

Personal Shopping Only, Please! Shop Early While Quantities Last! Open Monday to Friday 10 a.m. to 10 p.m. Saturday 9 a.m. to 10 p.m. Town and Country Shopping Centre, Douglas St. and Saanich.

Because We're a Department Store... WE'VE GOT EVERYTHING YOU COULD WANT
And Because We're Woolco YOUR SHOPPING COSTS YOU LESS!

EDUCATIONAL, PROFITABLE and ...LOTS OF FUN TOO!

To Be a VICTORIA DAILY TIMES Summer Replacement Carrier ...

- Here is your opportunity to earn extra money during your summer holidays.
- Have fun—win trips and special prizes.
- Summer replacements that prove deserving will HAVE FIRST CHANCE TO RECEIVE PERMANENT ROUTES.

Call at the Times Circulation Department 2631 Douglas St. Ph. 382-3131
OR
Send in the Application Form by Mail

VICTORIA DAILY TIMES,
Circulation Department,
2631 Douglas St.,
Victoria, B.C.

I would like to apply as a summer replacement or for a permanent route business in my neighborhood.

NAME .....
ADDRESS .....
PHONE ..... AGE .....
SCHOOL ..... GRADE .....